

A thick green vertical bar runs down the left side of the page. A green arrow-shaped graphic points to the right from the bar, containing the date.

2019/01/31

Phase I Environmental Site Assessment
38-40 Camden Street, Toronto, ON

A stylized green grass graphic with several blades of varying heights and curves, located in the bottom left corner.

Project 19*4563 BRUCE A. BROWN ASSOCIATES LIMITED
Consultants in the Environmental & Applied Earth Sciences

Table of Contents

| | | |
|---------|---|----|
| 1.0 | Summary..... | 3 |
| 2.0 | Introduction..... | 4 |
| 2.1 | Phase One Property Information..... | 4 |
| 2.1.1 | Municipal Address..... | 4 |
| 2.1.2 | Contact Information for Property Owner..... | 4 |
| 2.1.3 | Client Contact Information..... | 4 |
| 2.2 | Terms of Reference..... | 4 |
| 2.3 | General Description of the Phase One Property..... | 5 |
| 3.0 | Scope of Investigation..... | 5 |
| 4.0 | Records Review..... | 5 |
| 4.1 | General..... | 5 |
| 4.1.1 | Phase One Study Area..... | 5 |
| 4.1.2 | First Developed Use Determination..... | 6 |
| 4.1.3 | Fire Insurance Plans..... | 6 |
| 4.1.4 | Historical Street Directories..... | 6 |
| 4.1.5 | Previous Reporting..... | 7 |
| 4.2 | Environmental Source Information..... | 7 |
| 4.2.1 | Federal Government Database Records..... | 7 |
| 4.2.2 | Ontario Government Database Records..... | 8 |
| 4.2.2.1 | Ontario Regulation 347 Waste Generators Summary..... | 8 |
| 4.2.2.2 | Certificates of Approval..... | 9 |
| 4.2.2.3 | Ontario Spills..... | 9 |
| 4.2.2.4 | TSSA Expired Facilities..... | 9 |
| 4.2.2.5 | Private and Retail Storage Tanks..... | 9 |
| 4.2.3 | Ontario Ministry of the Environment, Conservation and Parks..... | 9 |
| 4.2.4 | Ontario Ministry of Natural Resources..... | 9 |
| 4.2.5 | Technical Standards and Safety Authority..... | 9 |
| 4.2.6 | Private Records..... | 10 |
| 4.2.7 | Waste Disposal Sites, Coal Gasification Plants and PCB Storage Sites..... | 10 |
| 4.3 | Physical Setting Sources..... | 11 |
| 4.3.1 | Air Photos Review..... | 11 |
| 4.3.2 | Topography, Hydrology, Geology..... | 11 |
| 4.3.3 | Water Bodies and Areas of Natural Significance..... | 11 |
| 4.3.4 | Fill Material..... | 11 |
| 4.3.5 | Water Well Records..... | 12 |
| 4.3.6 | Other Mapping..... | 12 |
| 5.0 | Interviews..... | 12 |

| | | |
|------|---|----|
| 6.0 | Site Reconnaissance..... | 12 |
| 6.1 | Below-Ground Structures..... | 13 |
| 6.2 | Storage Tanks..... | 13 |
| 6.3 | Potable and Non-Potable Water Sources..... | 13 |
| 6.4 | Sewage Works..... | 14 |
| 6.5 | Stained Soil or Stressed Vegetation..... | 14 |
| 6.6 | Current Uses and Adjacent Uses..... | 14 |
| 6.7 | Designated Substances..... | 14 |
| 7.0 | Review and Evaluation of Information..... | 15 |
| 7.1 | Current and Past Uses..... | 15 |
| 7.2 | Potentially Contaminating Activities..... | 15 |
| 7.3 | Areas of Potential Environmental Concern..... | 15 |
| 8.0 | Conclusions and Recommendations..... | 15 |
| 8.1 | Is a Phase Two ESA Required?..... | 15 |
| 9.0 | Reliance..... | 15 |
| 10.0 | References..... | 16 |
| 11.0 | Qualification..... | 16 |
| 12.0 | Closure..... | 17 |

Appendix A: Statement of Limitations for Phase 1 Investigations

Appendix B: Site Location Plan
Phase One Study Area Map

Appendix C: Historic Air Photographs

Appendix D: Goad's Insurance Maps 1884, 1890, 1924
Canadian Underwriters' Insurance Maps 1943, 1964

Appendix E: Site Photograph

Appendix F: TSSA Response

Appendix G: ERIS Ecolog Report, August 2018

Appendix H: Street Directory Table

Distribution: 2 copies and 1 pdf to Client
1 copy to file folder.

Project 19*4563
January 31, 2019

Attn: Mr. Vahé Kouyoumdjian

2459692 Ontario Limited
Suite 600 - 10 Carlson Court
Toronto, ON
M9W 6L2

E-mail: vahe@kingslakeprojects.com

Dear Mr. Kouyoumdjian,

Re: Phase I Environmental Site Assessment
38 – 40 Camden Street, Toronto, ON

1.0 Summary

Bruce A. Brown Associates Limited completed a Phase I Environmental Site Assessment for the property located at 38 – 40 Camden Street, City of Toronto. The scope of work included interviews, research from secondary sources and agencies, as well as a physical inspection, which included access to all parts of the building. This Phase I investigation was conducted in general conformity with the CSA Phase I Standards (Z768-01). Therefore, no intrusive investigation such as drilling of test holes or construction of wells was carried out.

The subject site is located on the north side of Camden Street, in the block between Spadina Avenue and Brock Street in the City of Toronto. The site was developed as a two storey plus partial basement by 1951, replacing Victorian residential row housing, which originally extended across the entire block. Initial uses included a restaurant-deli and garment trade industries. Current uses include a jeweller, sign maker, business offices and garment warehousing.

No potential sources of environmental impacts which would affect the real value of the property or require further investigation or require mitigation to meet or assure current environmental standards were identified. A limited amount of aerocell asbestos cladding was limited to the boiler room, which is secured against public entry. Stabilization or removal is recommended with a limited Type 2 program with glove-bag variance. There was no cause found to carry out additional Phase 2 investigations in the form of test holes or wells to characterize soil or groundwater conditions.

Reliance naming a third party for mortgaging purposes is available on request.

2.0 Introduction

2.1 Phase One Property Information

2.1.1 Municipal Address

The address for the phase one property is 38 – 40 Camden Street, Toronto.

2.1.2 Contact Information for Property Owner

The beneficial owner of the property is:

2459692 Ontario Inc., or a company to be incorporated
Suite 600, 10 Carlson Court,
Toronto, ON M9W 6L2

Attn: Mr. Vahé Kouyoumdjian

E-mail: vahe@kingslakeprojects.com

2.1.3 Client Contact Information

Brown Associates was retained by Mr. Vahé Kouyoumdjian on behalf of the above beneficial owners to prepare a Phase One Environmental Evaluation to Canadian Standards Association standards, to reflect current site conditions for the purpose of acquisition and finance for redevelopment of the Phase One property.

2.2 Terms of Reference

Bruce A. Brown Associates Limited completed a Phase I Environmental Site Assessment on the property located at 38 – 40 Camden Street, Toronto. The purpose of this investigation was to conduct a non-intrusive evaluation to (1) establish the presence of any hazardous, regulated or deleterious materials or other potentially hazardous conditions, (2) to establish and document any other site condition(s) that could have an influence on the present and future use of the property, or on its real value, and (3) to provide due diligence for remortgaging purposes.

The report has also been prepared within the terms of reference set out in the Statement of Limitations, which is attached as **Appendix A**, and forms an integral part of the report. This Phase I assessment was carried out in general accordance with CSA Standard (Z 768-01), and is subject to the limitations as set out in the attached statement.

2.3 General Description of the Phase One Property

The Phase One property is located on the north side of Camden Street between Spadina Avenue and Brock Street. It is bounded by more recently constructed residential building on both sides, and a parking lot fronting on Richmond Street West to the rear. A site location plan can be found, **Appendix B**. The property is located in an historical garment district in which some surrounding properties have recently been redeveloped for residential condominium use. The site is currently developed with a rectangular two storey commercial with partially below grade basement. The original structure was built in present form in about 1951. The property was originally developed with *circa* 1860s row housing of wood construction, which were demolished prior to 1943. Through the 1940s the property and others contiguous were used for vehicle parking.

3.0 Scope of Investigation

This report is prepared to meet the requirements of a Phase I investigation in conformity with CSA Standard Z768-01. The phase one study area includes the Phase One property and other properties located wholly or in part within a 250m radius of the phase one property boundary.

The following tasks were undertaken to prepare this report:

- Review of historical air photos, Insurance Mapping and Historical Street Directories
- Review of the MOE “*Ontario Inventory of PCB Storage Sites*” (September 1989)
- Review of “*Waste Disposal Site Inventory*” (June 1980), and Intera Technologies Ltd.
- Review of “*Inventory of Coal Gasification Plant Waste Sites in Ontario*” (April 1987)
- Site visit, inspection and review of the surrounding study area
- Review of an Ecolog ERIS database, dated August 2018
- Interviews with owners of the property
- Preparation and submission of this report.

4.0 Records Review

Historical data were obtained from a review of aerial photographs of various years from the Toronto Archives Library from 1947 onward, with more recent air photos obtained from Google Earth, from Ontario Ministry of the Environment databases, and our in-house library of archival data including Underwriters’ mapping. The findings from our records review were recorded as follows:

4.1 General

4.1.1 Phase One Study Area

The QP determined that the distance of 250m from the Phase One property was adequate for defining the phase one study area for all records reviewed. No heavy industries were located within or just beyond this perimeter. The QP also determined that a 1 km radius surrounding the subject property was appropriate for a records review of active and former coal gasification plants, PCB storage sites, pits and quarries and waste disposal sites.

A custom report with a 250 m radius was ordered from Ecolog ERIS in August 2018 to obtain historical records (results are found in Section 4.2), so as to include the subject property in the Phase One Study Area. The ERIS report is attached in **Appendix G**. A Phase One Study Area Map is attached in **Appendix B**.

4.1.2 First Developed Use Determination

The original structures on the Phase One Property were first developed by about the 1860s according to a review of insurance maps. The entire street was developed before 1870 according to available street directories, as indicated in **Appendix H**. Air photography was the best indicator for the current developed use when by 1951, the phase one property was built in present configuration. By 1952 other replacement buildings had been constructed on both sides. Air photographs, insurance mapping and street directories reviewed indicate that the site remained undeveloped 1939 and 1951, when it was used for vehicle parking.

4.1.3 Fire Insurance Plans

Goad's insurance mapping for the area is available from 1880 to 1924. For all years, the site and surrounding lands remain exactly the same, with *circa* 1860s or earlier wooden row housing on site and on both sides. There is no rear lane, and all properties have a row of wooden stables or carriage houses along the rear lotline. Victorian age wooden row houses were also present along the entire south side of Richmond Street between Spadina and Brock over these times, with a few indicated as brick-clad by 1924. All Goad's mapping shows the St. Andrew's Market and public weigh scales west of Brant on lands that would later become a City works department building.

Fire Insurance maps for this area were available for the years 1943 and 1964 in Underwriters' Insurance mapping, found in **Appendix D**. In 1943, the Phase 1 lands and properties on both sides were all vacant. Eleven original row houses (mostly those constructed with brick) remained closer to Spadina Avenue to the east, and several of the original detached residences found on the south side were listed as vacant. The 1964 Underwriter's mapping shows the Phase One property as developed in its present form, together with new buildings on both sides. The parking lot to the rear remained vacant, and on the south side of Camden one commercial building, for Vanity Fair Belts, has been constructed with parking on both sides. This building remains to present date.

4.1.4 Historical Street Directories

Historical street directories were researched as far back as the 1870s in order to determine the presence of any potentially contaminating activities. A summary of findings showing activities located on the phase one property and uses of properties in the immediate vicinity of the subject site are listed in the street table in **Appendix H**.

The attached street directories table shows residential uses from before 1970 to 1938, and no listings between then and 1952, when 38 and 40 Camden are listed separately. These are the east and west halves of the Phase One building respectively.

In number 38, from initial listing in 1952 to 1966 tenants included a department store, a neckwear manufacturer and an artificial limbs manufacturer. In 1974 a furrier is the only listing. By 1978 Bernard Cowan Company, manufacturing blouses, is the only listing. In 1995 Kirsch Construction had business offices on the site, and in 2001 Fisher Creative, a clothier, Homemade Tarts and KB precision cutting, also a clothier, were listed.

On the west side, initial 1952 listings were Pancer's Red Restaurant (known to have occupied the main floor), La Bell ladies' wear manufacturer were tenants. In 1959 Tisher's deli had replaced Pancer's (which relocated) Summit Sportswear, and Bernard Cowan, manufacturer of ladies' blouses was listed. 1966 listings added Goodline children's wear, and subsequent listings for Bernard Cowan Company indicate manufacturing of ladies' wear including blouses, skirts, dresses and pant suits, continuing to 1991. The label was sometimes known as House of Cowan.

4.1.5 Previous Reporting

There are no known previous phase one environmental reports for the phase one property. A Phase 1 report for the contiguous lands to the north, including the parking lot directly behind and commercial building west of it on Richmond Street, was prepared by Watters Environmental in August 2018. This report was available for review and verification. The ERIS report relied on for this study was originally appended to the Watters Phase 1 report.

4.2 Environmental Source Information

4.2.1 Federal Government Database Records

A search of the following Federal government databases was undertaken by Environment Risk Information Services Inc. (ERIS) in August, 2018:

- Environmental Effects Monitoring (EEM)
- Environmental Issues Inventory System (EIIS) Federal Convictions (FCON)
- Contaminated Sites on Federal Land (FCS)
- Fisheries and Oceans Fuel Tanks (FOFT)
- Indian & Northern Affairs Fuel Tanks (IAFT)
- National Analysis of Trends in Emergencies Canada (NATE)
- National Defense & Canadian Forces Fuel Tanks (NDFT)
- National Defense & Canadian Forces Spills (NDSP)
- National Defense & Canadian Forces Waste Disposal Sites (NDWD)
- National Environmental Emergencies System (NEES)
- National PCB Inventory (NPCB)
- National Pollutant Release Inventory (NPRI)
- Parks Canada Fuel Storage Tanks (PCFT)
- Transport Canada Fuel Storage Tanks (TCFT).

Descriptions of these databases are provided in the attached Ecolog ERIS Report. No Federal database records were found for the phase one property.

4.2.2 Ontario Government Database Records

The following Provincial government databases were searched by ERIS in August, 2018:

- Abandoned Aggregate Inventory (AAGR)
- Aggregate Inventory (AGR)
- Abandoned Mines Information System (AMIS)
- Ontario Borehole (BORE)
- Certificates of Approval (CA)
- TSSA Commercial Fuel Oil Tanks (CFOT)
- Coal Gasification Plants (COAL)
- Compliance and Convictions (CONV)
- Drill Holes (DRL)
- Environmental Registry (EBR)
- TSSA Fuel Storage Tanks (FST)
- Ontario Regulation 347 Waste Generators Summary (GEN)
- Mineral Occurrences (MNR)
- Non-Compliance Reports (NCPL)
- Ontario Oil and Gas Wells (OOGW)
- Ontario Inventory of PCB Storage Sites (OPCB)
- Pesticide Register (PES)
- Private and Retail Fuel Storage Tanks (PRT)
- Ontario Regulation 347 Waste Receivers Summary (REC)
- Record of Site Condition (RSC)
- Ontario Spills (SPL)
- Wastewater Discharger Registration Database (SRDS)
- Waste Disposal Sites - MOE CA Inventory (WDS)
- Waste Disposal Sites - MOE 1991 Historical Approval (WDSH)
- Water Well Information System (WWIS).

Descriptions of these databases are provided in the ERIS report.

Review of the data obtained from Ecolog ERIS confirmed no Ontario records for the subject property. A borehole log dated February 23, 2017 from the vacant land to the rear fronting on Richmond Street reported shale bedrock at about 12 meters depth. In December 2017 Toronto Hydro reported a leak of non-PCB transformer oil from an underground facility at 480 Richmond Street. The leak was confined to the vault and was described as “*minor*”. Geotechnical boreholes from 2007 were reported for the redevelopment of 32 Camden, for which logs provide little detail and no information concerning depth to bedrock. Another cluster of geotechnical boreholes at 39 Camden did not confirm bedrock but extended to about 11.5 meters, and might be presumed to have encountered refusal on rock at that depth.

4.2.2.1 Ontario Regulation 347 Waste Generators Summary

Photo-processing wastes were noted in a generator number for printers located at 477 Richmond, and another at 457 Richmond. Other waste generators more than 50 meters from the site were all minor or incidental users. No former gas stations, dry cleaners or other significant property uses proximate to the Phase One lands were identified from ERIS records.

4.2.2.2 Certificates of Approval

There are no Certificates of Approval for the subject lands. No Certificates of Approval listed in ERIS have potential to impact the phase one lands and are all more than 50 meters from the site.

4.2.2.3 Ontario Spills

No records of spills were listed for the Phase One site. The only record of a spill was the above Toronto Hydro transformer leak.

4.2.2.4 TSSA Expired Facilities

No records were listed for the site or within 50 meters of the lands.

4.2.2.5 Private and Retail Storage Tanks

No record of private storage tanks are found for the Phase 1 lands or within 50 meters. A British Petroleum service station with three underground tanks was located at 440 Richmond West from the 1940s to 1970s. This site is cross-gradient from and too distant to be of potential environmental concern.

4.2.3 Ontario Ministry of the Environment, Conservation and Parks

A request for information regarding the phase one property was not filed with the Ontario Ministry of the Environment, Conservation and Parks' Freedom of Information Office because new Freedom of Information requests to MECP often take up to 100 days or more for a full response. ERIS obtains information from the Ministry and provides an alternative source for data on spills, generator numbers, Certificates of Approval, orders and offenses.

4.2.4 Ontario Ministry of Natural Resources

The Ontario Land Information Directory is accessible via the website of the Ontario Ministry of Natural Resources (MNR). No information specific to the subject lands was found on this site. No areas of natural or scientific interest, water bodies or wetlands or major groundwater recharge areas were found within one km of the site. The nearest major water body is Lake Ontario.

4.2.5 Technical Standards and Safety Authority

A request for information on the subject property was filed with the Technical Standards & Safety Authority (TSSA) on January 22, 2019. A response dated January 23 is attached as **Appendix F**, confirming TSSA has no records in their database for the subject site. It should be noted that the TSSA cannot guarantee having information on sites that have not been licensed since 1987.

4.2.6 Private Records

The following private databases were searched by ERIS in August 2018.

- Anderson's Waste Disposal Sites (ANDR)
- Automotive Wrecking & Supplies (AUWR)
- Chemical Register (CHEM)
- ERIS Historical Searches (EHS)
- Canadian Mine Locations (MINE)
- Oil and GAS Wells (OGW)
- Canadian Pulp and Paper (PAP)
- Retail Fuel Storage Tanks (RST)
- Scott's Manufacturing Directory (SCT)
- Anderson's Storage Tanks (TANK).

Descriptions of these databases are provided in the ERIS Report. Since the Phase 1 lands lie in the heart of the Garment District a large number of small businesses are found in the vicinity - mainly related to clothing manufacture and distribution in the 1900s, and with a broadened base of commercial uses, such as printers, photo-processors and offices occupying former manufacturing spaces in the 21st century.

Three listings for the Phase One lands are found in Scott's Manufacturing directories. One undated report is for Bernard Cowan Company Limited, as a manufacturer of womens', childrens' and infants' blouses, shirts, dresses, outwear and accessories. Street Kids International, a book publisher, is listed in Suite 201 without a year, and Alban Orchid Signs is listed at the lower level of 38 Camden. This business is still present in the 38 Camden basement level.

4.2.7 Waste Disposal Sites, Coal Gasification Plants and PCB Storage Sites

The MOECC "*Ontario Inventory of PCB Storage Sites*" (September 1989), "*Waste Disposal Site Inventory*" (June 1980), Intera Technologies Ltd. "*Inventory of Coal Gasification Plant Waste Sites in Ontario*" (April 1987) were reviewed by Bruce A. Brown Associates, and the following data were found:

The subject site is not registered as a former municipal coal gasification plant. The closest former coal gasification site was at an Alcan plant, near Bloor West and Sterling Avenue, approximately 3 km northwest of the subject site, therefore cross-gradient and too distant to have had any negative impacts on the phase one property. The plant was decommissioned in 1909 and site remediation completed during 2014.

The subject site property is not listed as a former PCB storage location. No former PCB storage sites were listed in the Federal database. None of these is believed to continue in use.

The subject property is not listed as an active or closed waste disposal site, nor are there any active or former landfills listed within one kilometer of the site. The nearest place of disposal for waste was historically located at the Wellington Street incinerator site, approximately 1km to the southwest and down-gradient, according to the MECP document "*Waste Disposal Site Inventory*" (June 1980).

4.3 Physical Setting Sources

4.3.1 Air Photos Review

Historic air photos, attached in **Appendix C**, include photographs from the Toronto Archives Library between the years 1947 to 1992, as well as more recent photographs from Google Earth for the years 2004 and 2018. The earliest air photo from 1947 shows the site as vacant with several parked cars, together with vacant parking lots on both sides and to the north. A single commercial building is surrounded by vehicle parking on the south side of Camden. By 1950 new buildings are constructed on both sides of 38-40 Camden with no changes noted on the south sides of Richmond or Camden, while the Phase One property has about 18 cars parked on it.

1956 photography shows the Phase One building in its present form with no other changes. Coverage for 1964, 1983 and 1992 show no changes in the immediate vicinity. By 2004 new residential buildings have been constructed on the northeast corner of Camden and Brant, and to the southeast on the south side of Camden. By 2009 a new building immediately to the west has been constructed and by 2012, a new residential building has been constructed to the east. By 2016 the lands on the southeast corner of Camden and Brant have been levelled and a new residential building constructed south of them, fronting on Adelaide Street. In 2018 construction was underway on the southeast corner of Camden and Brant, and part of the Richmond West City Works property west of Brant had been levelled.

4.3.2 Topography, Hydrology, Geology

A review of OGS Quaternary mapping confirms the subject property is made up of young tills to a depth of approximately 10m overlying shale bedrock of the Georgian Bay Formation, of Ordovician age. The till is an effective aquiclude, but is generally saturated by 4 to 6m depth below grade, as indicated by a colour change from brown to uniform grey. Groundwater gradient follows surface topography southwestward toward Lake Ontario.

4.3.3 Water Bodies and Areas of Natural Significance

The subject lands are remote from any surface water body or green space. The nearest water body is Lake Ontario, about 1200m to the south.

4.3.4 Fill Material

No evidence of regrading or surcharging of original grades was noted during inspection. The building, with a half basement depth, most probably extends to the maximum depth of the former *circa* 1860s residences it replaced in which case there is no opportunity for significant fill or demolition debris to remain.

4.3.5 Water Well Records

No water well records for potable purposes are located within the Phase I study area. Well records on ERIS were constructed to shallow depths for geotechnical investigations. The nearest geotechnical wells at 32 Camden and 465 Richmond West encountered minor fill, and competent till to the bedrock interface around 11 meters below present grades.

4.3.6 Other Mapping

Other than Underwriters' Insurance mapping, local topography and physiographic mapping, no other maps were consulted during this evaluation.

5.0 Interviews

Bercow retains offices on the first floor south, and both Mr. Mark Cowan and his father, Bernard Cowan, were available for interviews. Both were very familiar with the building and surrounding neighbourhood. Mr. Cowan Senior had recollections of Pancer's, on the main floor north as a gathering place for the local garment trade as soon as the building opened in 1951. It functioned more like a private club than a restaurant. He moved his garment manufacturing business to the building in 1955 and expanded into the remaining building. The business included manufacturing of fabric clothing utilizing commercial sewing equipment and steam presses. Mark Cowan was familiar with the building mechanical systems and confirmed various upgrades to the sprinkler system and mechanical systems and boiler replacement. Neither gentlemen were aware of any incidents such as spills or fires in the building or neighbourhood which could potentially result in any adverse environmental condition.

6.0 Site Reconnaissance

Brown Associates attended onsite on January 18, 2019 to carry out a visual site inspection. Weather conditions were cloudy and cold. The site inspection was carried out by the senior writer, accompanied by Mark Cowan. All parts of the building were available for inspection, except the roof was not accessed.

The building was rectangular and covered the entire property except for a narrow lane with mutual easement on the east side. It is zero lotline to the west and north, where the rear door opens to the parking lot fronting on Richmond. At the time of the site visit, the entire two storey plus half-basement apartment building was accessible and was entirely occupied by various tenants.

The building is constructed of load-bearing masonry on perimeter and interior hallways with wood joists and wood flooring with hardwood overlay on upper floors. Interior bearing walls are plastered and painted throughout, and plaster is found on most ceilings to meet fire code standards. The entire building is sprinklered.

There are stairwells to the front and rear providing access to all suites and a central corridor on the middle floor connect front and back stairs and providing access to two washrooms on the middle level. Plumbing is Type L copper throughout.

The boiler room is located to the rear on the west side and contains a replacement boiler which is gas-fired, a domestic size hot water heater and a larger commercial size gas-fired water heater which appears to have provided steam for pressing equipment. Mr. Cowan advised that pressing equipment from this building was stored offsite. Minor dampness was noted along the base of the boiler room exterior wall.

The top floor on both sides was occupied by a jewelry manufacturer. On the east side were work stations with equipment for sizing and setting, and the rear portion was a glass demised work room with benchtop grinders and polishing equipment. No solvents or other materials of concern were noted. The west half of the floor was finished as business offices.

The second floor had business office uses on the west side and the Bercow offices at the front on the east side. The balance of the east side, as well as the entire west side basement, was taken up with storage of theatrical costumes. Both spaces were completely filled with racks with all sorts of clothing on hangers. The basement unit had a small changing room in the back.

The east basement was occupied by Orchid signs, which used large computerized graphical printing machines. Inks were provided in cartridges, and systems did not require use of solvents for cleanup.

Asbestos containing material was noted in the boiler room where corrugated aircell insulation was found on horizontal pipes suspended from the ceiling. Two varieties of asbestos containing vinyl floor tiles were found on the rear stairwell and in washrooms. A fragment from the 225x225mm tile was inspected by the senior writer using a phase-contrast polarizing microscope, and found to contain an estimated 10% chrysotile asbestos.

6.1 Below-Ground Structures

No below-grade structures were observed during inspection. There is no area available on the site where an underground tank could have been located.

6.2 Storage Tanks

The comfort heating from the building utilized a boiler with hot water circulation and a fuel tank would have been located in the boiler room. No visual evidence of a former tank or filler and vent pipes was found. No record of any underground storage tanks, nor of a tank removal program, was found.

6.3 Potable and Non-Potable Water Sources

The building is served with municipal water and there is no reliance on wells for potable purposes anywhere within the City of Toronto.

6.4 Sewage Works

The building is served with municipal sanitary sewers and there is no reliance on any individual onsite waste system. Camden Street is served with an 18 inch vitrified tile sanitary sewer, which flows east to Spadina Avenue.

6.5 Stained Soil or Stressed Vegetation

No stained or stressed vegetation was noted during inspection. No vegetation is present on the property.

6.6 Current Uses and Adjacent Uses

The phase one property is currently being used as a 2 storey plus finished basement commercial building. There are two designated boulevard parking spaces to the front. Adjacent uses to the east and west are recently constructed condominium residences. The property to the immediate north has been vacant and used for parking since about 1938. *Circa* 1960s buildings to the east and west of that contain multiple tenants in the garment trade and also technical trades such as printers, photo-processors and business offices.

On the south side of Camden, three small *circa* 1950s buildings remain, most recently used for sewing machine, commercial ironing equipment repairs, and for manufacture of leather belts. East of west of these are recently constructed residential condominiums, either occupied or under construction. Two lots continue to be used for vehicle parking.

6.7 Designated Substances

Aside from asbestos management in a limited part of the boiler room, no additional potential environmental concerns which would cause the Phase One property to require an enhanced investigation were identified. Prior to demolition, asbestos tiles are required to be removed, for which a Type 1 program is sufficient. A Type 2 program with glove bag variance will be required in the basement mechanical room. It is possible aircell insulation could be present in chases and risers for the hot water heating system. Following termination of occupancy some openings are recommended to check pipe condition prior to general demolition.

Small amounts of mercury will be present in fluorescent lamps and both lamp tubes, and modern lighting fixtures will need to ensure no breakage during a removal program. There are consolidation contractors which can ensure recycling of lamps to a facility capable of separating glass, metal and recovering mercury.

CFCs are present in rooftop HVAC equipment, which was most recently updated in about 2010 when the building to the east was constructed and the tower crane used for access. Fluids will require collection by a licensed contractor and equipment tagged off before it can be removed.

Silica is generated by construction or demolition. Dust from such activities needs to be controlled by such means as wetting down or selection of appropriate techniques.

7.0 Review and Evaluation of Information

7.1 Current and Past Uses

The property was developed with two residential homes between about 1870 to 1938. The property was vacant from at least 1938 to 1951, and in 1951 the existing building was constructed in present form. Uses have always been commercial.

7.2 Potentially Contaminating Activities

No potentially contaminating activities occurred on the Phase One property. No potentially contaminating activities were identified on neighbouring lands which may adversely impact the Phase One property. The adjacent parking lot to the north has remained in present use since about 1938 and intrusive investigation has identified some residual demolition spoils in shallow fill. These are unlikely to cause issues on any surrounding lands. The existing building has a half depth basement which is likely as deep as or deeper than the former wood frame and wood clad residential dwellings. Since it covers the entire property it is unlikely there is any residual demolition soils or fill materials on the property.

Asbestos containing materials appear to be limited to the secure boiler room. Removal of loose friable air cell is recommended. The recommended removal zone is accessible and can be managed with a Type 2 program with a glove bag variance, for which Notice of Project is required to be filed with Ministry of Labour. Waste materials are required to be double-bagged in properly tagged yellow bags which can be accepted at licensed landfill.

7.3 Areas of Potential Environmental Concern

No areas of potential environmental concern were identified, other than asbestos pipe insulation in the boiler room (and possibly in building chases but not exposed anywhere), which is addressed above.

8.0 Conclusions and Recommendations

8.1 Is a Phase Two ESA Required?

Based on all of the above, we are of the opinion that no Phase 2 investigations are required to assess soil or groundwater quality at 38 – 40 Camden Street.

9.0 Reliance

This report may be relied on by a purchaser or mortgage lender for purposes of consideration to provide mortgage financing, subject to the standard limitations statement contained herein. A reliance letter naming a third party for this purpose is available on request.

10.0 References

City of Toronto Archives, historical air photographs, (available online) Series 0012, 1947-1992.

Ecolog ERIS, August 2018, Environmental Risk Information Services, Toronto.

Intera Technologies Limited, 1987, Waste Management Branch. Directory of Coal Gasification Locations in Ontario.

Ministry of Natural Resources, Online Mapping Services, Ontario Base Mapping.

Ontario Ministry of the Environment (MOECC), 1989. Ontario Inventory of PCB Storage Sites.

Ontario Ministry of the Environment (MOECC), 1980. *Waste Disposal Site Inventory*.

Polk, P.L. & Co., Directory Publishers since 1870. *Might's Directories*. Polk Canada Ltd.

Sharpe, D.R., Ontario Ministry of Natural Resources (MNR), 1980. Quaternary Geology, Toronto and Surrounding Area. Ontario Geological Survey Preliminary Map. P. 2204.

"TORONTO, ON." 43.647167° N and 79.397589° W. Google Earth. Photography 2004 to 2018.

11.0 Qualification

Brown Associates Limited is a full-services environmental consulting firm which has carried out more than 4100 environmental evaluations over the past 47 years. The firm is qualified to manage asbestos, PCBs, pre-demolition surveys, designated substances inventories and other abatement program, as well as soil and groundwater characterization and remediation programs.

Dr. Brown is a Professional Engineer and a Qualified Person recognized by the Ontario Ministry of the Environment, Conservation and Parks for purposes of submitting Records of Site Condition for Phase I, II and III site evaluations, and has a B.Sc. in Geology and Chemistry from Queen's University 1968, and a Doctorate in Geochemistry from Oxford University in 1970.

Brown Associates Limited carries \$5 million in environmental liability insurance (\$2 million per incident) and \$2 million in errors and omissions insurance, and enjoys a claims-free status.

12.0 Closure

We trust that this information is sufficient for your present requirements. Should any questions arise, please do not hesitate to call. Thank you for this opportunity to be of service.

Yours very truly,

BRUCE A. BROWN ASSOCIATES LIMITED



Bruce A. Brown, Ph. D., MCIP, RPP, P. Eng., QP
Principal Engineer
Senior Reviewer

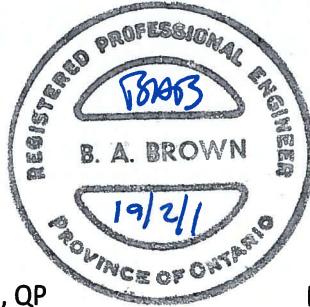

Eva Mitsche, Hons. BA
Environmental Researcher

Appendix A: Statement of Limitations for Phase 1 Investigations

Bruce A. Brown Associates Limited

Statement of Limitations for Phase I Environmental Evaluations

The conclusions and recommendations of this report are applicable only to the net area described in the report, and to the time of inspection. This report may be used only by the client to which it is addressed and for the purposes stated in the introduction. Bruce A. Brown Associates Limited does not permit use of this report by any third party or for any purpose other than stated unless written authorization is provided by this firm.

This Phase I evaluation is a preliminary environmental quality assessment of real property. Sources which are relied upon include visual inspection, general inquiries to management, tenants, and approvals agencies as stated in the report. Secondary sources are limited to historical insurance maps, air photographs, street directories and like materials as stated in the body of the report.

A Phase I Environmental Evaluation does not generally include intrusive investigations or materials sampling, laboratory analyses or monitoring. As a consequence, it is recognized that site specific conditions which are not visually apparent to a qualified and experienced investigator may not be discovered at this level of evaluation. A confirmation of presence or absence of any impaired condition, its extent or possible liabilities associated with such a condition cannot be firmly established at the Phase I level of investigation.

Where site conditions or history of use of a site and/or neighbouring lands, or age of facility suggest potential for impaired conditions, a supplementary Phase II evaluation may be required to confirm the presence or extent of any impaired condition to permit continued or proposed future uses of a property.

With the exception of instances where this firm is specifically retained to confirm field conditions, or to supervise demolition, construction, excavation, or other remediation, the responsibility of Bruce A. Brown Associates Limited shall be restricted to accurate interpretation of available information from sources cited.

All costing and figures are rough estimates based on the current guidelines and market costs, and several quotes from contractor should be obtained prior to site work. Costs will depend on extent of work and approach and in some cases the best approach cannot be determined until after site work has commenced.

Communication of all matters concerning on-site materials, identified hazardous wastes, soils or groundwater quality or remediation and other matters shall be to the firm or individual authorizing site investigations. Where recommendations are made by Bruce A. Brown Associates Limited to an authorizing agent, it shall be the responsibility of that agent to

communicate, as required, to any contractor, owner, agency, or other consultant who may be affected by such recommendations, or shall require such data to carry out their duties in a safe and responsible manner as they relate to the subject property and ensure compliance with all regulatory requirements and guidelines affecting the environment or matters of occupational health and safety.

Appendix B: Site Location Plan, Phase One Study Area Map



Site Location Plan

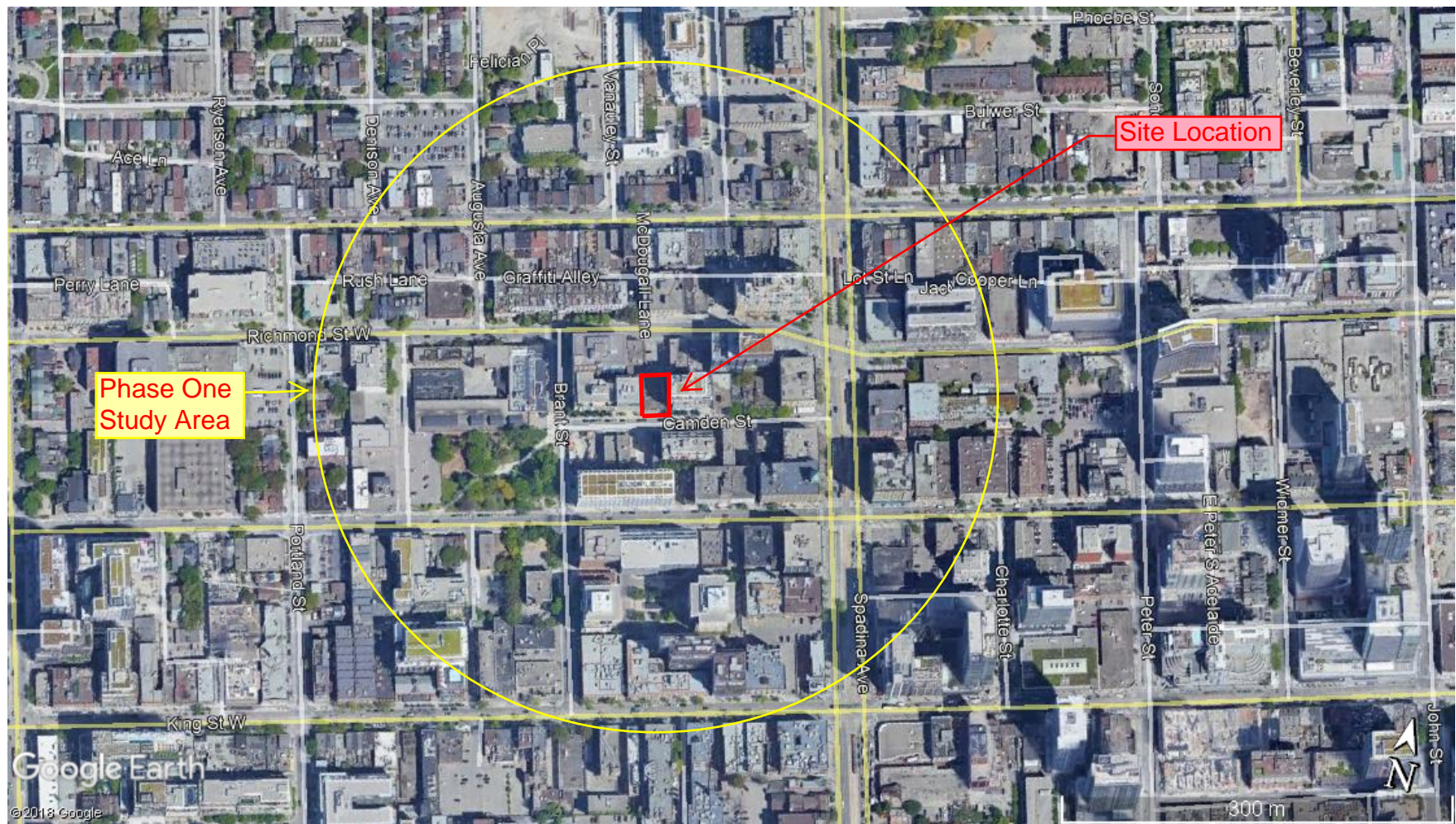

Phase One Study Area Map

Appendix C: Historic Air Photographs

Project: 19*4563

38 - 40 Camden Street, Toronto

Bruce A. Brown Associates Limited
Date: January 21, 2019



Historical Air Photo: 1947

Project: 19*4563

38 - 40 Camden Street, Toronto

Bruce A. Brown Associates Limited
Date: January 21, 2019



Historical Air Photo: 1950



Historical Air Photo: 1956

Project: 19*4563

38 - 40 Camden Street, Toronto

Bruce A. Brown Associates Limited
Date: January 21, 2019



Historical Air Photo: 1964

Project: 19*4563

38 - 40 Camden Street, Toronto

Bruce A. Brown Associates Limited
Date: January 21, 2019

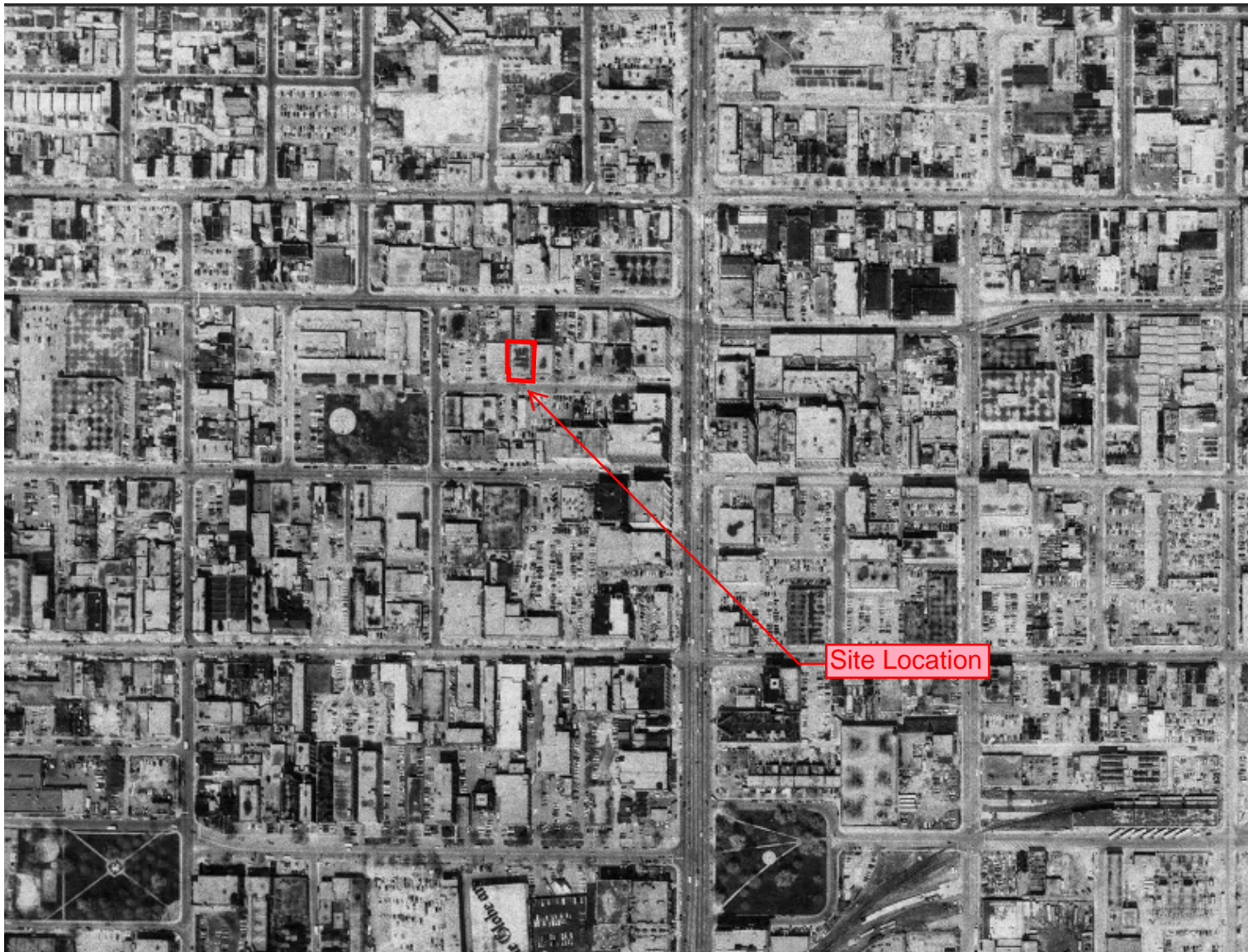

Historical Air Photo: 1983

Project: 19*4563

38 - 40 Camden Street, Toronto

Bruce A. Brown Associates Limited
Date: January 21, 2019

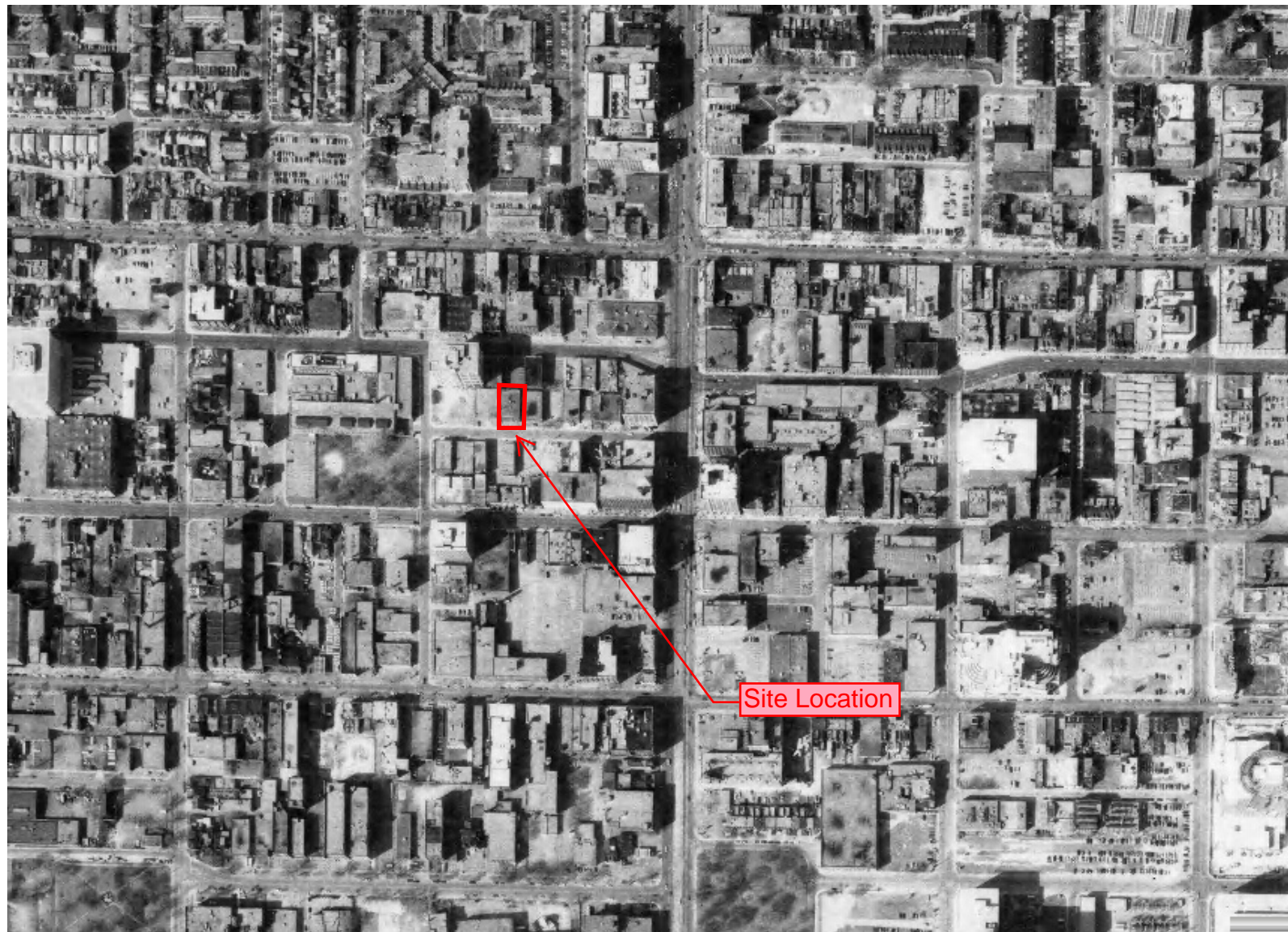

Historical Air Photo: 1992

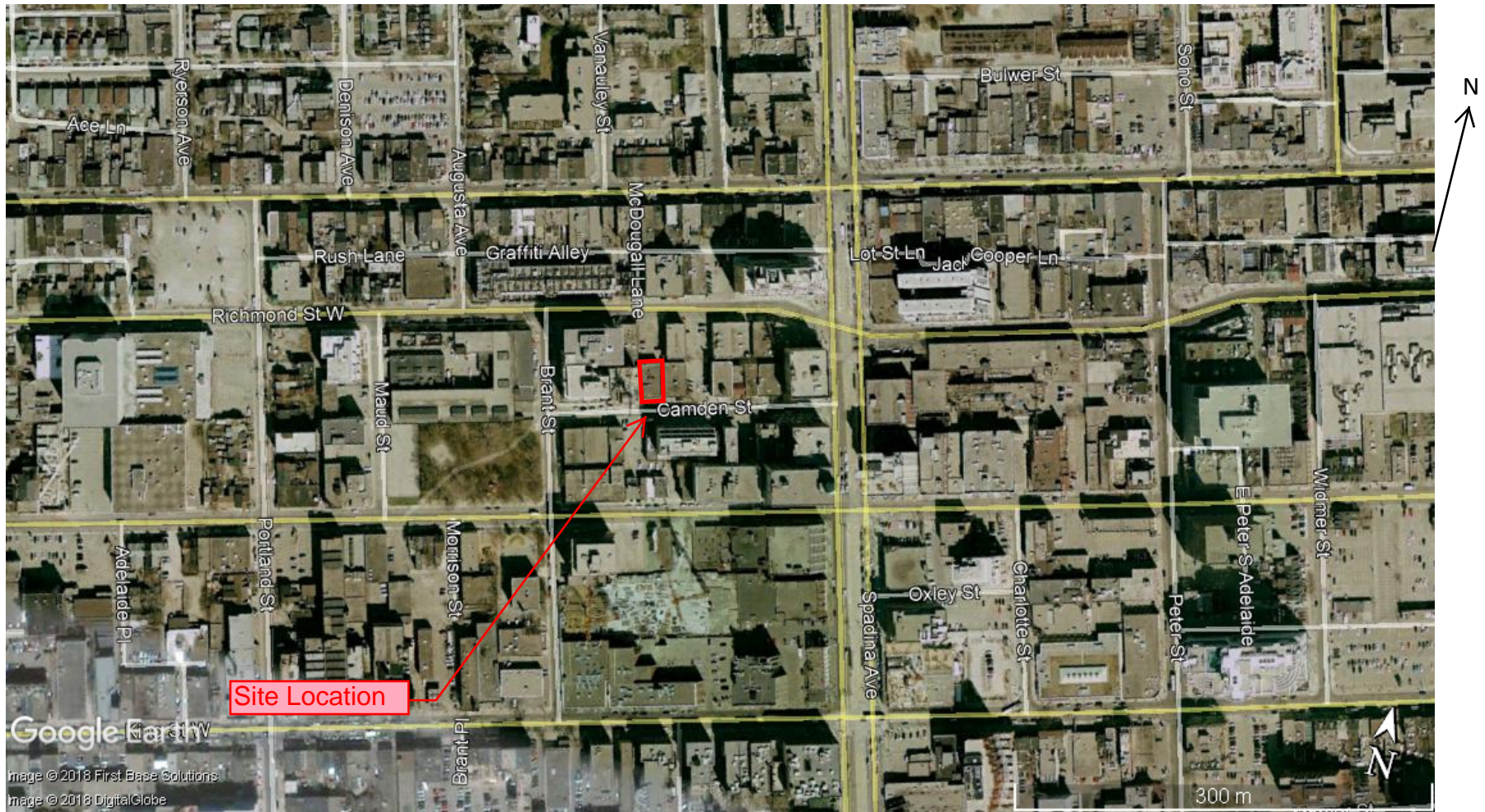

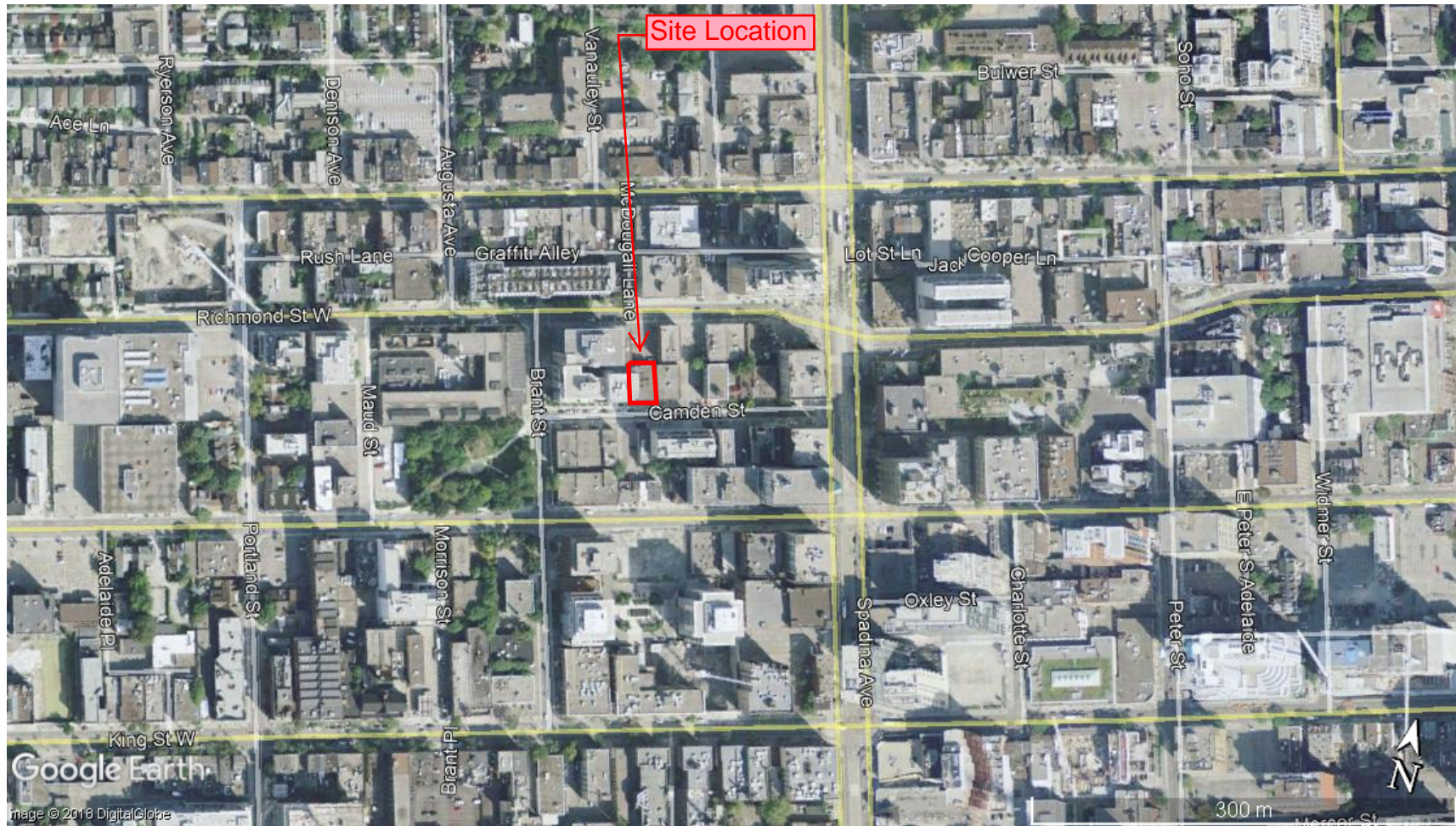

Project: 19*4563

38 - 40 Camden Street, Toronto

Bruce A. Brown Associates Limited
Date: January 21, 2019

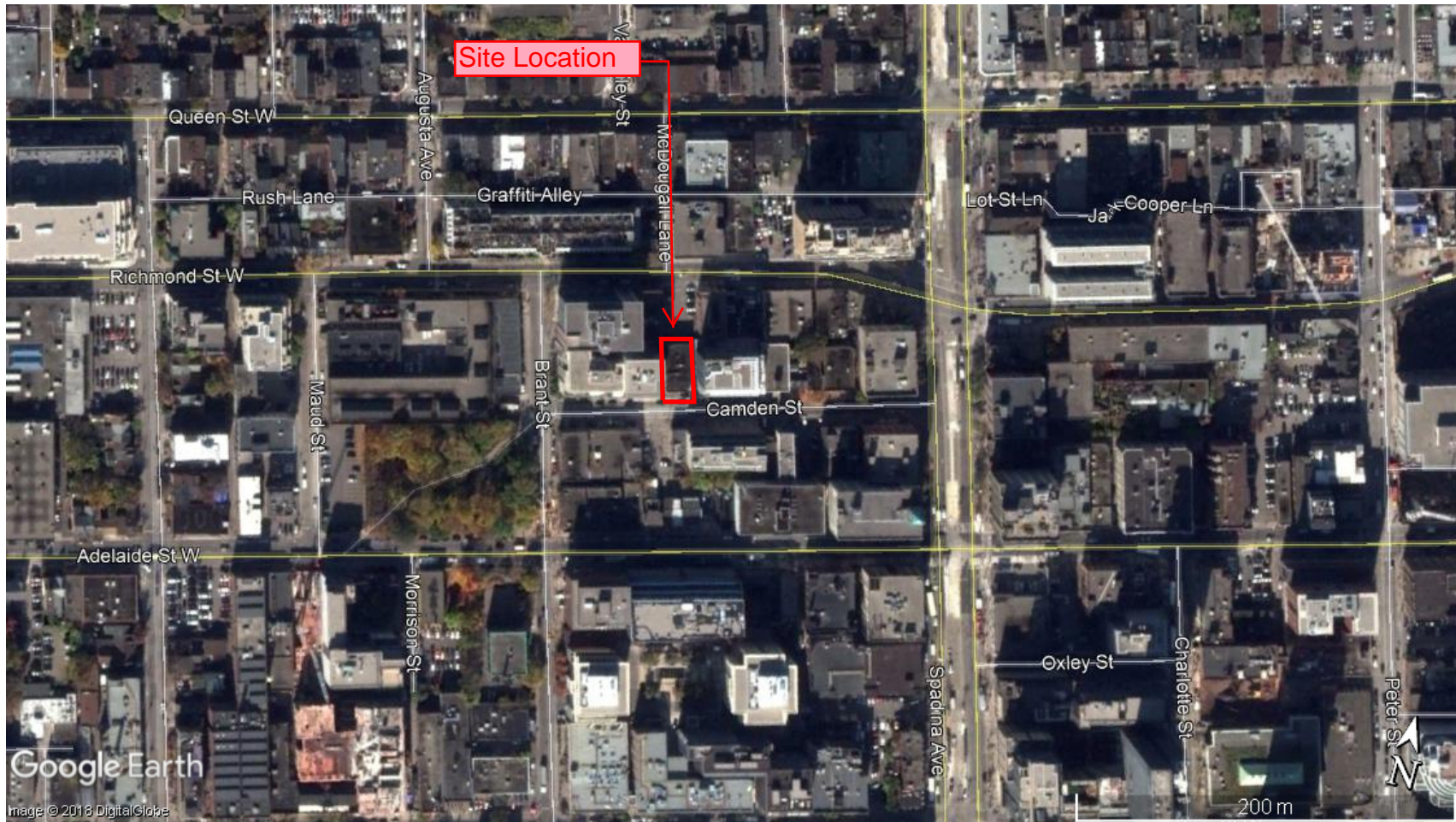

Historical Air Photo: 2012

Project: 19*4563

38 - 40 Camden Street, Toronto

Bruce A. Brown Associates Limited
Date: January 21, 2019

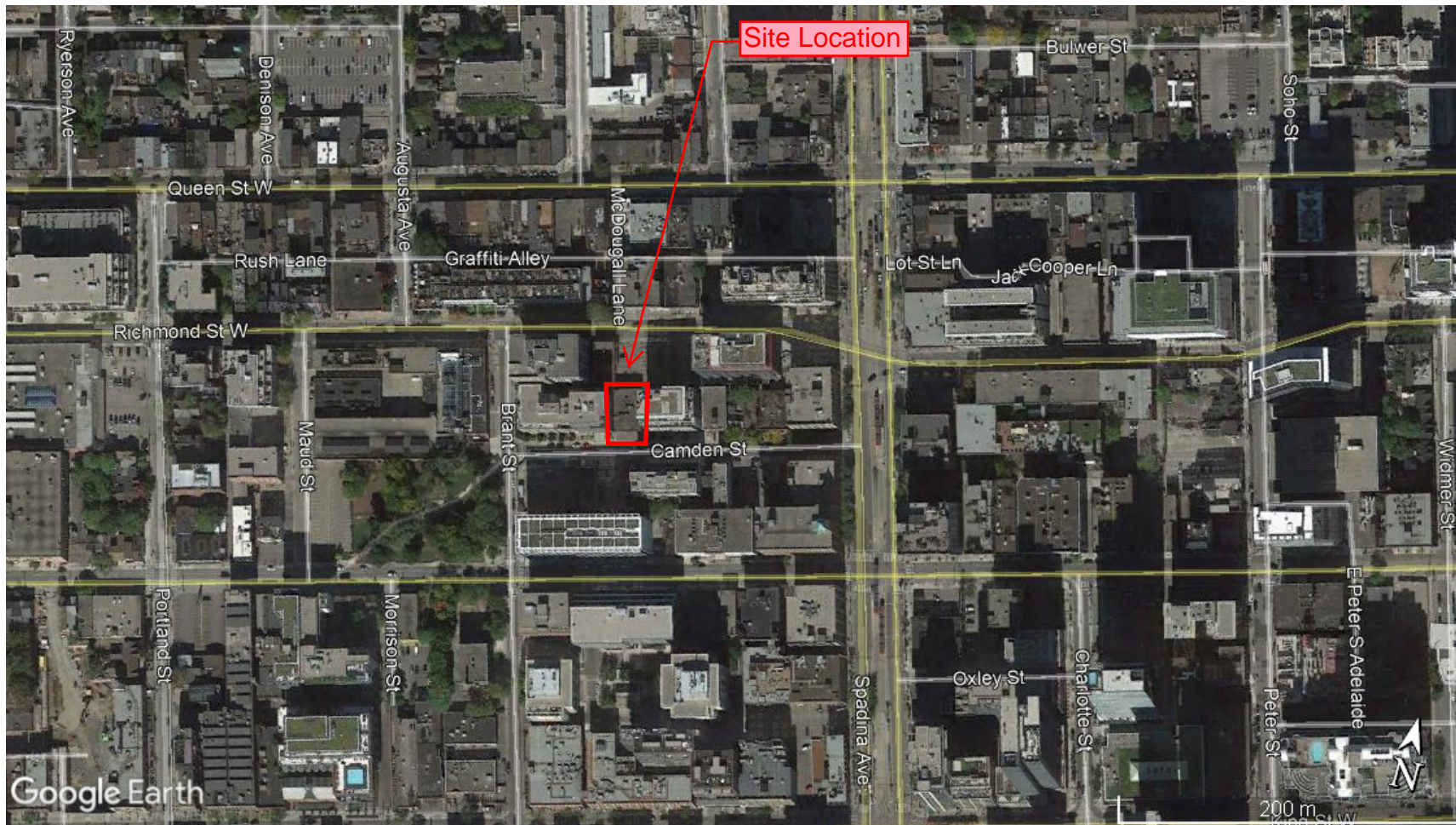

Historical Air Photo: 2016

Project: 19*4563

38 - 40 Camden Street, Toronto

Bruce A. Brown Associates Limited
Date: January 21, 2019

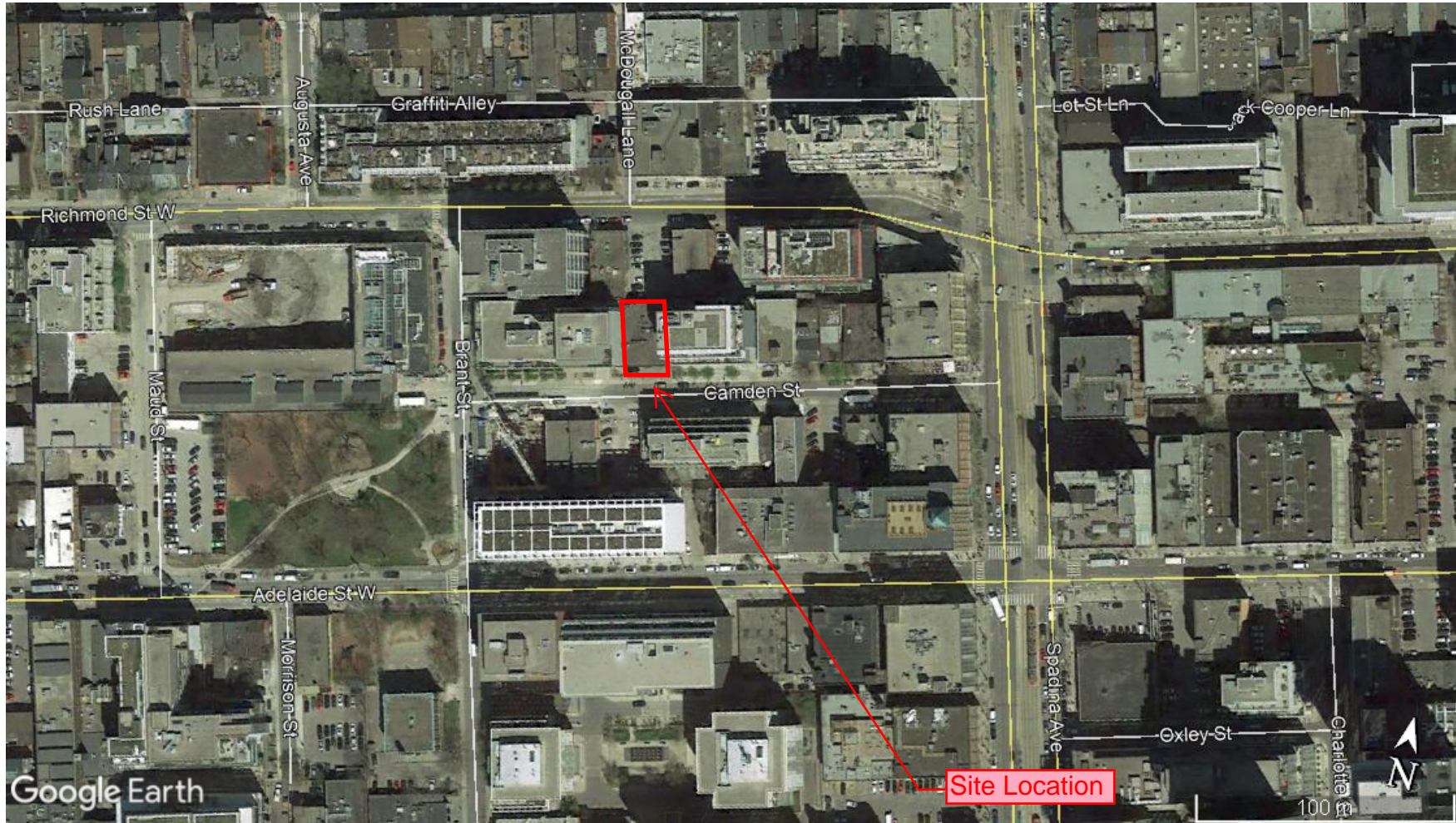

Historical Air Photo: 2018

Appendix D: Insurance Maps 1884, 1890, 1924, 1943, 1964

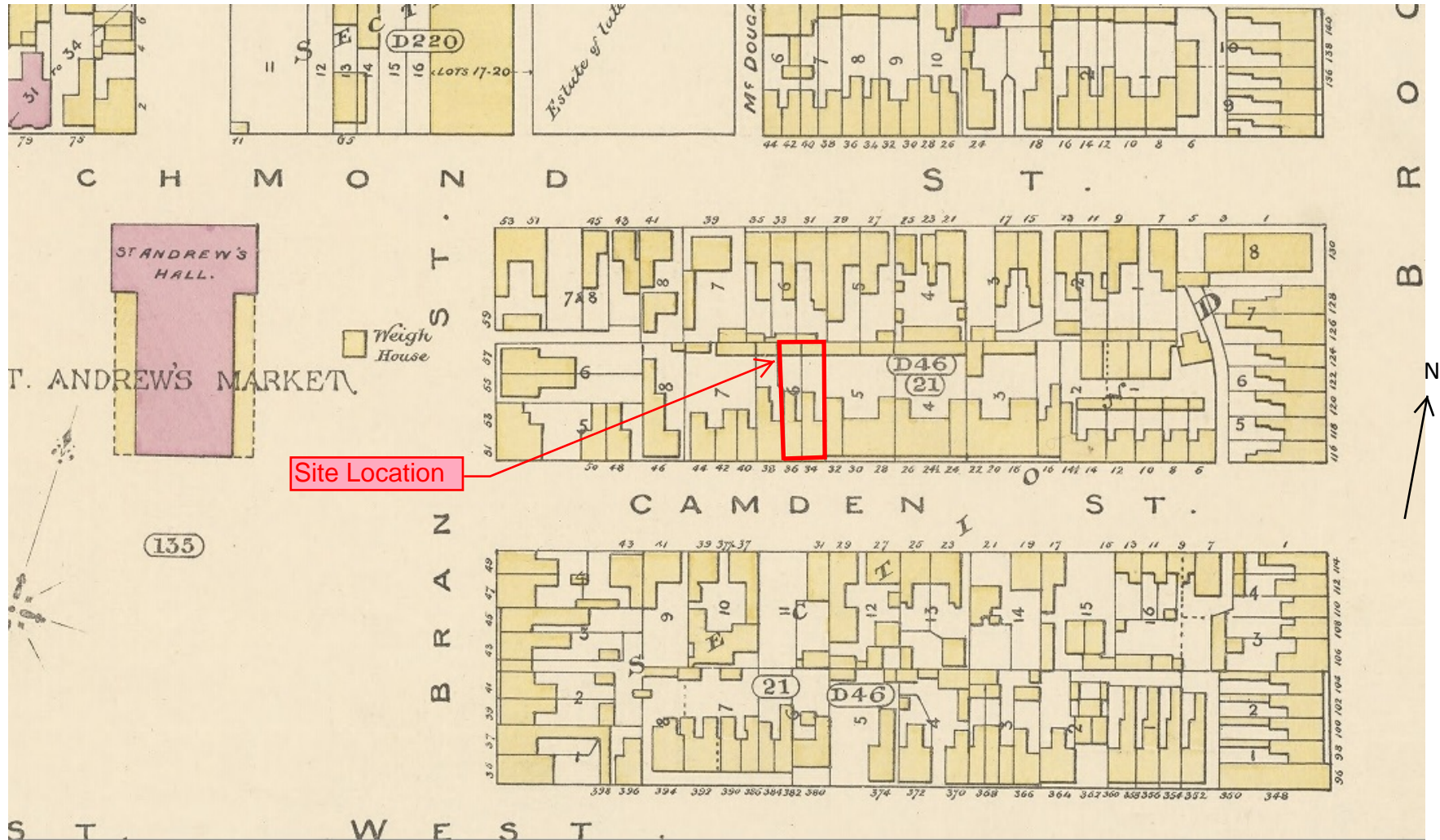

Project: 19*4563

38 - 40 Camden Street, Toronto

Bruce A. Brown Associates Limited
Date: January 21, 2019

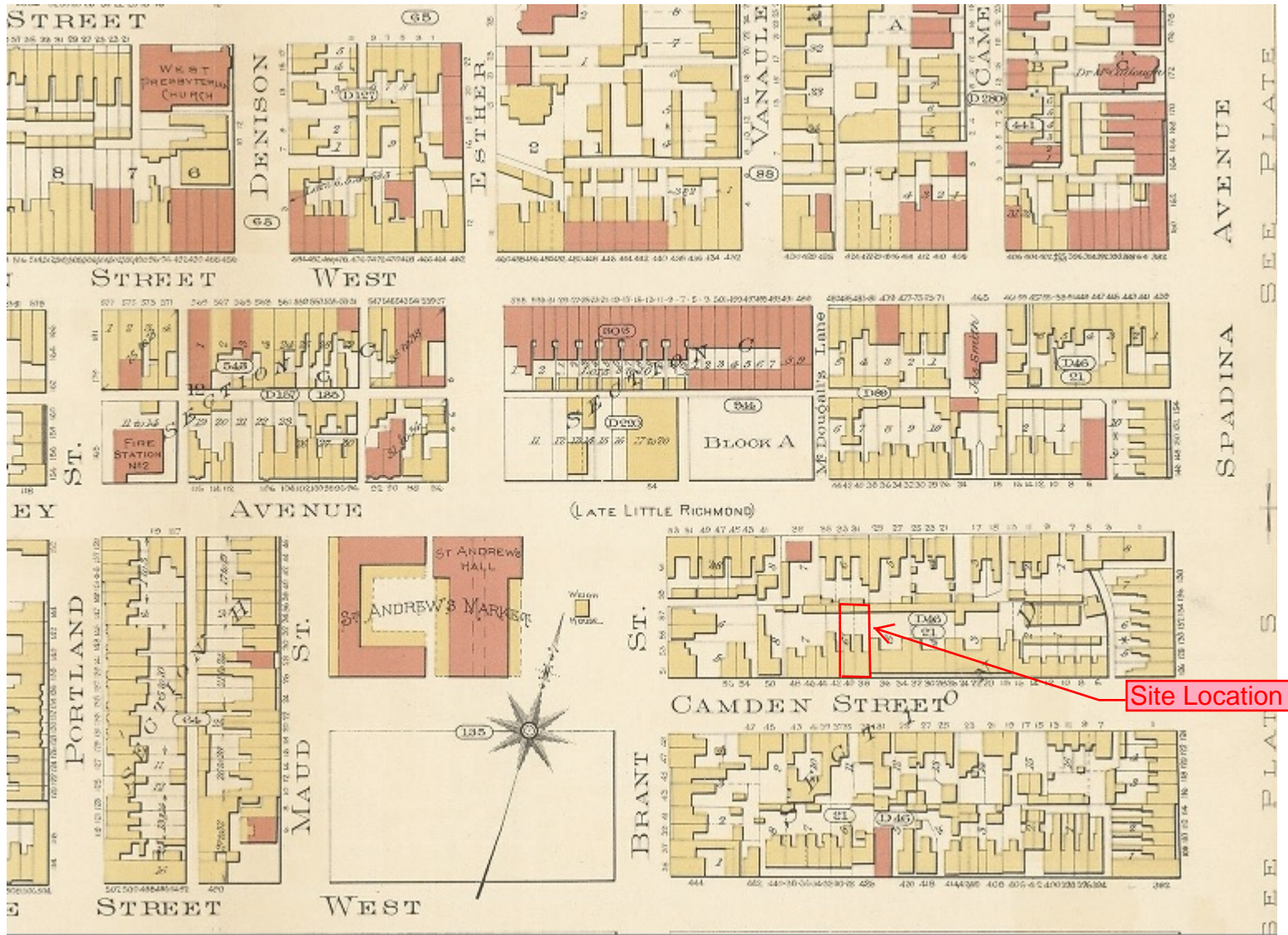

Goad's Fire Insurance Atlas - 1890

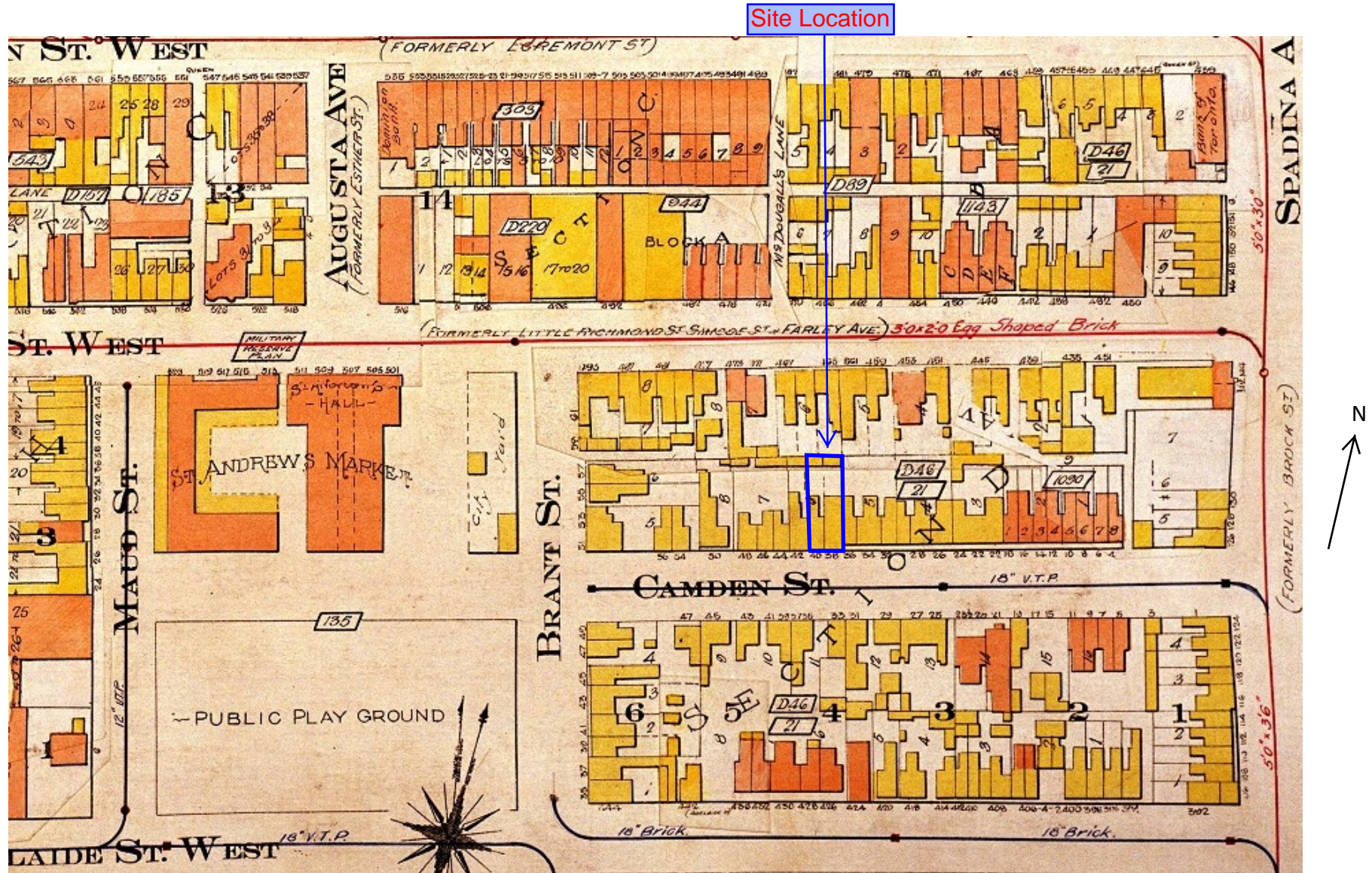

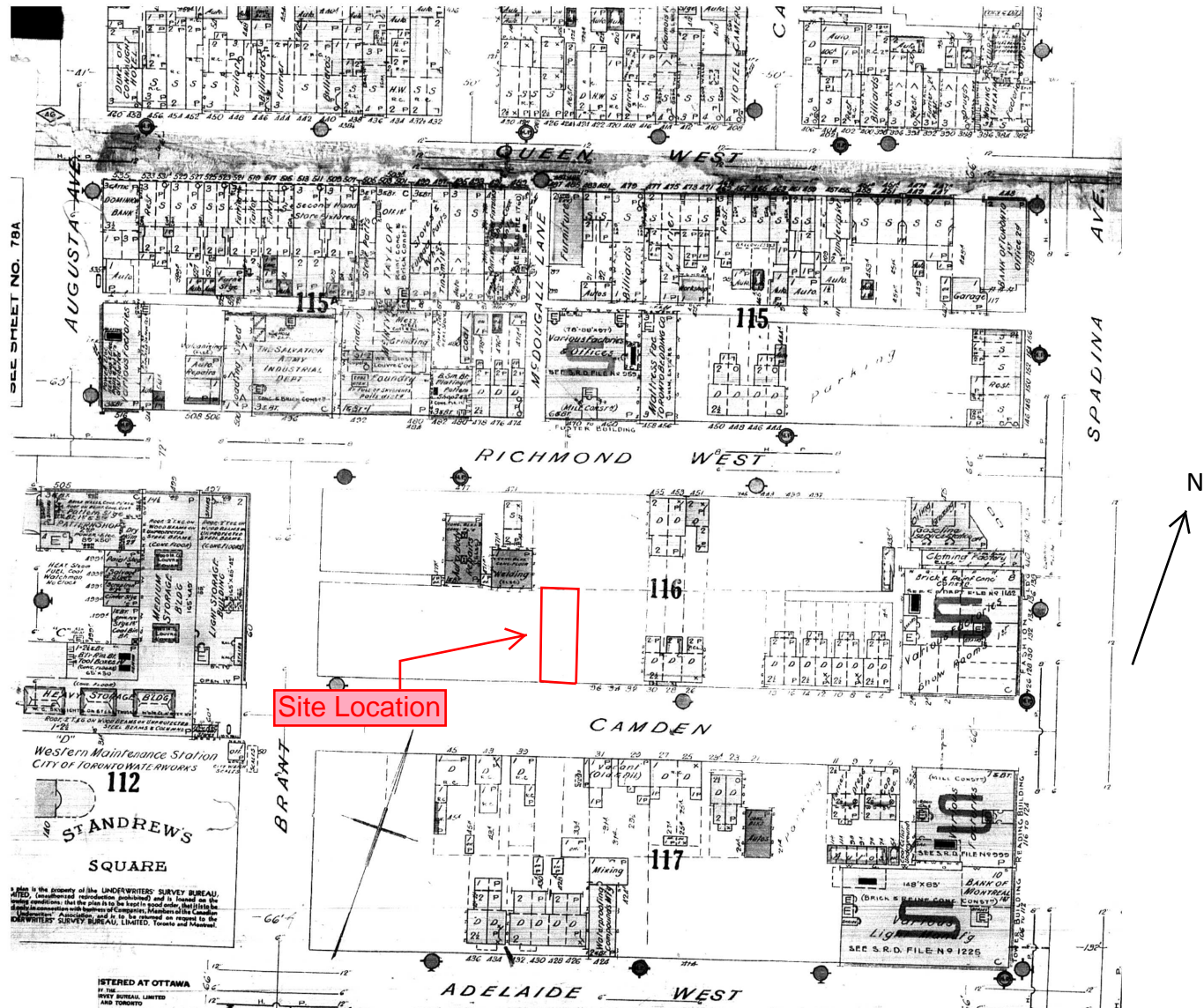

Canadian Underwriters' Fire Insurance Mapping - 1943

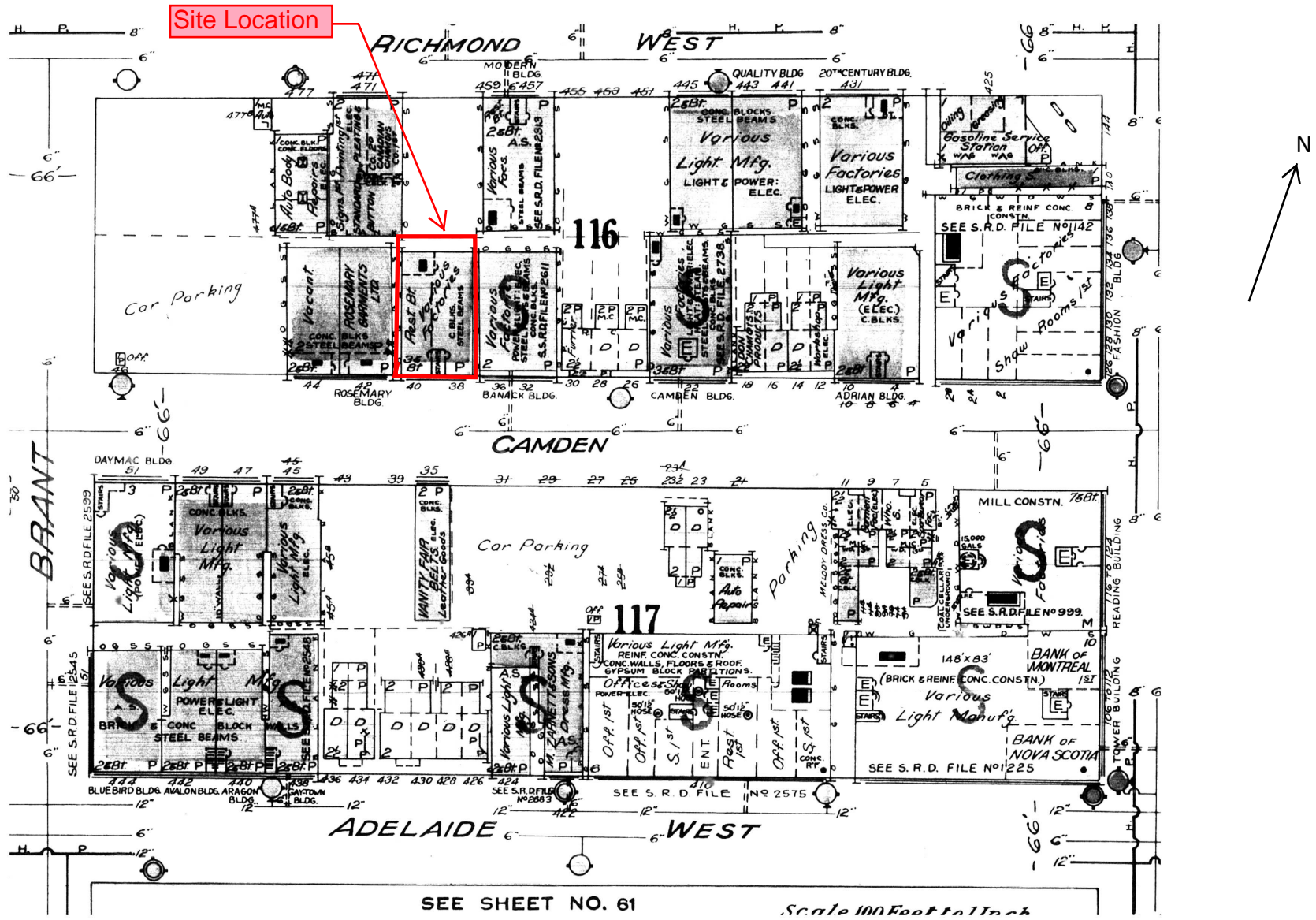

Appendix E: Site Photograph

Project: 19*4563

38 - 40 Camden Street, Toronto

Bruce A. Brown Associates Limited
Date: January 2019

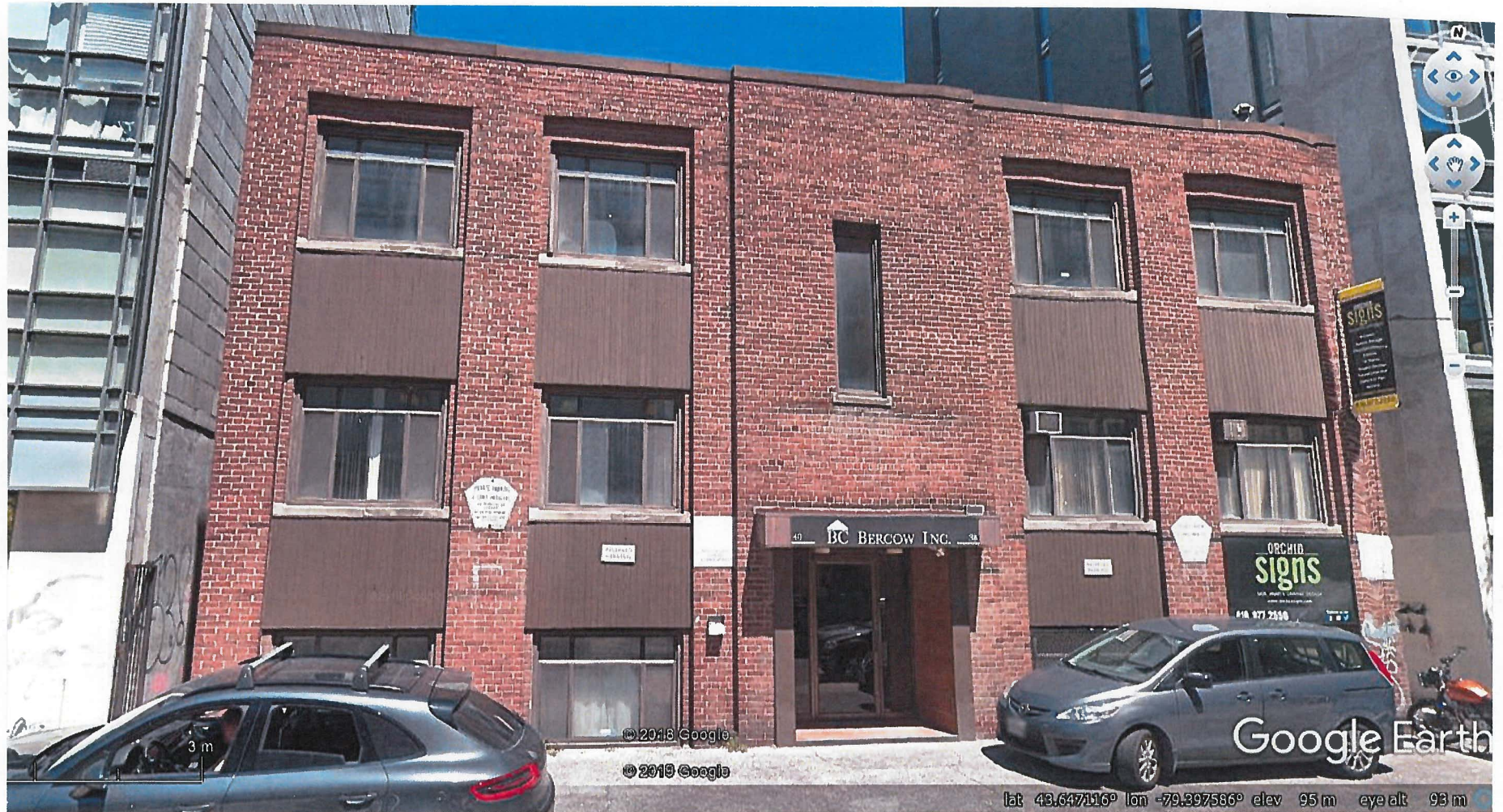

Front View of 38 - 40 Camden Street

Appendix F: TSSA Response

Subject:Re: Technical Dept. - request for information on ASTs, USTS, and other (No Record)
From:"Public Information Services" <publicinformationservices@tssa.org>
To:eva <eva@brownassociates.ca>
Date:Wed, 23 Jan 2019 22:22:36 +0100

=====
Hello,

Thank you for your inquiry.

We have no record in our database of any fuel storage tanks at the subject address (addresses).

For a further search in our archives please complete our release of public information form found at https://www.tssa.org/en/about-tssa/release-of-public-information.aspx?_mid_=392 and email the completed form to publicinformationservices@tssa.org or through mail along with a fee of \$56.50 (including HST) per location. The fee is payable with credit card (Visa or MasterCard) or with a Cheque made payable to TSSA.

Although TSSA believes the information provided pursuant to your request is accurate, please note that TSSA does not warrant this information in any way whatsoever.

Thank you and have a great day,

Roxana

[cid:image001.jpg@01D4B337.D3D28770]

Roxana Mashtaler | Public Information Agent

Facilities

345 Carlingview Drive

Toronto, Ontario M9W 6N9

Tel: +1-416-734-3472 | Fax: +1-416-231-6183 | E-Mail: rmashtaler@tssa.org<<mailto:rmashtaler@tssa.org>>

www.tssa.org

[cid:image002.png@01D4B337.D3D28770]<<https://www.facebook.com/TSSA-Technical-Standards-Safety-Authority-167153823474861/timeline/>>[cid:image003.png@01D4B337.D3D28770]<<https://twitter.com/TSSAOntario>>

[cid:image004.png@01D4B337.D3D28770]<<http://tssablog.org/>>[cid:image005.png@01D4B337.D3D28770]

<<http://www.tssa.org/safetyawards>>

From: eva <eva@brownassociates.ca>

Sent: January 22, 2019 4:43 PM

To: Public Information Services <publicinformationservices@tssa.org>

Subject: Technical Dept. - request for information on ASTs, USTS, and other

Dear Sir/Madam:

We are requesting any information you may have regarding a property(ies) located in the City of Toronto, Ontario.

Property(ies) of Interest: 1) 38 Camden Street, Toronto
 2) 40 Camden Street, Toronto

We require information on: underground and above ground storage tanks registered for the above mentioned property and any records for retail facilities, any incident reports, fuel oil spills, or contamination records for these sites.

Thank-you for your assistance.

Sincerely,

Eva Mitsche

Environmental Researcher
Bruce A. Brown Associates Limited
Consultants in the Environmental and Applied Earth Sciences

Office Cell: 416-450-7588

This electronic message and any attached documents are intended only for the named recipients. This communication from the Technical Standards and Safety Authority may contain information that is privileged, confidential or otherwise protected from disclosure and it must not be disclosed, copied, forwarded or distributed without authorization. If you have received this message in error, please notify the sender immediately and delete the original message.

ERIS
ENVIRONMENTAL RISK INFORMATION SERVICES



DATABASE REPORT

Project Property: *Two Storey Commercial Building plus parking lot
471 Richmond Street West
Toronto ON M5V 1X9
18*4495*

Project No: *20180822115*

Report Type: *Standard Report*

Order No: *20180822115*

Requested by: *Bruce A. Brown Associates Limited*

Date Completed: *August 28, 2018*

**Environmental Risk
Information Services**
A division of Glacier Media Inc.
P: 1.866.517.5204
E: info@erisinfo.com

www.erisinfo.com

Table of Contents

| | |
|--|-----|
| Table of Contents..... | 2 |
| Executive Summary..... | 3 |
| Executive Summary: Report Summary..... | 4 |
| Executive Summary: Site Report Summary - Project Property..... | 6 |
| Executive Summary: Site Report Summary - Surrounding Properties..... | 7 |
| Executive Summary: Summary By Data Source..... | 62 |
| Map..... | 125 |
| Aerial..... | 126 |
| Topographic Map..... | 127 |
| Detail Report..... | 128 |
| Unplottable Summary..... | 506 |
| Unplottable Report..... | 508 |
| Appendix: Database Descriptions..... | 521 |
| Definitions..... | 530 |

Notice: IMPORTANT LIMITATIONS and YOUR LIABILITY

Reliance on information in Report: This report DOES NOT replace a full Phase I Environmental Site Assessment but is solely intended to be used as a database review of environmental records.

License for use of information in Report: No page of this report can be used without this cover page, this notice and the project property identifier. The information in Report(s) may not be modified or re-sold.

Your Liability for misuse: Using this Service and/or its reports in a manner contrary to this Notice or your agreement will be in breach of copyright and contract and ERIS may obtain damages for such mis-use, including damages caused to third parties, and gives ERIS the right to terminate your account, rescind your license to any previous reports and to bar you from future use of the Service.

No warranty of Accuracy or Liability for ERIS: The information contained in this report has been produced by ERIS Information Limited Partnership ("ERIS") using various sources of information, including information provided by Federal and Provincial government departments. The report applies only to the address and up to the date specified on the cover of this report, and any alterations or deviation from this description will require a new report. This report and the data contained herein does not purport to be and does not constitute a guarantee of the accuracy of the information contained herein and does not constitute a legal opinion nor medical advice. Although ERIS has endeavored to present you with information that is accurate, ERIS disclaims, any and all liability for any errors, omissions, or inaccuracies in such information and data, whether attributable to inadvertence, negligence or otherwise, and for any consequences arising therefrom. Liability on the part of ERIS is limited to the monetary value paid for this report.

Trademark and Copyright: You may not use the ERIS trademarks or attribute any work to ERIS other than as outlined above. This Service and Report(s) are protected by copyright owned by ERIS Information Limited Partnership. Copyright in data used in the Service or Report(s) (the "Data") is owned by ERIS or its licensors. The Service, Report(s) and Data may not be copied or reproduced in whole or in any substantial part without prior written consent of ERIS.

Executive Summary

Property Information:

Project Property: *Two Storey Commercial Building plus parking lot
471 Richmond Street West Toronto ON M5V 1X9*

Project No: *18*4495*

Coordinates:

Latitude: *43.647398*
Longitude: *-79.397806*
UTM Northing: *4,833,958.42*
UTM Easting: *629,213.56*
UTM Zone: *UTM Zone 17T*

Elevation: *295 FT
90.01 M*

Order Information:

Order No: *20180822115*
Date Requested: *August 22, 2018*
Requested by: *Bruce A. Brown Associates Limited*
Report Type: *Standard Report*

Historical/Products:

Executive Summary: Report Summary

| Database | Name | Searched | Project Property | Within 0.25 km | Total |
|-----------------|---|-----------------|-------------------------|-----------------------|--------------|
| AAGR | <i>Abandoned Aggregate Inventory</i> | Y | 0 | 0 | 0 |
| AGR | <i>Aggregate Inventory</i> | Y | 0 | 0 | 0 |
| AMIS | <i>Abandoned Mine Information System</i> | Y | 0 | 0 | 0 |
| ANDR | <i>Anderson's Waste Disposal Sites</i> | Y | 0 | 1 | 1 |
| AUWR | <i>Automobile Wrecking & Supplies</i> | Y | 0 | 0 | 0 |
| BORE | <i>Borehole</i> | Y | 0 | 9 | 9 |
| CA | <i>Certificates of Approval</i> | Y | 0 | 7 | 7 |
| CFOT | <i>Commercial Fuel Oil Tanks</i> | Y | 0 | 0 | 0 |
| CHEM | <i>Chemical Register</i> | Y | 0 | 0 | 0 |
| CNG | <i>Compressed Natural Gas Stations</i> | Y | 0 | 0 | 0 |
| COAL | <i>Inventory of Coal Gasification Plants and Coal Tar Sites</i> | Y | 0 | 0 | 0 |
| CONV | <i>Compliance and Convictions</i> | Y | 0 | 0 | 0 |
| CPU | <i>Certificates of Property Use</i> | Y | 0 | 1 | 1 |
| DRL | <i>Drill Hole Database</i> | Y | 0 | 0 | 0 |
| DRYCLEANERS | <i>Dry Cleaning Facilities</i> | Y | 0 | 0 | 0 |
| EASR | <i>Environmental Activity and Sector Registry</i> | Y | 0 | 6 | 6 |
| EBR | <i>Environmental Registry</i> | Y | 0 | 3 | 3 |
| ECA | <i>Environmental Compliance Approval</i> | Y | 0 | 4 | 4 |
| EEM | <i>Environmental Effects Monitoring</i> | Y | 0 | 0 | 0 |
| EHS | <i>ERIS Historical Searches</i> | Y | 0 | 77 | 77 |
| EIIS | <i>Environmental Issues Inventory System</i> | Y | 0 | 0 | 0 |
| EMHE | <i>Emergency Management Historical Event</i> | Y | 0 | 0 | 0 |
| EXP | <i>List of TSSA Expired Facilities</i> | Y | 0 | 2 | 2 |
| FCON | <i>Federal Convictions</i> | Y | 0 | 0 | 0 |
| FCS | <i>Contaminated Sites on Federal Land</i> | Y | 0 | 0 | 0 |
| FOFT | <i>Fisheries & Oceans Fuel Tanks</i> | Y | 0 | 0 | 0 |
| FST | <i>Fuel Storage Tank</i> | Y | 0 | 0 | 0 |
| FSTH | <i>Fuel Storage Tank - Historic</i> | Y | 0 | 0 | 0 |
| GEN | <i>Ontario Regulation 347 Waste Generators Summary</i> | Y | 0 | 197 | 197 |
| GHG | <i>Greenhouse Gas Emissions from Large Facilities</i> | Y | 0 | 0 | 0 |
| HINC | <i>TSSA Historic Incidents</i> | Y | 0 | 4 | 4 |
| IAFT | <i>Indian & Northern Affairs Fuel Tanks</i> | Y | 0 | 0 | 0 |
| INC | <i>TSSA Incidents</i> | Y | 0 | 2 | 2 |
| LIMO | <i>Landfill Inventory Management Ontario</i> | Y | 0 | 0 | 0 |
| MINE | <i>Canadian Mine Locations</i> | Y | 0 | 0 | 0 |
| MISA PENALTY | <i>Environmental Penalty Annual Report</i> | Y | 0 | 0 | 0 |

| Database | Name | Searched | Project Property | Within 0.25 km | Total | |
|-----------------|--|-----------------|-------------------------|-----------------------|--------------|-----|
| MNR | <i>Mineral Occurrences</i> | Y | 0 | 0 | 0 | |
| NATE | <i>National Analysis of Trends in Emergencies System (NATES)</i> | Y | 0 | 0 | 0 | |
| NCPL | <i>Non-Compliance Reports</i> | Y | 0 | 0 | 0 | |
| NDFT | <i>National Defense & Canadian Forces Fuel Tanks</i> | Y | 0 | 0 | 0 | |
| NDSP | <i>National Defense & Canadian Forces Spills</i> | Y | 0 | 0 | 0 | |
| NDWD | <i>National Defence & Canadian Forces Waste Disposal Sites</i> | Y | 0 | 0 | 0 | |
| NEBI | <i>National Energy Board Pipeline Incidents</i> | Y | 0 | 0 | 0 | |
| NEBW | <i>National Energy Board Wells</i> | Y | 0 | 0 | 0 | |
| NEES | <i>National Environmental Emergencies System (NEES)</i> | Y | 0 | 0 | 0 | |
| NPCB | <i>National PCB Inventory</i> | Y | 0 | 0 | 0 | |
| NPRI | <i>National Pollutant Release Inventory</i> | Y | 0 | 0 | 0 | |
| OGW | <i>Oil and Gas Wells</i> | Y | 0 | 0 | 0 | |
| OOGW | <i>Ontario Oil and Gas Wells</i> | Y | 0 | 0 | 0 | |
| OPCB | <i>Inventory of PCB Storage Sites</i> | Y | 0 | 0 | 0 | |
| ORD | <i>Orders</i> | Y | 0 | 0 | 0 | |
| PAP | <i>Canadian Pulp and Paper</i> | Y | 0 | 0 | 0 | |
| PCFT | <i>Parks Canada Fuel Storage Tanks</i> | Y | 0 | 0 | 0 | |
| PES | <i>Pesticide Register</i> | Y | 0 | 9 | 9 | |
| PINC | <i>TSSA Pipeline Incidents</i> | Y | 0 | 3 | 3 | |
| PRT | <i>Private and Retail Fuel Storage Tanks</i> | Y | 0 | 2 | 2 | |
| PTTW | <i>Permit to Take Water</i> | Y | 0 | 0 | 0 | |
| REC | <i>Ontario Regulation 347 Waste Receivers Summary</i> | Y | 0 | 0 | 0 | |
| RSC | <i>Record of Site Condition</i> | Y | 0 | 14 | 14 | |
| RST | <i>Retail Fuel Storage Tanks</i> | Y | 0 | 0 | 0 | |
| SCT | <i>Scott's Manufacturing Directory</i> | Y | 2 | 244 | 246 | |
| SPL | <i>Ontario Spills</i> | Y | 0 | 17 | 17 | |
| SRDS | <i>Wastewater Discharger Registration Database</i> | Y | 0 | 0 | 0 | |
| TANK | <i>Anderson's Storage Tanks</i> | Y | 0 | 30 | 30 | |
| TCFT | <i>Transport Canada Fuel Storage Tanks</i> | Y | 0 | 0 | 0 | |
| VAR | <i>TSSA Variances for Abandonment of Underground Storage Tanks</i> | Y | 0 | 0 | 0 | |
| WDS | <i>Waste Disposal Sites - MOE CA Inventory</i> | Y | 0 | 0 | 0 | |
| WDSH | <i>Waste Disposal Sites - MOE 1991 Historical Approval Inventory</i> | Y | 0 | 0 | 0 | |
| WWIS | <i>Water Well Information System</i> | Y | 0 | 76 | 76 | |
| | | | Total: | 2 | 708 | 710 |

Executive Summary: Site Report Summary - Project Property

| <i>Map Key</i> | <i>DB</i> | <i>Company/Site Name</i> | <i>Address</i> | <i>Dir/Dist (m)</i> | <i>Elev diff (m)</i> | <i>Page Number</i> |
|-------------------|-----------|-------------------------------|---|---------------------|----------------------|---------------------|
| 1 | SCT | Dean Hutchinson (Design) Inc. | 471 Richmond St W Suite 102 Toronto ON M5V 1X9 | NW/9.3 | 0.50 | 12 |
| 1 | SCT | Roslyn Eskind Associates Ltd. | 471 Richmond St W Unit 2 Toronto ON M5V 1X9 | NW/9.3 | 0.50 | 128 |

Executive Summary: Site Report Summary - Surrounding Properties

| <i>Map Key</i> | <i>DB</i> | <i>Company/Site Name</i> | <i>Address</i> | <i>Dir/Dist (m)</i> | <i>Elev Diff (m)</i> | <i>Page Number</i> |
|-------------------|-----------|-------------------------------|---|---------------------|----------------------|---------------------|
| 2 | WWIS | | Toronto ON <i>Well ID: 7281551</i> | E/19.5 | -0.17 | 128 |
| 3 | SCT | BERNARD COWAN COMPANY LIMITED | 38 CAMDEN ST TORONTO ON M5V 1V1 | SE/22.2 | -0.17 | 131 |
| 3 | SCT | Street Kids International | 38 Camden St Suite 201 Toronto ON M5V 1V1 | SE/22.2 | -0.17 | 131 |
| 3 | SCT | Aban Orchid Signs Inc. | 38 Camden St Lower Level Toronto ON M5V 1V1 | SE/22.2 | -0.17 | 131 |
| 4 | SCT | SUPERB FASHIONS LTD | 42 CAMDEN ST TORONTO ON M5V 1V1 | S/22.9 | -0.17 | 132 |
| 4 | SCT | SUPERB FASHIONS LTD. | 42 Camden St Toronto ON M5V 1V1 | S/22.9 | -0.17 | 132 |
| 5 | GEN | CLARITY COLOUR INC. | 477 RICHMOND STREET WEST, SUITE 810 TORONTO ON M5V 1X9 | W/28.6 | 0.19 | 132 |
| 5 | GEN | CLARITY COLOUR INC. | 477 RICHMOND STREET WEST, SUITE 810 TORONTO ON M5V 3E7 | W/28.6 | 0.19 | 133 |
| 5 | SCT | RAW KING MAN | 477 RICHMOND ST W SUITE 903 TORONTO ON M5V 3E7 | W/28.6 | 0.19 | 133 |
| 5 | SCT | Taylor Electronic Designs | 477 Richmond St W Unit 305 Toronto ON M5V 3E7 | W/28.6 | 0.19 | 133 |
| 5 | SCT | SIDE EFFECTS SOFTWARE | 477 RICHMOND ST W SUITE 1001 TORONTO ON M5V 3E7 | W/28.6 | 0.19 | 133 |
| 5 | SCT | SIDE EFFECTS SOFTWARE | 477 RICHMOND ST W TORONTO ON M5V 3E7 | W/28.6 | 0.19 | 134 |

| Map Key | DB | Company/Site Name | Address | Dir/Dist (m) | Elev Diff (m) | Page Number |
|--------------------|-----------|---------------------------------|---|---------------------|----------------------|---------------------|
| 5 | SCT | SIDE EFFECTS SOFTWARE INC. | 477 Richmond St W Suite 1001 Toronto ON M5V 3E7 | W/28.6 | 0.19 | 134 |
| 5 | SCT | Clarity Colour Inc. | 477 Richmond St W Suite 810 Toronto ON M5V 3E7 | W/28.6 | 0.19 | 134 |
| 6 | EHS | | 457 Richmond St W Toronto ON M5V1X9 Order ID: 430831 | ENE/30.0 | 0.11 | 134 |
| 6 | GEN | ALEX BEVERIDGE PHOTOGRAPHY INC. | 457 RICHMOND STREET WEST TORONTO ON M5V 1X9 | ENE/30.0 | 0.11 | 135 |
| 6 | GEN | ALEX BEVERIDGE PHOTOGRAPHY C. | 457 RICHMOND STREET WEST TORONTO ON M5V 1X9 | ENE/30.0 | 0.11 | 135 |
| 7 | EHS | | 32 Camden Street Toronto ON M5V 1V1 Order ID: 88774 | ESE/33.8 | -0.17 | 135 |
| 7 | RSC | 32 Camden G. P. Inc. | 32 CAMDEN ST, TORONTO, ON, M5V 1V1 ON M5V 1V1 | ESE/33.8 | -0.17 | 135 |
| 7 | SCT | JOHN KNEBLI LIMITED | 32 CAMDEN ST TORONTO ON M5V 1V1 | ESE/33.8 | -0.17 | 136 |
| 8 | SPL | Toronto Hydro<UNOFFICIAL> | 480 Richmond Street West Toronto ON | NW/51.9 | 0.83 | 136 |
| 9 | WWIS | | ON Well ID: 7267977 | SSW/54.7 | -0.17 | 137 |
| 10 | EXP | TREEWOOD INVESTMENTS | 460 RICHMOND ST W TORONTO ON | N/57.3 | 0.83 | 137 |
| 10 | PRT | TREEWOOD INVESTMENTS | 460 RICHMOND ST W TORONTO ON M5V 1Y1 | N/57.3 | 0.83 | 138 |
| 10 | SCT | DANIEL'S EMBROIDERY CO. INC. | 460 RICHMOND ST W FLOOR 4 TORONTO ON M5V 1Y1 | N/57.3 | 0.83 | 138 |

| <i>Map Key</i> | <i>DB</i> | <i>Company/Site Name</i> | <i>Address</i> | <i>Dir/Dist (m)</i> | <i>Elev Diff (m)</i> | <i>Page Number</i> |
|--------------------|-----------|------------------------------|---|---------------------|----------------------|---------------------|
| 10 | SCT | CUMBERLAND SPORTSWEAR INC. | 460 RICHMOND ST W TORONTO ON M5V 1Y1 | N/57.3 | 0.83 | 138 |
| 10 | SCT | DANIEL'S EMBROIDERY CO. INC. | 460 RICHMOND ST W FLOOR 4 TORONTO ON M5V 1Y1 | N/57.3 | 0.83 | 139 |
| 10 | SCT | CHARLES B. GOODMAN LTD. | 460 RICHMOND ST W FLOOR 1 TORONTO ON M5V 1Y1 | N/57.3 | 0.83 | 139 |
| 10 | SCT | LONY G. INC. | 460 RICHMOND ST W FLOOR 6 TORONTO ON M5V 1Y1 | N/57.3 | 0.83 | 139 |
| 10 | SCT | HELEN LIM FASHIONS INC. | 460 RICHMOND ST W FLOOR 4 TORONTO ON M5V 1Y1 | N/57.3 | 0.83 | 139 |
| 10 | SCT | OBSESSIONS DRESS DESIGN LTD. | 460 Richmond St W Floor 1 Toronto ON M5V 1Y1 | N/57.3 | 0.83 | 140 |
| 10 | SCT | ACEPLUS ENTERPRISES INC. | 460 Richmond St W Floor 6 Toronto ON M5V 1Y1 | N/57.3 | 0.83 | 140 |
| 10 | SCT | DOLORES BORGES | 460 Richmond St W Toronto ON M5V 1Y1 | N/57.3 | 0.83 | 140 |
| 10 | SCT | CECIL'S FASHIONS INC. | 460 Richmond St W Basement Toronto ON M5V 1Y1 | N/57.3 | 0.83 | 140 |
| 10 | SCT | FW Omnimedia Corp | 460 Richmond St W Suite 500 Toronto ON M5V 1Y1 | N/57.3 | 0.83 | 141 |
| 10 | SCT | Azure Publishing Inc. | 460 Richmond St W Suite 601 Toronto ON M5V 1Y1 | N/57.3 | 0.83 | 141 |
| 10 | SCT | UNITE HERE | 460 Richmond St W Floor 2 Toronto ON M5V 1Y1 | N/57.3 | 0.83 | 141 |
| 11 | WWIS | | TORONTO ON | ESE/58.8 | -0.17 | 141 |

| Map Key | DB | Company/Site Name | Address | Dir/Dist (m) | Elev Diff (m) | Page Number |
|--------------------|-----------|----------------------------|---|---------------------|----------------------|---------------------|
| | | | Well ID: 7039756 | | | |
| 12 | WWIS | | Toronto ON Well ID: 7270459 | SSE/59.0 | -0.17 | 143 |
| 13 | RSC | | 445 RICHMOND STREET WEST, TORONTO, ON M5V 1X9 Toronto ON | ENE/61.8 | -0.17 | 146 |
| 13 | SCT | Accurate Pleating Co. Ltd. | 445 Richmond St W Lower Level Toronto ON M5V 1X9 | ENE/61.8 | -0.17 | 147 |
| 14 | EHS | | 35 Camden Street Toronto ON Order ID: 487906 | SSE/62.5 | -0.17 | 147 |
| 15 | SCT | DELTA LEATHER PRODUCTS | 35 CAMDEN ST TORONTO ON M5V 1V2 | SSE/65.2 | -0.17 | 147 |
| 16 | EHS | | 452-458 Richmond Street West Toronto ON Order ID: 444965 | NNE/67.4 | 0.83 | 148 |
| 17 | GEN | DT Print Solutions Inc. | 45 Camden St Suite 100 Toronto ON M5V 1V2 | S/67.7 | -0.17 | 148 |
| 17 | GEN | DT Print Solutions Inc. | 45 Camden St Suite 100 Toronto ON M5V 1V2 | S/67.7 | -0.17 | 148 |
| 17 | GEN | DT Print Solutions Inc. | 45 Camden St Suite 100 Toronto ON M5V 1V2 | S/67.7 | -0.17 | 149 |
| 17 | GEN | DT Print Solutions Inc. | 45 Camden St Suite 100 Toronto ON M5V 1V2 | S/67.7 | -0.17 | 149 |
| 17 | SCT | VANITY FAIR BELTS LTD. | 45 CAMDEN ST TORONTO ON M5V 1V2 | S/67.7 | -0.17 | 149 |
| 17 | SCT | Delta Leather Products | 45 Camden St Toronto ON M5V 1V2 | S/67.7 | -0.17 | 150 |
| 17 | SCT | Atelier Domus Inc. | 45 Camden St Main Floor Toronto ON M5V 1V2 | S/67.7 | -0.17 | 150 |

| Map Key | DB | Company/Site Name | Address | Dir/Dist (m) | Elev Diff (m) | Page Number |
|--------------------|-----------|--------------------------------------|--|---------------------|----------------------|---------------------|
| 18 | EHS | | 452-458 Richmond St W Toronto ON Order ID: 273739 | NNE/68.7 | 0.83 | 150 |
| 19 | EASR | L RICHMOND CORP. | 452 Richmond ST W Toronto ON M5V 1Y1 | NNE/70.0 | 0.83 | 151 |
| 19 | EHS | | 452 Richmond St W Toronto ON Order ID: 241228 | NNE/70.0 | 0.83 | 151 |
| 20 | WWIS | | Toronto ON Well ID: 7281530 | NNE/71.7 | 0.83 | 151 |
| 21 | SCT | TORONTO JEWELLERS SUPPLY CO. | 49 CAMDEN ST TORONTO ON M5V 1V2 | S/72.2 | -0.17 | 154 |
| 21 | SCT | Toronto Jewellers Supply Co. Ltd. | 49 Camden St Toronto ON M5V 1V2 | S/72.2 | -0.17 | 154 |
| 22 | WWIS | | Toronto ON Well ID: 7229314 | W/73.6 | -0.04 | 154 |
| 23 | GEN | CAMDEN LOFTS MTCC 1300 | 29 CAMDEN STREET TORONTO ON M5V 3N3 | SE/73.8 | -0.17 | 156 |
| 24 | EHS | | 16-18 Camden Street Toronto ON M5V 1V1 Order ID: 166638 | E/74.7 | -0.17 | 157 |
| 24 | EHS | | 16-18 Camden Street Toronto ON M5V 1V1 Order ID: 201877 | E/74.7 | -0.17 | 157 |
| 24 | EHS | | 18 Camden Street Toronto ON M5V 1V1 Order ID: 198997 | E/74.7 | -0.17 | 157 |
| 24 | SCT | Buck Productions Inc. | 18 Camden St Toronto ON M5V 1V1 | E/74.7 | -0.17 | 157 |
| 25 | SCT | SNOWMASS INC. | 16 CAMDEN ST TORONTO ON M5V 1V1 | E/78.8 | -0.17 | 158 |

| Map Key | DB | Company/Site Name | Address | Dir/Dist (m) | Elev Diff (m) | Page Number |
|--------------------|-----------|--------------------------|---|---------------------|----------------------|---------------------|
| 26 | WWIS | | ON Well ID: 7260565 | SSW/80.5 | -0.17 | 158 |
| 27 | GEN | GFL Environmental | 51 Camden Street Toronto ON M5V 1V2 | SSW/80.5 | -0.17 | 161 |
| 27 | SCT | Lunar Caustic Press Inc | 51 Camden St Basement Toronto ON M5V 1V2 | SSW/80.5 | -0.17 | 161 |
| 27 | SCT | Lunar Caustic Press Inc. | 51 Camden St Basement Toronto ON M5V 1V2 | SSW/80.5 | -0.17 | 162 |
| 28 | WWIS | | Toronto ON Well ID: 7229312 | W/81.0 | -0.04 | 162 |
| 29 | CPU | City of Toronto | 60 Brant Street CITY OF TORONTO ON | WSW/81.6 | -0.19 | 164 |
| 29 | GEN | City of Toronto | 60 Brant St Toronto ON M5V 3G9 | WSW/81.6 | -0.19 | 164 |
| 29 | GEN | City of Toronto | 60 Brant St Toronto ON M5V 3G9 | WSW/81.6 | -0.19 | 164 |
| 29 | RSC | | 60 BRANT STREET, TORONTO, ON M5V 3G9 Toronto ON | WSW/81.6 | -0.19 | 164 |
| 29 | TANK | City of Toronto | 60 Brant St Toronto ON M5V 3G9 | WSW/81.6 | -0.19 | 166 |
| 30 | WWIS | | Toronto ON Well ID: 7221888 | NW/81.8 | 0.91 | 166 |
| 31 | WWIS | | Toronto ON Well ID: 7208246 | NE/82.3 | 0.37 | 169 |
| 32 | EHS | | 39 Camden Street Toronto ON | ESE/84.6 | -0.17 | 171 |

| Map Key | DB | Company/Site Name | Address | Dir/Dist (m) | Elev Diff (m) | Page Number |
|--------------------|-----------|---|--|---------------------|----------------------|---------------------|
| | | | Order ID: 214694 | | | |
| 33 | WWIS | | ON Well ID: 7195049 | SSE/85.1 | -0.17 | 171 |
| 34 | EHS | | 12 Camden Street Toronto ON Order ID: 219206 | E/85.2 | -0.17 | 172 |
| 34 | SCT | SNUG AS A BUG | 12 CAMDEN ST TORONTO ON M5V 1V1 | E/85.2 | -0.17 | 172 |
| 35 | WWIS | | Toronto ON Well ID: 7229313 | SW/85.6 | -0.17 | 173 |
| 36 | EHS | | 21 Camden Street Toronto ON M5V 1V2 Order ID: 74461 | ESE/86.8 | -0.17 | 174 |
| 37 | WWIS | | Toronto ON Well ID: 7280043 | SSE/89.3 | -0.17 | 175 |
| 38 | EHS | | 477 - 485 Queen Street West Toronto ON Order ID: 555723 | N/89.9 | 1.00 | 177 |
| 39 | EHS | | 485 Queen Street West Toronto ON TORONTO Order ID: 319029 | N/90.9 | 1.21 | 177 |
| 40 | GEN | CENTRAL INDUSTRIAL SEWING | 491 QUEEN STREET, WEST TORONTO ON M5V 2B4 | NNW/91.2 | 1.19 | 178 |
| 40 | GEN | CENTRAL INDUSTRIAL SEWING | 491 QUEEN STREET WEST TORONTO ON M5V 2B4 | NNW/91.2 | 1.19 | 178 |
| 40 | GEN | CENTRAL INDUSTRIAL SEWING 09-150 | 491 QUEEN STREET, WEST TORONTO ON M5V 2B4 | NNW/91.2 | 1.19 | 178 |
| 41 | ECA | Menkes Richmond Street Holdings Inc. | 431 Richmond St W Toronto ON M2N 7E4 | ENE/91.9 | -0.17 | 179 |
| 41 | TANK | British American Oil Co Ltd | 431 Richmond St W Toronto ON M5V 1X9 | ENE/91.9 | -0.17 | 179 |

| Map Key | DB | Company/Site Name | Address | Dir/Dist (m) | Elev Diff (m) | Page Number |
|--------------------|-----------|-------------------------------|---|---------------------|----------------------|---------------------|
| 42 | RSC | 2036606 Ontario Inc. | 477, 479 and 481 Queen Street West, Toronto, ON | N/92.6 | 0.83 | 179 |
| 42 | RSC | 2036606 Ontario Inc. | Queen Street West, Toronto, (land for lane widening between 477 and 481 Queen St ON | N/92.6 | 0.83 | 180 |
| 43 | WWIS | | ON Well ID: 7221889 | NNW/92.9 | 1.08 | 180 |
| 44 | EHS | | 477-483 Queen Street West Toronto ON M5V 2A9 Order ID: 175540 | N/93.0 | 1.15 | 183 |
| 45 | WWIS | | Toronto ON Well ID: 7281550 | NNE/93.4 | 0.83 | 183 |
| 46 | RSC | | 430 ADELAIDE STREET WEST, TORONTO, ON M5V 1S7 Toronto ON | SSE/93.6 | -0.17 | 185 |
| 47 | SCT | GAYTOWN SPORTSWEAR COMPANY | 438 ADELAIDE ST W GROUND FLOOR TORONTO ON M5V 1S7 | S/93.8 | -0.17 | 187 |
| 47 | SCT | GAYTOWN SPORTSWEAR CO. | 438 Adelaide St W Ground Floor Toronto ON M5V 1S7 | S/93.8 | -0.17 | 187 |
| 48 | WWIS | | ON Well ID: 7260564 | S/94.1 | -0.17 | 187 |
| 49 | WWIS | | Toronto ON Well ID: 7108273 | SSE/94.7 | -0.17 | 190 |
| 50 | WWIS | | Toronto ON Well ID: 7201598 | WSW/95.9 | 0.20 | 193 |
| 51 | TANK | | 424 Adelaide St W Toronto ON M5V 1S7 | SSE/97.1 | -0.17 | 195 |
| 52 | EHS | | 501 Queen St W Toronto ON M5V2B4 | NW/97.4 | 1.63 | 196 |

| Map Key | DB | Company/Site Name | Address | Dir/Dist (m) | Elev Diff (m) | Page Number |
|--------------------|-----------|------------------------------|---|---------------------|----------------------|---------------------|
| | | | <i>Order ID:</i> 303582 | | | |
| 53 | WWIS | | Toronto ON <i>Well ID:</i> 7201597 | WSW/97.5 | 0.20 | 196 |
| 54 | WWIS | | Toronto ON <i>Well ID:</i> 7197220 | SW/97.9 | -0.17 | 199 |
| 55 | RSC | Matbar S. Enterprises Inc. | 475 Queen Street West, Toronto, ON M5V2A9, ON M5V 2A9 | N/99.1 | 0.83 | 201 |
| 56 | EHS | | 481-483 Queen Street West Toronto ON M5V 2A9 <i>Order ID:</i> 52686 | N/100.1 | 1.59 | 201 |
| 57 | SCT | Ez Custom Software Solutions | 438 Richmond St W Unit 312 Toronto ON M5V 3S6 | NE/101.0 | 0.83 | 202 |
| 58 | WWIS | | Toronto ON <i>Well ID:</i> 7233737 | WSW/103.6 | -0.17 | 202 |
| 59 | EHS | | 430 Adelaide Street West Toronto ON M5V 1S7 <i>Order ID:</i> 203872 | SSE/104.1 | -0.17 | 205 |
| 60 | EHS | | 422 Adelaide Street West Toronto ON <i>Order ID:</i> 462157 | SE/104.1 | -0.17 | 205 |
| 61 | EHS | | 477 Queen St. W Toronto ON M5V 2A9 <i>Order ID:</i> 45876 | N/105.2 | 1.22 | 206 |
| 61 | GEN | Priestly Demolition Inc | 477 Queen Street West Toronto ON M5V 2A9 | N/105.2 | 1.22 | 206 |
| 62 | TANK | Levine Leather Co | 473 Queen St W Toronto ON M5V 2A9 | N/105.4 | 1.08 | 206 |
| 63 | WWIS | | Toronto ON <i>Well ID:</i> 7233736 | WSW/109.1 | 0.30 | 206 |
| 64 | GEN | SALVATION ARMY | SALVATION ARMY GARAGE 502 RICHMOND STREET, WEST TORONTO ON M5V 1Y2 | W/110.9 | 0.83 | 209 |

| Map Key | DB | Company/Site Name | Address | Dir/Dist (m) | Elev Diff (m) | Page Number |
|--------------------|-----------|--------------------------------|--|---------------------|----------------------|---------------------|
| 64 | GEN | SALVATION ARMY 34-343 | SALVATION ARMY GARAGE 502 RICHMOND STREET, WEST TORONTO ON M5V 1Y2 | W/110.9 | 0.83 | 210 |
| 65 | INC | | 500 Richmond Street West, Toronto ON | WNW/112.7 | 0.83 | 210 |
| 65 | SCT | West List Co. Inc. | 500 Richmond St W PH 16 Toronto ON M5V 3N4 | WNW/112.7 | 0.83 | 211 |
| 66 | WWIS | | Toronto ON Well ID: 7192769 | WSW/113.1 | -0.17 | 211 |
| 67 | GEN | Toronto School of Art | 410 Adelaide Street West Toronto ON M5V 1S8 | SE/113.1 | -0.17 | 213 |
| 67 | GEN | Howjay Limited | 410 Adelaide Street W. Toronto ON M5V 1S8 | SE/113.1 | -0.17 | 214 |
| 67 | GEN | TORONTO SCHOOL OF ART | 410 ADELAIDE STREET WEST TORONTO ON M5V 1S8 | SE/113.1 | -0.17 | 214 |
| 67 | GEN | TORONTO SCHOOL OF ART | 410 ADELAIDE STREET WEST TORONTO ON M5V 1S8 | SE/113.1 | -0.17 | 214 |
| 67 | GEN | TORONTO SCHOOL OF ART | 410 ADELAIDE STREET WEST TORONTO ON M5V 1S8 | SE/113.1 | -0.17 | 215 |
| 67 | HINC | | 410 ADELAIDE STREET WEST TORONTO ON M5V 1S8 | SE/113.1 | -0.17 | 215 |
| 67 | SCT | BEKER FASHIONS INC. | 410 ADELAIDE ST W FLOOR 2 TORONTO ON M5V 1S8 | SE/113.1 | -0.17 | 215 |
| 67 | SCT | THE HAGUE NECKWEAR COMPANY | 410 ADELAIDE ST W FLOOR 4 TORONTO ON M5V 1S8 | SE/113.1 | -0.17 | 216 |
| 67 | SCT | COLLECTION F L BRIDALS LTD. | 410 ADELAIDE ST W TORONTO ON M5V 1S8 | SE/113.1 | -0.17 | 216 |

| Map Key | DB | Company/Site Name | Address | Dir/Dist (m) | Elev Diff (m) | Page Number |
|--------------------|-----------|--------------------------|---|---------------------|----------------------|---------------------|
| 67 | SCT | M. T. BEAUTY CO. LTD. | 410 ADELAIDE ST W SUITE 601 TORONTO ON M5V 1S8 | SE/113.1 | -0.17 | 216 |
| 67 | SCT | ELITE FASHIONS LTD | 410 ADELAIDE ST W TORONTO ON M5V 1S8 | SE/113.1 | -0.17 | 217 |
| 67 | SCT | THE HAGUE NECKWEAR CO. | 410 Adelaide St W Suite 404 Toronto ON M5V 1S8 | SE/113.1 | -0.17 | 217 |
| 67 | SCT | A & W MANUFACTURING | 410 Adelaide St W Suite 403 Toronto ON M5V 1S8 | SE/113.1 | -0.17 | 217 |
| 67 | SCT | Third Floor Editing Inc. | 410 Adelaide St W Suite 410 Toronto ON M5V 1S8 | SE/113.1 | -0.17 | 218 |
| 67 | SPL | | 410 Adelaide Street West<UNOFFICIAL> Toronto ON M5V 1S8 | SE/113.1 | -0.17 | 218 |
| 68 | EHS | | 422 & 424 Adelaide Street West Toronto ON M5V 1S7 Order ID: 130286 | SE/113.4 | -0.17 | 219 |
| 69 | WWIS | | Toronto ON Well ID: 7219758 | NNW/114.6 | 1.83 | 219 |
| 70 | SCT | Designer's Showroom Inc. | 519 Queen St W Toronto ON M5V 2B4 | NW/115.1 | 1.30 | 222 |
| 71 | TANK | Salvation Army | 506 Richmond St W Toronto ON M5V 1Y2 | W/115.5 | 0.83 | 222 |
| 72 | WWIS | | Toronto ON Well ID: 7237052 | WSW/115.8 | -0.06 | 222 |
| 73 | EHS | | 463 QUEEN STREET W TORONTO ON Order ID: 190002 | NNE/116.5 | 1.05 | 225 |
| 74 | SCT | Queen's Buttons | 461 Queen St W Toronto ON M5V 2A9 | NNE/116.5 | 1.05 | 225 |

| Map Key | DB | Company/Site Name | Address | Dir/Dist (m) | Elev Diff (m) | Page Number |
|--------------------|-----------|--------------------------------|--|---------------------|----------------------|---------------------|
| 75 | EHS | | 426-444 Adelaide St W Toronto ON M5V 1S7 Order ID: 206726 | S/116.6 | -0.17 | 225 |
| 76 | SCT | PARIS FURS LTD. | 406 ADELAIDE ST W TORONTO ON M5V 1S7 | SE/117.0 | -0.17 | 225 |
| 76 | SCT | PARIS FURS | 406 ADELAIDE ST W TORONTO ON M5V 1S7 | SE/117.0 | -0.17 | 226 |
| 77 | WWIS | | Toronto ON Well ID: 7253185 | WSW/117.4 | -0.17 | 226 |
| 78 | WWIS | | Toronto ON Well ID: 7192770 | WSW/118.0 | -0.17 | 229 |
| 79 | SCT | A & M GARMENT COMPANY | 4 CAMDEN ST TORONTO ON M5V 1V1 | E/119.8 | -0.17 | 231 |
| 80 | SCT | LIBRA WHOLESALE BRIDAL | 124 SPADINA AVE TORONTO ON M5V 2K6 | E/120.3 | -0.17 | 232 |
| 80 | TANK | Seburn [J H] | 124 Spadina Ave Toronto ON | E/120.3 | -0.17 | 232 |
| 81 | SCT | EXPORT LEATHER GARMENTS LTD | 5 CAMDEN ST TORONTO ON M5V 1V2 | ESE/120.8 | -0.17 | 232 |
| 81 | SCT | Export Leather Garments Ltd. | 5 Camden St Toronto ON M5V 1V2 | ESE/120.8 | -0.17 | 233 |
| 82 | TANK | Oven's Garage | 508 Richmond St W Toronto ON M5V 1Y2 | W/121.0 | 0.83 | 233 |
| 82 | TANK | Ovens & Gilchrist | 508 Richmond St W Toronto ON M5V 1Y2 | W/121.0 | 0.83 | 233 |
| 83 | SCT | Century Graphics/Computer Spec | 404 Adelaide St W Toronto ON M5V 1S7 | SE/122.3 | -0.35 | 234 |

| Map Key | DB | Company/Site Name | Address | Dir/Dist (m) | Elev Diff (m) | Page Number |
|--------------------|-----------|---|---|---------------------|----------------------|---------------------|
| 83 | SCT | MARIO FASHION INC. | 404 ADELAIDE ST W TORONTO ON M5V 1S7 | SE/122.3 | -0.35 | 234 |
| 83 | SCT | Century Graphics & Promotions | 404 Adelaide St W Toronto ON M5V 1S7 | SE/122.3 | -0.35 | 234 |
| 84 | GEN | Queen Spadina Medical Center | 455 Queen Street West Toronto ON M5V 2A9 | NNE/125.4 | 0.83 | 235 |
| 84 | GEN | Queen Spadina Medical Center | 455 Queen Street West Toronto ON M5V 2A9 | NNE/125.4 | 0.83 | 235 |
| 84 | GEN | Queen Spadina Medical Center | 455 Queen Street West Toronto ON M5V 2A9 | NNE/125.4 | 0.83 | 235 |
| 84 | GEN | Queen Spadina Medical Center | 455 Queen Street West Toronto ON | NNE/125.4 | 0.83 | 236 |
| 84 | GEN | Queen Spadina Medical Center | 455 Queen Street West Toronto ON M5V 2A9 | NNE/125.4 | 0.83 | 236 |
| 84 | GEN | Queen Spadina Medical Center | 455 Queen Street West Toronto ON M5V 2A9 | NNE/125.4 | 0.83 | 236 |
| 84 | GEN | Queen Spadina Medical Center | 455 Queen Street West Toronto ON M5V 2A9 | NNE/125.4 | 0.83 | 236 |
| 84 | GEN | Queen Spadina Medical Center | 455 Queen Street West Toronto ON M5V 2A9 | NNE/125.4 | 0.83 | 237 |
| 84 | GEN | Queen Spadina Medical Center | 455 Queen Street West Toronto ON M5V 2A9 | NNE/125.4 | 0.83 | 237 |
| 85 | WWIS | | TORONTO ON Well ID: 6928286 | WSW/128.1 | -0.17 | 237 |
| 86 | EHS | | 529 Queen St W Toronto ON M5V 2B4 Order ID: 198084 | WNW/128.7 | 1.83 | 240 |
| 87 | GEN | 1413883 Ontario Limited c/o: Allied Properties | 405 Adelaide Street, West Toronto ON M5V 1S4 | SSE/129.8 | -0.17 | 240 |

| Map Key | DB | Company/Site Name | Address | Dir/Dist (m) | Elev Diff (m) | Page Number |
|--------------------|-----------|------------------------------|---|---------------------|----------------------|---------------------|
| 88 | EHS | | 405-415 Adelaide Street West Toronto ON M5V 1S4 <i>Order ID: 112897</i> | S/131.7 | -0.17 | 240 |
| 89 | GEN | P.C. IMAGING INC. | 130 SPADINA AVE. #705 TORONTO ON M5V 2L4 | ENE/131.7 | -0.17 | 240 |
| 89 | GEN | P.C. IMAGING INC. | 130 SPADINA AVENUE, UNIT 705 TORONTO ON M5V 2L4 | ENE/131.7 | -0.17 | 241 |
| 89 | GEN | The Fashion Building | 130 Spadina Avenue Toronto ON M5V1X9 | ENE/131.7 | -0.17 | 241 |
| 89 | SCT | CANADIAN MAGAZINE PUBLISHERS | 130 SPADINA AVE SUITE 202 TORONTO ON M5V 2L4 | ENE/131.7 | -0.17 | 241 |
| 89 | SCT | HEARST BOOKS GROUP OF CANADA | 130 SPADINA AVE UNIT 603 TORONTO ON M5V 2L4 | ENE/131.7 | -0.17 | 241 |
| 89 | SCT | HANNAH LADIES WEAR LTD. | 130 SPADINA AVE FLOOR 3 TORONTO ON M5V 2L4 | ENE/131.7 | -0.17 | 242 |
| 89 | SCT | BAK IMAGING INC. | 130 SPADINA AVE SUITE 606 TORONTO ON M5V 2L4 | ENE/131.7 | -0.17 | 242 |
| 89 | SCT | MARILYN'S | 130 SPADINA AVE TORONTO ON M5V 2L4 | ENE/131.7 | -0.17 | 243 |
| 89 | SCT | BBC Worldwide Americas Inc. | 130 Spadina Ave Suite 401 Toronto ON M5V 2L4 | ENE/131.7 | -0.17 | 243 |
| 89 | SCT | Don Berry Media Inc. | 130 Spadina Ave Suite 402 Toronto ON M5V 2L4 | ENE/131.7 | -0.17 | 243 |
| 89 | SCT | Spafax Canada Inc. | 130 Spadina Ave Suite 806 Toronto ON M5V 2L4 | ENE/131.7 | -0.17 | 243 |
| 89 | SCT | Semaview Inc. | 130 Spadina Ave Suite 708 Toronto ON M5V 2L4 | ENE/131.7 | -0.17 | 244 |

| Map Key | DB | Company/Site Name | Address | Dir/Dist (m) | Elev Diff (m) | Page Number |
|--------------------|-----------|---|---|---------------------|----------------------|---------------------|
| 89 | SCT | The Electric Picture Company | 130 Spadina Ave Suite 808 Toronto ON M5V 2L4 | ENE/131.7 | -0.17 | 244 |
| 89 | SCT | Intervenor | 130 Spadina Ave Suite 301 Toronto ON M5V 2L4 | ENE/131.7 | -0.17 | 244 |
| 90 | ANDR | St Andrews Sq Fill | Toronto ON M5V | SW/132.4 | -0.17 | 244 |
| 91 | WWIS | | Toronto ON Well ID: 7287449 | WSW/133.2 | 0.07 | 245 |
| 92 | GEN | TORONTO, CITY OF PROPERTY DEPT | 497 RICHMOND STREET WEST TORONTO ON | WSW/133.3 | -0.17 | 248 |
| 92 | GEN | TORONTO, CITY OF PROPERTY DEPT. 37-950 | 497 RICHMOND ST. WEST, TORONTO C/O 149 RIVER ST. TORONTO ON M5A 3P8 | WSW/133.3 | -0.17 | 248 |
| 92 | GEN | CITY OF TORONTO | 497 RICHMOND STREET WEST TORONTO ON M5V 1Y3 | WSW/133.3 | -0.17 | 249 |
| 92 | GEN | CITY OF TORONTO | 497 RICHMOND STREET WEST TORONTO ON | WSW/133.3 | -0.17 | 249 |
| 92 | GEN | CITY OF TORONTO | 497 RICHMOND STREET WEST TORONTO ON | WSW/133.3 | -0.17 | 249 |
| 92 | GEN | CITY OF TORONTO | 497 RICHMOND STREET WEST TORONTO ON M5V 1Y3 | WSW/133.3 | -0.17 | 249 |
| 92 | GEN | CITY OF TORONTO | 497 RICHMOND STREET WEST TORONTO ON | WSW/133.3 | -0.17 | 250 |
| 92 | GEN | CITY OF TORONTO | 497 RICHMOND STREET WEST TORONTO ON M5V 1Y3 | WSW/133.3 | -0.17 | 250 |
| 92 | GEN | CITY OF TORONTO | 497 RICHMOND STREET WEST TORONTO ON M5V 1Y3 | WSW/133.3 | -0.17 | 250 |

| Map Key | DB | Company/Site Name | Address | Dir/Dist (m) | Elev Diff (m) | Page Number |
|--------------------|-----------|-----------------------------|---|---------------------|----------------------|---------------------|
| 93 | WWIS | | TORONTO ON <i>Well ID: 7215427</i> | S/135.8 | -1.13 | 251 |
| 94 | EHS | | 146 Spadina Ave Toronto ON M5V2L8 <i>Order ID: 333168</i> | NE/136.8 | 0.54 | 253 |
| 95 | SCT | Trilliumbutton Inc. | 451 Queen St W Toronto ON M5V 2A9 | NNE/137.2 | 0.83 | 253 |
| 96 | SCT | HARTMAN FURS LTD. | 116 SPADINA AVE SUITE 300 TORONTO ON M5V 2K6 | ESE/138.5 | -0.63 | 254 |
| 96 | SCT | LISA FASHIONS INC. | 116 SPADINA AVE FLOOR 6 TORONTO ON M5V 2K6 | ESE/138.5 | -0.63 | 254 |
| 96 | SCT | A & E LEATHERWEAR COMPANY | 116 SPADINA AVE SUITE 602 TORONTO ON M5V 2K6 | ESE/138.5 | -0.63 | 254 |
| 96 | SCT | LAURA'S FASHION | 116 SPADINA AVE TORONTO ON M5V 2K6 | ESE/138.5 | -0.63 | 254 |
| 96 | SCT | A & E Leatherwear Co. | 116 Spadina Ave Unit G2 Toronto ON M5V 2K6 | ESE/138.5 | -0.63 | 255 |
| 96 | SCT | T. O. Leather Fashions Ltd. | 116 Spadina Ave Lower Level Toronto ON M5V 2K6 | ESE/138.5 | -0.63 | 255 |
| 96 | SCT | T. O. Leather Fashions Ltd. | 116 Spadina Ave Lower Level Toronto ON M5V 2K6 | ESE/138.5 | -0.63 | 255 |
| 96 | SCT | iNago Corporation Inc. | 116 Spadina Ave Suite 407 Toronto ON M5V 2K6 | ESE/138.5 | -0.63 | 256 |
| 97 | TANK | Weinberg [M] | 430 Queen St W Toronto ON M5V 2A7 | NNW/139.4 | 1.83 | 256 |
| 98 | EHS | | 391 Adelaide St W Toronto ON M5V1S6 | SE/139.7 | -0.94 | 256 |

| Map Key | DB | Company/Site Name | Address | Dir/Dist (m) | Elev Diff (m) | Page Number |
|---------------------|-----------|--|--|---------------------|----------------------|---------------------|
| | | | Order ID: 434151 | | | |
| 98 | HINC | | 391 ADELAIDE STREET WEST TORONTO ON M5V 1S6 | SE/139.7 | -0.94 | 256 |
| 98 | SCT | William Prager Ltd. | 391 Adelaide St W Main Floor Toronto ON M5V 1S6 | SE/139.7 | -0.94 | 257 |
| 98 | TANK | Vail & Shepard | 391 Adelaide St W Toronto ON M5V 1S6 | SE/139.7 | -0.94 | 257 |
| 98 | TANK | Vail & Shepard | 391 Adelaide St W Toronto ON M5V 1S6 | SE/139.7 | -0.94 | 257 |
| 99 | TANK | Tulchinsky [L] | 432 Queen St W Toronto ON M5V 2A8 | NNW/140.5 | 1.83 | 258 |
| 100 | SCT | G H INTERIORS INC. | 398 ADELAIDE ST W UNIT 208 TORONTO ON M5V 1S7 | ESE/141.1 | -1.17 | 258 |
| 100 | SCT | Version 5.1 Inc. | 398 Adelaide St W Suite 200 Toronto ON M5V 1S7 | ESE/141.1 | -1.17 | 258 |
| 101 | SCT | GENERAL INDUSTRIAL SEWING MACH | 416 QUEEN ST W TORONTO ON M5V 2A7 | N/142.0 | 1.83 | 258 |
| 101 | SCT | GEN IND SEWING MACHINES CO. | 416 Queen St W Toronto ON M5V 2A7 | N/142.0 | 1.83 | 259 |
| 101 | SCT | General Industrial Sewing Machines Co. - Div. of Zisckind Machinery Inc. | 416 Queen St W Toronto ON M5V 2A7 | N/142.0 | 1.83 | 259 |
| 102 | WWIS | | Toronto ON Well ID: 7192768 | WSW/143.5 | 0.11 | 259 |
| 103 | GEN | Allied Properties Inc. | 425 Adelaide St. West Toronto ON | S/144.4 | -0.96 | 262 |
| 103 | GEN | Allied Properties Inc. | 425 Adelaide St. West Toronto ON | S/144.4 | -0.96 | 262 |

| Map Key | DB | Company/Site Name | Address | Dir/Dist (m) | Elev Diff (m) | Page Number |
|---------------------|-----------|--------------------------------|--|---------------------|----------------------|---------------------|
| 103 | GEN | Allied Properties Inc. | 425 Adelaide St. West Toronto ON M5V 3C1 | S/144.4 | -0.96 | 263 |
| 103 | GEN | Allied Properties Inc. | 425 Adelaide St. West Toronto ON M5V 3C1 | S/144.4 | -0.96 | 263 |
| 103 | GEN | Allied Properties Inc. | 425 Adelaide St. West Toronto ON M5V 3C1 | S/144.4 | -0.96 | 264 |
| 103 | GEN | Allied Properties Inc. | 425 Adelaide St. West Toronto ON M5V 3C1 | S/144.4 | -0.96 | 264 |
| 103 | SCT | FURS BY AL GELFANT | 425 ADELAIDE ST W TORONTO ON M5V 3C1 | S/144.4 | -0.96 | 265 |
| 103 | SCT | YUKON FUR CO. LTD. | 425 ADELAIDE ST W TORONTO ON M5V 3C1 | S/144.4 | -0.96 | 265 |
| 103 | SCT | Magazines Canada | 425 Adelaide St W Suite 700 Toronto ON M5V 3C1 | S/144.4 | -0.96 | 265 |
| 103 | SCT | Find Help Information Services | 425 Adelaide St W Floor 2 Toronto ON M5V 3C1 | S/144.4 | -0.96 | 266 |
| 104 | TANK | Dominion Bank | 535 Queen St W Toronto ON M5V 2B4 | WNW/144.7 | 1.83 | 266 |
| 105 | WWIS | | TORONTO ON <i>Well ID:</i> 7042825 | WSW/146.1 | -0.17 | 266 |
| 106 | WWIS | | ON <i>Well ID:</i> 7294123 | W/146.8 | 0.83 | 269 |
| 107 | EHS | | 450 Adelaide St W Toronto On Toronto ON M5V1S9 <i>Order ID:</i> 432667 | SW/146.9 | -0.34 | 273 |
| 108 | GEN | City of Toronto | 450 Adelaide Street West Toronto ON M5V 1S8 | SW/147.1 | -0.69 | 273 |

| Map Key | DB | Company/Site Name | Address | Dir/Dist (m) | Elev Diff (m) | Page Number |
|---------------------|-----------|---|---|---------------------|----------------------|---------------------|
| 109 | GEN | Brookfield Lepage Johnson Controls | 443 Queen Street West Toronto ON | NE/148.7 | 0.83 | 273 |
| 110 | EASR | INSITU CONTRACTORS INC | 505 RICHMOND ST W TORONTO ON M5V 1Y3 | WSW/148.9 | 0.83 | 273 |
| 110 | EHS | | 505 Richmond St. W. Toronto ON M5V 1Y3 Order ID: 67246 | WSW/148.9 | 0.83 | 274 |
| 110 | EHS | | 505 Richmond St W. Toronto ON M5V 1Y3 Order ID: 76940 | WSW/148.9 | 0.83 | 274 |
| 110 | EHS | | 505 Richmond Street West Toronto ON Order ID: 202635 | WSW/148.9 | 0.83 | 274 |
| 110 | EHS | | 505 Richmond Street West Toronto ON Order ID: 214438 | WSW/148.9 | 0.83 | 274 |
| 110 | EHS | | 505 Richmond St W Toronto ON M5V1Y3 Order ID: 466766 | WSW/148.9 | 0.83 | 275 |
| 110 | EHS | | 505 Richmond Street West Toronto ON Order ID: 517180 | WSW/148.9 | 0.83 | 275 |
| 110 | GEN | TORONTO, CITY OF | 505 RICHMOND ST W TORONTO ON M5V 1Y3 | WSW/148.9 | 0.83 | 275 |
| 110 | GEN | TORONTO, CORPORATION OF CITY OF | 505 RICHMOND STREET WEST TORONTO ON M5V 1Y3 | WSW/148.9 | 0.83 | 275 |
| 110 | GEN | TORONTO, CORPORATION OF CITY OF 37-742 | 505 RICHMOND STREET WEST TORONTO ON M5V 1Y3 | WSW/148.9 | 0.83 | 276 |
| 110 | GEN | TORONTO, CITY OF | 505 RICHMOND STREET WEST TORONTO ON M5V 1Y3 | WSW/148.9 | 0.83 | 276 |
| 110 | GEN | Woodcliffe Mod Developments (St. Andrews) Inc. c/o Bluescape Construction | Management Inc. 505 Richmond St. West Toronto ON M5V 3N4 | WSW/148.9 | 0.83 | 277 |

| Map Key | DB | Company/Site Name | Address | Dir/Dist (m) | Elev Diff (m) | Page Number |
|---------------------|-----------|---|---|---------------------|----------------------|---------------------|
| 110 | GEN | clifford restoration limited | 505 richmond street west toronto ON M5V 1Y3 | WSW/148.9 | 0.83 | 277 |
| 110 | SPL | PUC | 505 RICHMOND STREET WEST. WORKS YARD STORAGE TANK TORONTO CITY ON M5V 1Y3 | WSW/148.9 | 0.83 | 277 |
| 111 | WWIS | | Toronto ON Well ID: 7146988 | W/149.4 | 0.83 | 278 |
| 112 | WWIS | | Toronto ON Well ID: 7146989 | W/149.8 | 0.83 | 280 |
| 113 | PES | JACOBS HARDWARE | 410 QUEEN ST W TORONTO ON M5V 2A7 | N/150.1 | 1.83 | 283 |
| 113 | PES | ALDERWOOD HARDWARE O/A JACOBS HARDWARE | 410 QUEEN ST W TORONTO ON M5V 2A7 | N/150.1 | 1.83 | 283 |
| 113 | PES | ALDERWOOD HARDWARE O/A JACOBS HARDWARE | 410 QUEEN ST W TORONTO ON M5V 2A7 | N/150.1 | 1.83 | 284 |
| 114 | RSC | 399 Adelaide Street West Inc. | 399 ADELAIDE ST W, TORONTO, ON, M5V 1S1 ON M5V 1S1 | SSE/150.5 | -0.90 | 284 |
| 114 | SCT | Daniel's Embroidery Co. Inc. | 399 Adelaide St W Floor 1 Toronto ON M5V 1S4 | SSE/150.5 | -0.90 | 285 |
| 115 | GEN | TORONTO, CITY OF, PROPERTY DEPARTMENT | 505-511 RICHMOND STREET WEST TORONTO ON M5V 1Y3 | W/151.7 | 0.83 | 285 |
| 115 | GEN | TORONTO, CORPORATION OF THE CITY OF | 505-511 RICHMOND STREET WEST TORONTO ON M5V 1Y3 | W/151.7 | 0.83 | 285 |
| 115 | GEN | City of Toronto | 505-511 Richmond St W Toronto ON M5V 1Y3 | W/151.7 | 0.83 | 285 |
| 115 | GEN | City of Toronto | 505-511 Richmond St W Toronto ON M5V 1Y3 | W/151.7 | 0.83 | 286 |

| Map Key | DB | Company/Site Name | Address | Dir/Dist (m) | Elev Diff (m) | Page Number |
|---------------------|-----------|---------------------------------------|--|---------------------|----------------------|---------------------|
| 116 | GEN | ZEPPELIN COMMUNICATIONS & DESIGN LTD. | 110 SPADINA AVENUE, SUITE 1010 TORONTO ON M5V 2K4 | ESE/151.8 | -1.20 | 286 |
| 116 | SCT | MALLIA FASHIONS LTD. | 110 SPADINA AVE FLOOR 5 TORONTO ON M5V 2K4 | ESE/151.8 | -1.20 | 286 |
| 116 | SCT | BLUE BIRD DRESS OF TORONTO LTD | 110 SPADINA AVE TORONTO ON M5V 2K4 | ESE/151.8 | -1.20 | 286 |
| 116 | SCT | MARIA COUTERIER BRIDAL LTD. | 110 SPADINA AVE SUITE 902 TORONTO ON M5V 2K4 | ESE/151.8 | -1.20 | 287 |
| 116 | SCT | SAFI INVESTMENT DEVELOPMENT | 110 SPADINA AVE TORONTO ON M5V 2K4 | ESE/151.8 | -1.20 | 287 |
| 116 | SCT | ITAL FASHIONS LTD | 110 SPADINA AVE TORONTO ON M5V 2K4 | ESE/151.8 | -1.20 | 288 |
| 116 | SCT | MARTONI FASHION LTD | 110 SPADINA AVE SUITE 600 TORONTO ON M5V 2K4 | ESE/151.8 | -1.20 | 288 |
| 116 | SCT | MARTONI FASHION LTD. | 110 Spadina Ave Suite 600 Toronto ON M5V 2K4 | ESE/151.8 | -1.20 | 288 |
| 116 | SCT | Associated Producers | 110 Spadina Ave Suite 1001 Toronto ON M5V 2K4 | ESE/151.8 | -1.20 | 288 |
| 116 | SCT | Sienna Films Inc. | 110 Spadina Ave Suite 800 Toronto ON M5V 2K4 | ESE/151.8 | -1.20 | 289 |
| 116 | SCT | House of Anansi Press | 110 Spadina Ave Suite 801 Toronto ON M5V 2K4 | ESE/151.8 | -1.20 | 289 |
| 116 | SCT | House of Anansi-Groundwood | 110 Spadina Ave Suite 801 Toronto ON M5V 2K4 | ESE/151.8 | -1.20 | 289 |
| 116 | SCT | House of Anansi Press Inc. | 110 Spadina Ave Suite 801 Toronto ON M5V 2K4 | ESE/151.8 | -1.20 | 289 |

| Map Key | DB | Company/Site Name | Address | Dir/Dist (m) | Elev Diff (m) | Page Number |
|---------------------|-----------|-----------------------------------|---|---------------------|----------------------|---------------------|
| 117 | WWIS | | Toronto ON Well ID: 7146990 | W/151.9 | 0.83 | 289 |
| 118 | WWIS | | TORONTO ON Well ID: 7146991 | W/153.4 | 0.83 | 292 |
| 119 | SCT | CLASS FURS | 383 ADELAIDE ST W TORONTO ON M5V 1S4 | SE/153.5 | -1.22 | 295 |
| 119 | SCT | Sistemalux Inc. | 383 Adelaide St W Toronto ON M5V 1S4 | SE/153.5 | -1.22 | 295 |
| 120 | BORE | | ON | E/156.5 | -0.95 | 295 |
| 121 | WWIS | | Toronto ON Well ID: 7145311 | W/156.7 | 0.83 | 296 |
| 122 | HINC | | 406 QUEEN STREET WEST TORONTO ON M5V 2A6 | NNE/157.5 | 1.83 | 299 |
| 123 | EHS | | 520 Richmond St W Toronto ON M5V 1Y4 Order ID: 101462 | W/158.5 | 0.83 | 299 |
| 123 | EHS | | 520 RICHMOND ST W TORONTO ON M5V 1Y4 Order ID: 167421 | W/158.5 | 0.83 | 299 |
| 123 | EHS | | 520 Richmond Street West Toronto ON M5V 1Y4 Order ID: 171869 | W/158.5 | 0.83 | 300 |
| 123 | EHS | | 520 Richmond Street W Toronto ON M5V 1Y4 Order ID: 202650 | W/158.5 | 0.83 | 300 |
| 123 | GEN | Stephenson's Rental Services Inc. | 520 Richmond Street Toronto ON M5V 1Y4 | W/158.5 | 0.83 | 300 |
| 123 | GEN | Stephenson's Rental Services Inc. | 520 Richmond Street Toronto ON M5V 1Y4 | W/158.5 | 0.83 | 301 |

| Map Key | DB | Company/Site Name | Address | Dir/Dist (m) | Elev Diff (m) | Page Number |
|---------------------|-----------|---------------------------------------|--|---------------------|----------------------|---------------------|
| 123 | GEN | Stephenson's Rental Services Inc. | 520 Richmond Street Toronto ON | W/158.5 | 0.83 | 301 |
| 123 | GEN | Stephenson's Rental Services Inc. | 520 Richmond Street Toronto ON M5V 1Y4 | W/158.5 | 0.83 | 302 |
| 123 | GEN | Stephenson's Rental Services Inc. | 520 Richmond Street Toronto ON M5V 1Y4 | W/158.5 | 0.83 | 302 |
| 123 | GEN | Stephenson's Rental Services Inc. | 520 Richmond Street Toronto ON M5V 1Y4 | W/158.5 | 0.83 | 303 |
| 123 | GEN | Stephenson's Rental Services Inc. | 520 Richmond Street Toronto ON M5V 1Y4 | W/158.5 | 0.83 | 303 |
| 124 | EHS | | 452 - 454 Queen Street West Toronto ON M5V 2A8 Order ID: 237204 | NW/158.6 | 1.83 | 303 |
| 125 | TANK | Associated Cleaners & Dyers | 8 Vanauley St Toronto ON | NNW/161.1 | 1.83 | 304 |
| 126 | EHS | | 402 Queen St W Toronto ON M5V 2A6 Order ID: 126695 | NNE/162.5 | 1.83 | 304 |
| 127 | WWIS | | ON Well ID: 7231955 | W/163.0 | 0.89 | 304 |
| 128 | GEN | GENERAL INDUSTRIAL SEWING MACHINE CO. | 7 VANAULEY STREET TORONTO ON M5T 2V9 | NNW/164.7 | 2.14 | 305 |
| 128 | GEN | YMCA of Greater Toronto | 7 Vanauley Street Toronto ON | NNW/164.7 | 2.14 | 305 |
| 128 | RSC | | 7 VANAULEY STREET, TORONTO, ON M5T 2V9 Toronto ON | NNW/164.7 | 2.14 | 306 |
| 129 | EHS | | 25 BRANT STREET TORONTO ON M5V 2L9 | S/164.8 | -1.22 | 307 |

| Map Key | DB | Company/Site Name | Address | Dir/Dist (m) | Elev Diff (m) | Page Number |
|---------------------|-----------|--|--|---------------------|----------------------|---------------------|
| | | | <i>Order ID:</i> 122200 | | | |
| 129 | SCT | The Lettering Shop Inc. | 25 Brant St Suite 101 Toronto ON M5V 2L9 | S/164.8 | -1.22 | 307 |
| 129 | SCT | Head Gear Animation Inc. | 25 Brant St Suite 301 Toronto ON M5V 2L9 | S/164.8 | -1.22 | 307 |
| 130 | TANK | Fountain "My Valet" | 14 Vanauley St Toronto ON | NNW/165.6 | 1.83 | 308 |
| 131 | WWIS | | Toronto ON <i>Well ID:</i> 7256351 | SE/166.2 | -1.16 | 308 |
| 132 | GEN | STAINLESS STUDIOS BODYART | 394 A QUEEN STREET NORTH TORONTO ON M5V 2A6 | NNE/166.4 | 1.77 | 310 |
| 132 | GEN | STAINLESS STUDIOS BODYART (OUT OF BUS) | 394 A QUEEN STREET NORTH TORONTO ON M5V 2A6 | NNE/166.4 | 1.77 | 311 |
| 133 | BORE | | ON | NE/166.6 | 0.83 | 311 |
| 134 | WWIS | | ON <i>Well ID:</i> 7166534 | SSW/166.7 | -1.38 | 311 |
| 135 | TANK | | 537 Queen St w Toronto ON M5V 2B6 | WNW/167.6 | 1.41 | 312 |
| 136 | GEN | City of Toronto | 505-511 Richmond St W Toronto ON | WSW/167.9 | 0.83 | 312 |
| 136 | GEN | City of Toronto | 505-511 Richmond St W Toronto ON M5V 1Y3 | WSW/167.9 | 0.83 | 313 |
| 136 | GEN | City of Toronto | 505-511 Richmond St W Toronto ON M5V 1Y3 | WSW/167.9 | 0.83 | 313 |
| 136 | GEN | City of Toronto | 505-511 Richmond St W Toronto ON M5V 1Y3 | WSW/167.9 | 0.83 | 313 |

| Map Key | DB | Company/Site Name | Address | Dir/Dist (m) | Elev Diff (m) | Page Number |
|---------------------|-----------|---|--|---------------------|----------------------|---------------------|
| 136 | GEN | City of Toronto | 505-511 Richmond St W Toronto ON M5V 1Y3 | WSW/167.9 | 0.83 | 313 |
| 137 | EHS | | 379 Adelaide St W Toronto ON M5V1S5 Order ID: 542907 | SE/169.4 | -1.13 | 314 |
| 138 | WWIS | | ON Well ID: 7209362 | NNW/169.9 | 2.30 | 314 |
| 139 | EHS | | 3, 5 and 7 Cameron St or Ave TORONTO ON Order ID: 76494 | N/170.7 | 1.83 | 315 |
| 140 | PES | ALEXANDER MIHAILA PHARMACY INC - SHOPPERS DRUG MART | 390 QUEEN QUAY W TORONTO ON M5V3A6 | NNE/172.7 | 1.83 | 315 |
| 140 | PES | ALEXANDER MIHAILA PHARMACY INC - SHOPPERS DRUG MART | 390 QUEEN QUAY W TORONTO ON M5V3A6 | NNE/172.7 | 1.83 | 315 |
| 140 | TANK | Graham Allan | 390 Queen St W Toronto ON M5V 2A6 | NNE/172.7 | 1.83 | 316 |
| 141 | WWIS | | Toronto ON Well ID: 7145310 | W/173.6 | 1.30 | 316 |
| 142 | SCT | Class Furs | 375 Adelaide St W Toronto ON M5V 1S4 | ESE/174.1 | -1.34 | 318 |
| 143 | TANK | MacDonald Manufacturing Co | 145 Spadina Ave Toronto ON | ENE/174.4 | -0.17 | 319 |
| 144 | BORE | | ON | NE/174.4 | 0.83 | 319 |
| 145 | EHS | | 530 Richmond Street West Toronto ON M5V 1Y4 Order ID: 53379 | W/175.0 | 0.83 | 319 |
| 145 | EHS | | 530 Richmond St W Toronto ON M5V 1Y4 | W/175.0 | 0.83 | 320 |

| Map Key | DB | Company/Site Name | Address | Dir/Dist (m) | Elev Diff (m) | Page Number |
|---------------------|-----------|----------------------------------|---|---------------------|----------------------|---------------------|
| | | | <i>Order ID: 113376</i> | | | |
| 145 | SCT | Sundog Films Inc. | 530 Richmond St W Rear Building Toronto ON M5V 1Y4 | W/175.0 | 0.83 | 320 |
| 146 | EHS | | 379 Adelaide Street West Toronto ON M5V 1S5 <i>Order ID: 200993</i> | SE/175.7 | -1.34 | 320 |
| 146 | GEN | J.W. CUSTOM PHOTO | 379 ADELAIDE STREET WEST SUITE #210 TORONTO ON M5V 1S5 | SE/175.7 | -1.34 | 320 |
| 146 | GEN | J.W. CUSTOM PHOTO | 379 ADELAIDE STREET WEST, SUITE 210 TORONTO ON M5V 1S5 | SE/175.7 | -1.34 | 321 |
| 146 | GEN | PRINTING HOUSE LTD., THE | 379 ADELAIDE STREET WEST, LOWER LEVEL, SUITE 1 TORONTO ON M5V 1S5 | SE/175.7 | -1.34 | 321 |
| 146 | GEN | PRINTING HOUSE LTD., THE | 379 ADELAIDE STREET WEST, LOWER LEVEL, SUITE 1 TORONTO ON M5V 1S5 | SE/175.7 | -1.34 | 321 |
| 146 | GEN | PRINTING HOUSE LTD., THE | 379 ADELAIDE STREET WEST, LOWER LEVEL, SUITE 1 TORONTO ON M5V 1S5 | SE/175.7 | -1.34 | 322 |
| 146 | GEN | PRINTING HOUSE LTD., THE | 379 ADELAIDE STREET WEST, LOWER LEVEL, SUITE 1 TORONTO ON M5V 1S5 | SE/175.7 | -1.34 | 322 |
| 146 | INC | | 379 Adelaide Street West, Toronto ON | SE/175.7 | -1.34 | 323 |
| 146 | SCT | CITY GRAPHICS | 379 ADELAIDE ST W SUITE 203 TORONTO ON M5V 1S5 | SE/175.7 | -1.34 | 324 |
| 146 | SCT | NATIONAL BUTTON & TRIMMING CO | 379 C ADELAIDE ST W TORONTO ON M5V 1S5 | SE/175.7 | -1.34 | 324 |
| 146 | SCT | IFAL AGENCY | 379 ADELAIDE ST W TORONTO ON M5V 1S5 | SE/175.7 | -1.34 | 324 |

| Map Key | DB | Company/Site Name | Address | Dir/Dist (m) | Elev Diff (m) | Page Number |
|---------------------|-----------|---------------------------------|---|---------------------|----------------------|---------------------|
| 146 | SPL | Enbridge Gas Distribution Inc. | 379 Adelaide Street West Toronto ON M5V 1S5 | SE/175.7 | -1.34 | 325 |
| 146 | SPL | | 379 Adelaide Street West Toronto ON | SE/175.7 | -1.34 | 325 |
| 147 | EHS | | 7 Vanauley St Toronto ON M5T2V9 Order ID: 256975 | NNW/175.8 | 2.15 | 325 |
| 148 | WWIS | | Toronto ON Well ID: 7281732 | SW/176.7 | -0.17 | 326 |
| 149 | SCT | PARIS FURS LTD. | 373 Adelaide St W Toronto ON M5V 1S4 | ESE/178.2 | -1.34 | 328 |
| 150 | WWIS | | ON Well ID: 7197535 | NW/180.8 | 2.11 | 328 |
| 151 | GEN | TSCC 1796 | 19 Brant Street Toronto ON M5V 2L5 | S/184.3 | -1.43 | 329 |
| 151 | GEN | TSCC 1796 | 19 Brant Street Toronto ON M5V 2L5 | S/184.3 | -1.43 | 329 |
| 152 | SCT | MS. BRIDALS FASHIONS INC. | 141 SPADINA AVE FLOOR 2 TORONTO ON M5V 2K8 | ENE/185.2 | -0.64 | 329 |
| 152 | SCT | MS. BRIDALS FASHIONS | 141 SPADINA AVE TORONTO ON M5V 2K8 | ENE/185.2 | -0.64 | 330 |
| 152 | SCT | Happy Worker Inc. | 141 Spadina Ave Suite 201 Toronto ON M5V 2K8 | ENE/185.2 | -0.64 | 330 |
| 153 | CA | MCDONALD'S REST. OF CANADA LTD. | 160 SPADINA AVE @ QUEEN ST. TORONTO CITY ON M5T 2C2 | NNE/186.6 | 1.80 | 330 |
| 154 | EHS | | 125/127 Spadina Avenue Toronto ON M5V 2K8 Order ID: 2539 | E/186.7 | -1.19 | 331 |

| Map Key | DB | Company/Site Name | Address | Dir/Dist (m) | Elev Diff (m) | Page Number |
|---------------------|-----------|--------------------------------------|---|---------------------|----------------------|---------------------|
| 155 | GEN | TORONTO BOARD OF EDUCATION | ALPHA ELEMENTARY SCHOOL 20 BRANT STREET TORONTO ON M5V 2M1 | S/188.2 | -1.77 | 331 |
| 155 | GEN | TORONTO BOARD OF EDUCATION 38-335 | ALPHA ELEMENTARY SCHOOL 20 BRANT STREET TORONTO ON M5V 2M1 | S/188.2 | -1.77 | 331 |
| 155 | GEN | TORONTO BOARD OF EDUCATION | A.L.P.H.A. ELEMENTARY SCHOOL_ 20 BRANT STREET TORONTO ON M5V 2M1 | S/188.2 | -1.77 | 332 |
| 155 | GEN | TORONTO BOARD OF EDUCATION | A.L.P.H.A. ELEMENTARY SCHOOL 20 BRANT STREET TORONTO ON M5V 2M1 | S/188.2 | -1.77 | 332 |
| 155 | GEN | TORONTO DISTRICT SCHOOL BOARD | A.L.P.H.A. ELEMENTARY SCHOOL 20 BRANT STREET TORONTO ON M5V 2M1 | S/188.2 | -1.77 | 332 |
| 155 | GEN | TORONTO BOARD OF EDUCATION | DOWNTOWN ALTERNATIVE P.S. 20 BRANT STREET TORONTO ON M5V 2M1 | S/188.2 | -1.77 | 333 |
| 155 | GEN | TORONTO BOARD OF EDUCATION 38-368 | DOWNTOWN ALTERNATIVE P.S. 20 BRANT STREET TORONTO ON M5V 2M1 | S/188.2 | -1.77 | 333 |
| 155 | GEN | TORONTO BOARD OF ED(OUT OF BUSINESS) | DOWNTOWN ALTERNATIVE PUBLIC SCHOOL 20 BRANT STREET TORONTO ON M5V 2M1 | S/188.2 | -1.77 | 333 |
| 155 | GEN | TORONTO DISTRICT SCHOOL BOARD | OASIS ALTERNATIVE S S 20 BRANT ST TORONTO ON | S/188.2 | -1.77 | 334 |
| 155 | GEN | TORONTO DISTRICT SCHOOL BOARD | OASIS ALTERNATIVE S S 20 BRANT ST TORONTO ON | S/188.2 | -1.77 | 334 |
| 155 | GEN | TORONTO DISTRICT SCHOOL BOARD | OASIS ALTERNATIVE S S 20 BRANT ST TORONTO ON M5V 2M1 | S/188.2 | -1.77 | 334 |
| 155 | GEN | TORONTO DISTRICT SCHOOL BOARD | OASIS ALTERNATIVE S S 20 BRANT ST TORONTO ON M5V 2M1 | S/188.2 | -1.77 | 335 |
| 155 | GEN | TORONTO DISTRICT SCHOOL BOARD | OASIS ALTERNATIVE S S 20 BRANT ST TORONTO ON M5V 2M1 | S/188.2 | -1.77 | 335 |

| Map Key | DB | Company/Site Name | Address | Dir/Dist (m) | Elev Diff (m) | Page Number |
|---------------------|-----------|--------------------------------|--|---------------------|----------------------|---------------------|
| 155 | GEN | TORONTO DISTRICT SCHOOL BOARD | OASIS ALTERNATIVE S S 20 BRANT ST TORONTO ON M5V 2M1 | S/188.2 | -1.77 | 335 |
| 155 | SPL | POWER TANK LINES | DRIVEWAY OF 20 BRANT STREET PUBLIC SCHOOL. TANK TRUCK (CARGO) TORONTO CITY ON M5V 2M1 | S/188.2 | -1.77 | 336 |
| 156 | SPL | | Spadina and Queen Toronto ON | NE/189.1 | 0.83 | 336 |
| 157 | CA | CITY | MAUD ST. TORONTO ON | WSW/189.1 | -0.17 | 337 |
| 158 | WWIS | | Toronto ON Well ID: 7281730 | SW/190.1 | -1.25 | 337 |
| 159 | BORE | | ON | WNW/190.1 | 1.83 | 339 |
| 160 | WWIS | | Toronto ON Well ID: 7278298 | SW/191.7 | -1.19 | 340 |
| 161 | SCT | DI-PILLA LEATHER FASHIONS LTD. | 129 SPADINA AVE SUITE 601 TORONTO ON M5V 2L3 | E/191.8 | -1.15 | 342 |
| 161 | SCT | NEW FASHION DRESS ONTARIO LTD | 129 SPADINA AVE FLOOR 5 TORONTO ON M5V 2L3 | E/191.8 | -1.15 | 342 |
| 161 | SCT | NIKKY FASHIONS | 129A SPADINA AVE TORONTO ON M5V 2L3 | E/191.8 | -1.15 | 342 |
| 161 | SCT | MARY ELLEN FASHION INC. | 129 SPADINA AVE SUITE 603 TORONTO ON M5V 2L3 | E/191.8 | -1.15 | 343 |
| 161 | SCT | NIKKY FASHIONS | 129 A SPADINA AVE TORONTO ON M5V 2L3 | E/191.8 | -1.15 | 343 |
| 161 | SCT | MARY ELLEN ORIGINAL INC. | 129 Spadina Ave Suite 001 Toronto ON M5V 2L3 | E/191.8 | -1.15 | 343 |

| Map Key | DB | Company/Site Name | Address | Dir/Dist (m) | Elev Diff (m) | Page Number |
|---------------------|-----------|-------------------------------------|--|---------------------|----------------------|---------------------|
| 161 | TANK | Greisman Henry | 129 Spadina Ave Toronto ON M5V 2L3 | E/191.8 | -1.15 | 344 |
| 161 | TANK | Greisman H | 129 Spadina Ave Toronto ON M5V 2L3 | E/191.8 | -1.15 | 344 |
| 161 | TANK | | 129 Spadina Ave Toronto ON M5V 2L3 | E/191.8 | -1.15 | 344 |
| 162 | GEN | Braund Supergraving Co. Limited | 9 Morrison Street Toronto ON M5V 2M2 | SSW/192.8 | -2.14 | 345 |
| 162 | SCT | BRAUND SUPERGRAVING CO LIMITED | 9 MORRISON ST TORONTO ON M5V 2M2 | SSW/192.8 | -2.14 | 345 |
| 162 | SCT | Braund Supergraving Company Limited | 9 Morrison St Toronto ON M5V 2M2 | SSW/192.8 | -2.14 | 345 |
| 162 | SCT | Braund Supergraving Co. Ltd. | 9 Morrison St Toronto ON M5V 2M2 | SSW/192.8 | -2.14 | 346 |
| 163 | PINC | | ADELAIDE ST & SPADINA AVE, TORONTO ON | ESE/193.4 | -2.19 | 346 |
| 164 | EHS | | 466 Queen Street West Toronto ON M5V 2B2 Order ID: 30564 | WNW/193.4 | 1.83 | 346 |
| 164 | EHS | | 466 Queen St W Toronto ON M5V 2B2 Order ID: 40897 | WNW/193.4 | 1.83 | 347 |
| 164 | EHS | | 466 Queen St W Toronto ON M5V 2B2 Order ID: 173449 | WNW/193.4 | 1.83 | 347 |
| 164 | EHS | | 466 Queen Street West Toronto ON M5V 2B2 Order ID: 206986 | WNW/193.4 | 1.83 | 347 |
| 164 | EHS | | 466 Queen St W Toronto ON M5V2B2 | WNW/193.4 | 1.83 | 347 |

| Map Key | DB | Company/Site Name | Address | Dir/Dist (m) | Elev Diff (m) | Page Number |
|---------------------|-----------|--|--|---------------------|----------------------|---------------------|
| | | | Order ID: 358429 | | | |
| 165 | EHS | | 147 Spadina Ave Toronto ON M5V2L7 | ENE/193.8 | -0.17 | 348 |
| | | | Order ID: 482347 | | | |
| 165 | GEN | Feisel Haji Dentistry Professional Corporation | 147 Spadina Avenue Toronto ON M5V 2L7 | ENE/193.8 | -0.17 | 348 |
| 165 | GEN | Feisel Haji Dentistry Professional Corporation | 147 Spadina Avenue Toronto ON M5V 2L7 | ENE/193.8 | -0.17 | 348 |
| 165 | SCT | MAVRIDIS BROS DELUXE FURS LTD | 147 SPADINA AVE TORONTO ON M5V 2L7 | ENE/193.8 | -0.17 | 348 |
| 165 | SCT | Smartegg Legacy Inc. | 147 Spadina Ave Suite 207 Toronto ON M5V 2L7 | ENE/193.8 | -0.17 | 349 |
| 165 | SCT | The Great Canadian Bagel Ltd. | 147 Spadina Ave Suite 106 Toronto ON M5V 2L7 | ENE/193.8 | -0.17 | 349 |
| 166 | WWIS | | Toronto ON Well ID: 7281731 | SW/194.6 | -1.00 | 349 |
| 167 | WWIS | | TORONTO ON Well ID: 7226815 | SE/195.5 | -2.15 | 351 |
| 168 | GEN | COSCAN DEVELOPMENT CORP. | 119 SPADINA AVENUE THE BALFOUR BUILDING SUITE 1101 TORONTO ON M5V 2L1 | E/196.3 | -2.02 | 354 |
| 168 | GEN | COSCAN DEVELOPMENT CORP. 08-519 | 119 SPADINA AVENUE THE BALFOUR BUILDING SUITE 1101 TORONTO ON M5V 2L1 | E/196.3 | -2.02 | 355 |
| 168 | GEN | WTF Group | 119 Spadina Ave Suite 401 Toronto ON | E/196.3 | -2.02 | 355 |
| 168 | GEN | WTF Group | 119 Spadina Ave Suite 401 Toronto ON | E/196.3 | -2.02 | 355 |
| 168 | SCT | ARIAD CUSTOM PUBLISHING | 119 SPADINA AVE SUITE 1005 TORONTO ON M5V 2L1 | E/196.3 | -2.02 | 355 |

| <i>Map Key</i> | <i>DB</i> | <i>Company/Site Name</i> | <i>Address</i> | <i>Dir/Dist (m)</i> | <i>Elev Diff (m)</i> | <i>Page Number</i> |
|---------------------|-----------|--------------------------------------|--|---------------------|----------------------|---------------------|
| 168 | SCT | SHIFT MAGAZINE INC. | 119 SPADINA AVE UNIT 202 TORONTO ON M5V 2L1 | E/196.3 | -2.02 | 356 |
| 168 | SCT | COMMUNITY LEGAL EDUCATION ONT | 119 SPADINA AVE SUITE 600 TORONTO ON M5V 2L1 | E/196.3 | -2.02 | 356 |
| 168 | SCT | SONIC SCIENCE & MICRO CORP | 119 SPADINA AVE SUITE 767 TORONTO ON M5V 2L1 | E/196.3 | -2.02 | 356 |
| 168 | SCT | ROTH-STERN LTD. | 119 SPADINA AVE TORONTO ON M5V 2L1 | E/196.3 | -2.02 | 356 |
| 168 | SCT | Ariad Custom Communications | 119 Spadina Ave Suite 1000 Toronto ON M5V 2L1 | E/196.3 | -2.02 | 357 |
| 168 | SCT | SHIFT MAGAZINE | 119 Spadina Ave Unit 202 Toronto ON M5V 2L1 | E/196.3 | -2.02 | 357 |
| 168 | SCT | Community Legal Education Ontario | 119 Spadina Ave Suite 600 Toronto ON M5V 2L1 | E/196.3 | -2.02 | 357 |
| 168 | SCT | Cambridge University Press | 119 Spadina Ave Suite 404 Toronto ON M5V 2L1 | E/196.3 | -2.02 | 357 |
| 168 | SCT | Something Inviting Incorporated | 119 Spadina Ave Toronto ON M5V 2L1 | E/196.3 | -2.02 | 357 |
| 168 | SCT | Eloqua Corporation | 119 Spadina Ave Suite 301 Toronto ON M5V 2L1 | E/196.3 | -2.02 | 358 |
| 168 | SCT | CLEO - Community Legal Educ ON | 119 Spadina Ave Suite 600 Toronto ON M5V 2L1 | E/196.3 | -2.02 | 358 |
| 168 | SCT | EMI Music Publishing Ltd. | 119 Spadina Ave Suite 604 Toronto ON M5V 2L1 | E/196.3 | -2.02 | 358 |
| 168 | SCT | The Electric Picture Company | 119 Spadina Ave Suite 902 Toronto ON M5V 2L1 | E/196.3 | -2.02 | 358 |

| <i>Map Key</i> | <i>DB</i> | <i>Company/Site Name</i> | <i>Address</i> | <i>Dir/Dist (m)</i> | <i>Elev Diff (m)</i> | <i>Page Number</i> |
|---------------------|-----------|------------------------------|--|---------------------|----------------------|---------------------|
| 168 | SCT | Canadian Education Assoc | 119 Spadina Ave Suite 705 Toronto ON M5V 2L1 | E/196.3 | -2.02 | 359 |
| 168 | SPL | UNKNOWN | 119 SPADINA AVE. TORONTO CITY ON M5V 2L1 | E/196.3 | -2.02 | 359 |
| 169 | SCT | Export Leather Garments Ltd. | 127 Spadina Ave Toronto ON M5V 2K8 | E/197.0 | -1.70 | 359 |
| 169 | SCT | Export Leather Garments Ltd | 127 Spadina Ave Toronto ON M5V 2K8 | E/197.0 | -1.70 | 360 |
| 169 | SPL | UNKNOWN | STORM SEWER C/B AT 127 SPADINA AVE TORONTO CITY ON M5V 2K8 | E/197.0 | -1.70 | 360 |
| 170 | HINC | | 100 SPADINA AVENUE TORONTO ON M5V 2J3 | ESE/197.9 | -2.14 | 361 |
| 171 | GEN | Spadina Animal Hospital | 125 Spadina Ave. Toronto ON M5V 2K8 | E/198.8 | -1.70 | 361 |
| 171 | GEN | Spadina Animal Hospital | 125 Spadina Ave. Toronto ON M5V 2K8 | E/198.8 | -1.70 | 361 |
| 171 | GEN | Spadina Animal Hospital | 125 Spadina Ave. Toronto ON M5V 2K8 | E/198.8 | -1.70 | 362 |
| 171 | GEN | Spadina Animal Hospital | 125 Spadina Ave. Toronto ON M5V 2K8 | E/198.8 | -1.70 | 362 |
| 171 | GEN | Spadina Animal Hospital | 125 Spadina Ave. Toronto ON | E/198.8 | -1.70 | 362 |
| 171 | GEN | Spadina Animal Hospital | 125 Spadina Ave. Toronto ON M5V 2K8 | E/198.8 | -1.70 | 363 |
| 171 | GEN | Spadina Animal Hospital | 125 Spadina Ave. Toronto ON M5V 2K8 | E/198.8 | -1.70 | 363 |

| Map Key | DB | Company/Site Name | Address | Dir/Dist (m) | Elev Diff (m) | Page Number |
|---------------------|-----------|--------------------------------------|--|---------------------|----------------------|---------------------|
| 171 | GEN | Spadina Animal Hospital | 125 Spadina Ave. Toronto ON M5V 2K8 | E/198.8 | -1.70 | 363 |
| 171 | GEN | Spadina Animal Hospital | 125 Spadina Ave. Toronto ON M5V 2K8 | E/198.8 | -1.70 | 364 |
| 172 | CA | TORONTO CITY | QUEEN ST./SPADINA AVE. TORONTO CITY ON | NE/198.8 | 0.83 | 364 |
| 172 | SPL | | Corner of Queen Street and Spadina<UNOFFICIAL> Toronto ON | NE/198.8 | 0.83 | 364 |
| 173 | TANK | Worth Machine Works | 163 Spadina Ave Toronto ON M5V 2L6 | NE/198.8 | 0.59 | 365 |
| 174 | EHS | | 123 Spadina Avenue Toronto ON M5V 2K8 <i>Order ID: 57307</i> | E/200.3 | -2.00 | 365 |
| 174 | SCT | LAMOA STITCH | 123 Spadina Ave Toronto ON M5V 2K8 | E/200.3 | -2.00 | 365 |
| 175 | EHS | | 96 Spadina Avenue Toronto ON M5V 2J6 <i>Order ID: 205482</i> | ESE/201.4 | -2.14 | 365 |
| 175 | GEN | PETER MACCALLUM | 96 SPADINA AVENUE, STUDIO 801A TORONTO ON M5V 2J6 | ESE/201.4 | -2.14 | 366 |
| 175 | GEN | PETER MACCALLUM PHOTOGRAPHER | 96 SPADINA AVENUE, STUDIO 801A TORONTO ON M5V 2J6 | ESE/201.4 | -2.14 | 366 |
| 175 | GEN | PETER MACCALLUM PHOTOGRAPHER | 96 SPADINA AVENUE, STUDIO 801A TORONTO ON M5V 2J6 | ESE/201.4 | -2.14 | 366 |
| 175 | PES | ECOVAL HORTICULTURAL PRODUCTS INC | 96 SPADINA AVE; SUITE 408 TORONTO ON M5V 2J6 | ESE/201.4 | -2.14 | 366 |
| 175 | PES | ECOVAL HORTICULTURAL PRODUCTS INC | 96 SPADINA AVE; SUITE 408 TORONTO ON M5V 2J6 | ESE/201.4 | -2.14 | 367 |

| Map Key | DB | Company/Site Name | Address | Dir/Dist (m) | Elev Diff (m) | Page Number |
|---------------------|-----------|-----------------------------------|--|---------------------|----------------------|---------------------|
| 175 | PES | ECOVAL HORTICULTURAL PRODUCTS INC | 96 SPADINA AVE; SUITE 309 TORONTO ON M5V 2J6 | ESE/201.4 | -2.14 | 367 |
| 175 | PES | ECOVAL HORTICULTURAL PRODUCTS INC | 96 SPADINA AVE; SUITE 309 TORONTO ON M5V 2J6 | ESE/201.4 | -2.14 | 367 |
| 175 | SCT | SUNCEE FASHIONS | 96 SPADINA AVE FLOOR 6 TORONTO ON M5V 2J6 | ESE/201.4 | -2.14 | 368 |
| 175 | SCT | Chromacide Inc. | 96 Spadina Ave Suite 905-910 Toronto ON M5V 2J6 | ESE/201.4 | -2.14 | 368 |
| 175 | SCT | Mercy Studio | 96 Spadina Ave Suite 504 Toronto ON M5V 2J6 | ESE/201.4 | -2.14 | 368 |
| 175 | SCT | Ecoval Horticultural Products | 96 Spadina Ave Suite 408 Toronto ON M5V 2J6 | ESE/201.4 | -2.14 | 369 |
| 176 | EHS | | 441 Queen Street West Toronto ON M5V 2A5 Order ID: 219767 | NE/201.6 | 0.83 | 369 |
| 177 | SCT | BALFOUR CLOTHING CO. INC. | 161 SPADINA AVE TORONTO ON M5V 2L6 | ENE/202.5 | -0.14 | 369 |
| 178 | WWIS | | Toronto ON Well ID: 7224783 | NNW/203.0 | 2.83 | 370 |
| 178 | WWIS | | Toronto ON Well ID: 7224784 | NNW/203.0 | 2.83 | 372 |
| 179 | SCT | Freshly Baked Tees | 557 Queen St W Toronto ON M5V 2B6 | W/203.0 | 1.83 | 374 |
| 180 | BORE | | ON | NNW/204.6 | 2.83 | 375 |
| 181 | EHS | | 170 Spadina Ave Toronto ON M5T2C2 | NNE/205.0 | 1.83 | 375 |

| Map Key | DB | Company/Site Name | Address | Dir/Dist (m) | Elev Diff (m) | Page Number |
|---------------------|-----------|-----------------------------------|---|---------------------|----------------------|---------------------|
| | | | <i>Order ID: 553177</i> | | | |
| 181 | GEN | Dupont Contracting | 170 Spadina Avenue Toronto ON | NNE/205.0 | 1.83 | 376 |
| 181 | RSC | A. Weiss Investments Limited | 170 SPADINA AV, TORONTO M5T 2C2 ON M5T 2C2 | NNE/205.0 | 1.83 | 376 |
| 182 | EHS | | 445 Adelaide St W Toronto ON M5V1T1 <i>Order ID: 525454</i> | SSW/206.4 | -1.36 | 376 |
| 183 | GEN | 1076473 Ontario Limited | 20 Maud Street Suite 201 Toronto ON M5V 2M5 | WSW/206.4 | -0.17 | 377 |
| 183 | GEN | BAY SERVICES ENVIRONMENTAL | 20 MAUD STREET TORONTO ON M5V 2M5 | WSW/206.4 | -0.17 | 377 |
| 183 | SCT | RAN GHOMAN DESIGNS INC. | 20 MAUD ST UNIT 401 TORONTO ON M5V 2M5 | WSW/206.4 | -0.17 | 377 |
| 183 | SCT | ZOOMIT CORPORATION | 20 MAUD ST SUITE 200 TORONTO ON M5V 2M5 | WSW/206.4 | -0.17 | 377 |
| 183 | SCT | RAN GHOMAN DESIGNS | 20 MAUD ST UNIT 401 TORONTO ON M5V 2M5 | WSW/206.4 | -0.17 | 378 |
| 183 | SCT | PADDED ATTRACTION (CANADA) LTD | 20 MAUD ST SUITE 303 TORONTO ON M5V 2M5 | WSW/206.4 | -0.17 | 378 |
| 183 | SCT | AZURE PUBLISHING INC. | 20 Maud St Suite 200 Toronto ON M5V 2M5 | WSW/206.4 | -0.17 | 378 |
| 183 | SCT | Mai Aru Studio | 20 Maud St Suite 101 Toronto ON M5V 2M5 | WSW/206.4 | -0.17 | 378 |
| 183 | SCT | Creative Anarchy Inc. | 20 Maud St Suite 301 Toronto ON M5V 2M5 | WSW/206.4 | -0.17 | 379 |
| 183 | SCT | Filmoption International Inc. | 20 Maud St Suite 402 Toronto ON M5V 2M5 | WSW/206.4 | -0.17 | 379 |

| Map Key | DB | Company/Site Name | Address | Dir/Dist (m) | Elev Diff (m) | Page Number |
|---------------------|-----------|------------------------------------|--|---------------------|----------------------|---------------------|
| 183 | SCT | Van McKenzie Designs | 20 Maud St Unit B1 Toronto ON M5V 2M5 | WSW/206.4 | -0.17 | 379 |
| 183 | SCT | Second Story Feminist Press | 20 Maud St Suite 401 Toronto ON M5V 2M5 | WSW/206.4 | -0.17 | 380 |
| 183 | SCT | Asset Digital Inc. | 20 Maud St Unit 203 Toronto ON M5V 2M5 | WSW/206.4 | -0.17 | 380 |
| 183 | SCT | Maud Street Printing Services | 20 Maud St Suite 201 Toronto ON M5V 2M5 | WSW/206.4 | -0.17 | 380 |
| 183 | SCT | Firmwater Inc. | 20 Maud St Suite 405 Toronto ON M5V 2M5 | WSW/206.4 | -0.17 | 381 |
| 184 | SPL | | 468 Queen St. REAR LANEWAY<UNOFFICIAL> Toronto ON | WNW/207.2 | 1.83 | 381 |
| 185 | EHS | | 20 AND 30 MAUD STREET TORONTO ON Order ID: 181201 | WSW/207.8 | -0.17 | 381 |
| 186 | SCT | BOOTH SIGNS CO. LTD. | 451 ADELAIDE ST W UNIT B1 TORONTO ON M5V 1T1 | SSW/207.9 | -1.39 | 382 |
| 186 | SCT | ARTCRAFT SIGNS & SHOWCARDS LTD | 451 ADELAIDE ST W TORONTO ON M5V 1T1 | SSW/207.9 | -1.39 | 382 |
| 186 | SCT | SOLWAY SIGN COMMUNICATIONS | 451 ADELAIDE ST W TORONTO ON M5V 1T1 | SSW/207.9 | -1.39 | 382 |
| 186 | SCT | SOLWAY SIGN COMMUNICATIONS LTD | 451 Adelaide St W Main Floor Toronto ON M5V 1T1 | SSW/207.9 | -1.39 | 383 |
| 186 | SCT | Solway Sign Communications Ltd. | 451 Adelaide St W Main Floor Toronto ON M5V 1T1 | SSW/207.9 | -1.39 | 383 |
| 186 | SCT | Kensington Communications Inc. | 451 Adelaide St W Toronto ON M5V 1T1 | SSW/207.9 | -1.39 | 383 |

| Map Key | DB | Company/Site Name | Address | Dir/Dist (m) | Elev Diff (m) | Page Number |
|---------------------|-----------|--------------------------------|---|---------------------|----------------------|---------------------|
| 187 | WWIS | | TORONTO ON <i>Well ID: 7117183</i> | SW/208.1 | -1.17 | 383 |
| 188 | WWIS | | ON <i>Well ID: 7287495</i> | WNW/208.5 | 2.11 | 386 |
| 189 | WWIS | | Toronto ON <i>Well ID: 7163733</i> | NNE/209.1 | 1.83 | 388 |
| 190 | CA | GWL Realty Advisors Inc. | 525 Richmond St W Toronto ON | WSW/209.3 | 0.67 | 391 |
| 190 | CA | GWL Realty Advisors Inc. | 525 Richmond St W Toronto ON | WSW/209.3 | 0.67 | 391 |
| 190 | EBR | GWL Realty Advisors Inc. | 525 Richmond Street West Toronto CITY OF TORONTO ON | WSW/209.3 | 0.67 | 391 |
| 190 | ECA | GWL Realty Advisors Inc. | 525 Richmond St W Toronto ON M5G 1R8 | WSW/209.3 | 0.67 | 392 |
| 190 | ECA | GWL Realty Advisors Inc. | 525 Richmond St W Toronto ON M5G 1R8 | WSW/209.3 | 0.67 | 392 |
| 190 | EHS | | 525 Richmond St W Toronto ON <i>Order ID: 215895</i> | WSW/209.3 | 0.67 | 392 |
| 191 | RSC | 455 Adelaide Developments Ltd. | Toronto Toronto ON | SW/213.8 | -1.12 | 392 |
| 192 | EHS | | 174 SPADINA AVENUE TORONTO ON M5T 2C2 <i>Order ID: 175579</i> | N/214.2 | 2.35 | 393 |
| 192 | SCT | REGENCY APPAREL CO LTD. | 174 SPADINA AVE FLOOR 3 TORONTO ON M5T 2C2 | N/214.2 | 2.35 | 393 |
| 192 | SCT | BURCHELL PUBLISHING CO. | 174 SPADINA AVE SUITE 604 TORONTO ON M5T 2C2 | N/214.2 | 2.35 | 393 |

| <i>Map Key</i> | <i>DB</i> | <i>Company/Site Name</i> | <i>Address</i> | <i>Dir/Dist (m)</i> | <i>Elev Diff (m)</i> | <i>Page Number</i> |
|---------------------|-----------|------------------------------|---|---------------------|----------------------|---------------------|
| 192 | SCT | KURETZKY FURS LTD. | 174 SPADINA AVE TORONTO ON M5T 2C2 | N/214.2 | 2.35 | 394 |
| 192 | SCT | DELIGHT TEXTILES LTD. | 174 SPADINA AVE TORONTO ON M5T 2C2 | N/214.2 | 2.35 | 394 |
| 192 | SCT | SHIFT MAGAZINE INC | 174 SPADINA AVE TORONTO ON M5T 2C2 | N/214.2 | 2.35 | 394 |
| 192 | SCT | LA JOLIE | 174 SPADINA AVE TORONTO ON M5T 2C2 | N/214.2 | 2.35 | 394 |
| 192 | SCT | LA JOLIE DESIGNS INC. | 174 Spadina Ave Suite 401 Toronto ON M5T 2C2 | N/214.2 | 2.35 | 395 |
| 192 | SCT | Regency Apparel Co. Ltd. | 174 Spadina Ave Floor 3 Toronto ON M5T 2C2 | N/214.2 | 2.35 | 395 |
| 192 | SCT | Sonic Workshop Limited | 174 Spadina Ave Suite 600 Toronto ON M5T 2C2 | N/214.2 | 2.35 | 395 |
| 192 | SCT | Inthemedium International | 174 Spadina Ave Suite 607 Toronto ON M5T 2C2 | N/214.2 | 2.35 | 395 |
| 192 | SCT | King Argon Productions Inc. | 174 Spadina Ave Suite 602 Toronto ON M5T 2C2 | N/214.2 | 2.35 | 396 |
| 192 | SCT | Burchell Publishing Co. Ltd. | 174 Spadina Ave Suite 604 Toronto ON M5T 2C2 | N/214.2 | 2.35 | 396 |
| 192 | SCT | Sai Embroidery | 174 Spadina Ave Suite 410 Toronto ON M5T 2C2 | N/214.2 | 2.35 | 396 |
| 193 | EHS | | 548 Richmond Street West Toronto ON M5V 1Y4 <i>Order ID: 289088</i> | W/214.4 | 0.83 | 396 |
| 194 | WWIS | | Toronto ON | NNE/215.1 | 1.83 | 397 |

| Map Key | DB | Company/Site Name | Address | Dir/Dist (m) | Elev Diff (m) | Page Number |
|---------------------|-----------|---|--|---------------------|----------------------|---------------------|
| | | | Well ID: 7163732 | | | |
| 195 | GEN | Allied Properties Reit | 82 Spadina Avenue Toronto ON M5V 2J3 | SE/215.2 | -2.19 | 399 |
| 195 | SCT | ADDMORE OFFICE FURNITURE INC | 82 SPADINA AVE TORONTO ON M5V 2J3 | SE/215.2 | -2.19 | 399 |
| 196 | SPL | Canada Cartage Systems Limited | 472 Queen Street W Toronto ON | WNW/215.5 | 1.83 | 399 |
| 197 | GEN | FUTURE CLASSICS 90 INC.(OUT OF BUSINESS) | 14 BRANT ST. TORONTO ON M5V 2M1 | S/215.5 | -2.18 | 400 |
| 198 | SCT | MAUD STREET PRINTING SERVICE | 30 MAUD ST TORONTO ON M5V 2M5 | WSW/216.1 | -0.17 | 400 |
| 198 | SCT | Maud Street Printing Services | 30 Maud St Toronto ON M5V 2M5 | WSW/216.1 | -0.17 | 400 |
| 199 | SCT | ERICKSON BEAMON | 546 RICHMOND ST W TORONTO ON M5V 1Y4 | W/216.4 | 0.83 | 401 |
| 200 | BORE | | ON | N/217.0 | 2.83 | 401 |
| 201 | GEN | 1260482 Ontario Limited | 561 Queen St W Toronto ON M5V 2B6 | W/218.5 | 1.83 | 402 |
| 202 | GEN | GVT. OF CAN. - R.C.M.P. | 455 ADELAIDE ST. W. C/O 225 JARVIS ST. W. TORONTO ON M5V 1T1 | SW/218.6 | -1.43 | 402 |
| 202 | GEN | GVT. OF CAN. - R.C.M.P. | POLICE GARAGE 455 ADELAIDE STREET WEST TORONTO ON M5V 1T1 | SW/218.6 | -1.43 | 402 |
| 202 | GEN | GVT. OF CAN. - R.C.M.P. 18-075 | 455 ADELAIDE ST. W. C/O 225 JARVIS ST. W. TORONTO ON M5V 1T1 | SW/218.6 | -1.43 | 403 |
| 202 | GEN | GVT. OF CAN. - R.C.M.P. | 455 ADELAIDE STREET WEST TORONTO ON M5V 1T1 | SW/218.6 | -1.43 | 403 |

| Map Key | DB | Company/Site Name | Address | Dir/Dist (m) | Elev Diff (m) | Page Number |
|---------------------|-----------|--|---|---------------------|----------------------|---------------------|
| 202 | GEN | 455 Adelaide Limited | 455 Adelaide Street Toronto ON M5V 1T1 | SW/218.6 | -1.43 | 403 |
| 202 | GEN | 455 Adelaid Developments Ltd. | 455 Adelaide St. West Toronto ON M5V 1T1 | SW/218.6 | -1.43 | 403 |
| 202 | RSC | 455 Adelaide Developments Ltd. | 455 ADELAIDE ST W, TORONTO, ON, M5V 1T1, ON M5V 1T1 | SW/218.6 | -1.43 | 404 |
| 203 | WWIS | | Toronto ON Well ID: 7183424 | NW/222.3 | 2.83 | 404 |
| 204 | BORE | | ON | NNW/222.3 | 2.83 | 407 |
| 205 | GEN | STATE OF THE ARTS LTD. | 480 ADELAIDE ST. W. TORONTO ON M5V 1T2 | SW/222.8 | -1.00 | 408 |
| 205 | GEN | STATE OF THE ARTS LTD. | 480 ADELAIDE STREET WEST TORONTO ON M5V 1T2 | SW/222.8 | -1.00 | 408 |
| 205 | SCT | Time of Day Appointment Calend | 480 Adelaide St W Toronto ON M5V 1T2 | SW/222.8 | -1.00 | 408 |
| 205 | SCT | TIME OF DAY APPT CALENDARS INC | 480 ADELAIDE ST W TORONTO ON M5V 1T2 | SW/222.8 | -1.00 | 409 |
| 205 | SCT | NORMAN ROGUL FUR COMPANY LTD. | 480 ADELAIDE ST W UNIT 2 TORONTO ON M5V 1T2 | SW/222.8 | -1.00 | 409 |
| 205 | SCT | Time of Day Appointment Calendar Inc. | 480 Adelaide St W Toronto ON M5V 1T2 | SW/222.8 | -1.00 | 409 |
| 205 | WWIS | | Toronto ON Well ID: 7180586 | SW/222.8 | -1.00 | 409 |
| 206 | EHS | | 105 Spadina Avenue Toronto ON | ESE/223.1 | -2.38 | 412 |

| Map Key | DB | Company/Site Name | Address | Dir/Dist (m) | Elev Diff (m) | Page Number |
|---------------------|-----------|-------------------------------|--|---------------------|----------------------|---------------------|
| | | | <i>Order ID:</i> 53104 | | | |
| 207 | WWIS | | TORONTO ON <i>Well ID:</i> 7102357 | ESE/223.2 | -2.40 | 412 |
| 208 | WWIS | | ON <i>Well ID:</i> 7163052 | S/223.4 | -2.30 | 415 |
| 209 | SPL | | 478 Queen Street West Toronto ON | WNW/223.6 | 1.83 | 415 |
| 209 | TANK | Breslin J | 478 Queen St W Toronto ON M5V 2B2 | WNW/223.6 | 1.83 | 416 |
| 210 | TANK | Reliance Motor Sales Co | 429 Queen St W Toronto ON M5V 2A5 | NE/227.2 | 0.00 | 416 |
| 211 | EHS | | 482 & 484 Queen Street West Toronto ON <i>Order ID:</i> 404998 | WNW/227.8 | 1.83 | 417 |
| 212 | EHS | | 525 Richmond Street West Toronto ON <i>Order ID:</i> 380734 | WSW/229.7 | 0.83 | 417 |
| 213 | WWIS | | Toronto ON <i>Well ID:</i> 7157243 | NE/230.0 | 0.39 | 417 |
| 214 | EHS | | 101 Spadina Avenue Toronto ON <i>Order ID:</i> 467280 | ESE/230.3 | -2.71 | 422 |
| 215 | WWIS | | Toronto ON <i>Well ID:</i> 7277196 | S/230.5 | -2.62 | 422 |
| 216 | GEN | TORONTO IMAGE WORKS 37-828 | 80 SPADINA AVENUE, SUITE 207 TORONTO ON M5V 2J4 | SE/230.7 | -3.03 | 425 |
| 216 | GEN | TORONTO IMAGE WORKS | 80 SPADINA AVENUE, SUITE 207 TORONTO ON M5V 2J4 | SE/230.7 | -3.03 | 425 |
| 216 | GEN | TORONTO IMAGE WORKS | 80 SPADINA AVENUE, SUITE 207 TORONTO ON M5V 2J4 | SE/230.7 | -3.03 | 425 |

| Map Key | DB | Company/Site Name | Address | Dir/Dist (m) | Elev Diff (m) | Page Number |
|---------------------|-----------|-----------------------------|---|---------------------|----------------------|---------------------|
| 216 | GEN | TORONTO IMAGE WORKS | 80 SPADINA AVENUE, SUITE 207 TORONTO ON M5V 2J4 | SE/230.7 | -3.03 | 425 |
| 216 | GEN | Ballast Holdings Limited | 80 Spadina Avenue Toronto ON M5V 2J4 | SE/230.7 | -3.03 | 426 |
| 216 | GEN | Ballast Holdings Limited | 80 Spadina Avenue Toronot ON M5V 2J4 | SE/230.7 | -3.03 | 426 |
| 216 | SCT | J & B CLOTHES LTD | 80 SPADINA AVE SUITE 501 TORONTO ON M5V 2J4 | SE/230.7 | -3.03 | 426 |
| 216 | SCT | J & B CLOTHES LTD. | 80 Spadina Ave Suite 501 Toronto ON M5V 2J4 | SE/230.7 | -3.03 | 426 |
| 216 | SCT | The Digital Mill Inc. | 80 Spadina Ave Suite 202 Toronto ON M5V 2J4 | SE/230.7 | -3.03 | 427 |
| 216 | SCT | Toronto Image Works Limited | 80 Spadina Ave Suite 207 Toronto ON M5V 2J4 | SE/230.7 | -3.03 | 427 |
| 217 | WWIS | | TORONTO ON Well ID: 6929260 | ESE/230.9 | -2.70 | 427 |
| 218 | EHS | | 378 Queen Street West Toronto ON Order ID: 441417 | NE/231.2 | 1.22 | 430 |
| 218 | SPL | PRIVATE OWNER | 378 QUEEN STREET WEST FUEL STORAGE TANK INVALID SITE ENTRY - PLEASE USE # 5578 TORONTO CITY ON M5V 2A2 | NE/231.2 | 1.22 | 430 |
| 219 | TANK | Pullen [E] Ltd | 6 Maude St Toronto ON | SW/231.5 | -1.23 | 430 |
| 220 | EXP | BORSHAYS GARAGE LTD | 10 MORRISON ST TORONTO ON | SSW/231.5 | -2.17 | 431 |
| 220 | PRT | BORSHAYS GARAGE LTD | 10 MORRISON ST TORONTO ON M5V2M2 | SSW/231.5 | -2.17 | 431 |

| Map Key | DB | Company/Site Name | Address | Dir/Dist (m) | Elev Diff (m) | Page Number |
|---------------------|-----------|--------------------------------|---|---------------------|----------------------|---------------------|
| 221 | EBR | Deluxe Toronto Ltd. | 380 & 384 ADELAIDE STREET WEST, TORONTO CITY Toronto ON | E/231.7 | -2.15 | 431 |
| 221 | SCT | PRINCESS GARMENT LIMITED | 384 ADELAIDE ST W TORONTO ON M5V 1R7 | E/231.7 | -2.15 | 431 |
| 221 | SCT | Midtown Reproduction Serv Ltd. | 384 Adelaide St W Basement Level Toronto ON M5V 1R7 | E/231.7 | -2.15 | 432 |
| 222 | BORE | | ON | ESE/231.8 | -2.72 | 432 |
| 223 | SCT | ELITE FASHIONS LTD. | 11 BRANT ST FLOOR 2 TORONTO ON M5V 2L9 | S/232.6 | -2.63 | 433 |
| 223 | SCT | NEFTY'S MANUFACTURERS | 11 BRANT ST TORONTO ON M5V 2L9 | S/232.6 | -2.63 | 433 |
| 224 | WWIS | | Toronto ON Well ID: 7263660 | NNE/234.9 | 1.53 | 433 |
| 225 | SCT | INTELEX TECHNOLOGIES INC. | 165 Spadina Ave Suite 300 Toronto ON M5T 2C4 | NNE/235.0 | 1.77 | 436 |
| 226 | SCT | THE LETTERING SHOP | 427 A QUEEN ST W TORONTO ON M5V 2A5 | NE/235.1 | 0.39 | 436 |
| 226 | SCT | The Lettering Shop Inc. | 427A Queen St W Toronto ON M5V 2A5 | NE/235.1 | 0.39 | 437 |
| 227 | PINC | | 484 QUEEN STREET WEST, TORONTO ON | WNW/235.1 | 1.83 | 437 |
| 227 | SCT | D N A | 484 QUEEN ST W TORONTO ON M5V 2B2 | WNW/235.1 | 1.83 | 437 |
| 227 | SPL | | 484 Queen Street West Toronto ON | WNW/235.1 | 1.83 | 437 |

| Map Key | DB | Company/Site Name | Address | Dir/Dist (m) | Elev Diff (m) | Page Number |
|---------------------|-----------|--------------------------|--|---------------------|----------------------|---------------------|
| 228 | EHS | | 540 King St W Toronto ON M5V1M3 Order ID: 540151 | S/235.2 | -2.61 | 438 |
| 229 | WWIS | | Toronto ON Well ID: 7263661 | NNE/235.9 | 1.22 | 438 |
| 230 | EHS | | 567 QUEEN ST. W TORONTO ON M5V 2B6 Order ID: 169855 | W/235.9 | 1.49 | 441 |
| 230 | PINC | | 567 QUEEN STREET W, TORONTO ON | W/235.9 | 1.49 | 441 |
| 230 | SCT | Panic & Bob Editing | 567 Queen St W Floor 2 Toronto ON M5V 2B6 | W/235.9 | 1.49 | 442 |
| 230 | SPL | | 567 Queen Street West Toronto ON | W/235.9 | 1.49 | 442 |
| 231 | WWIS | | ON Well ID: 7202243 | NNW/238.1 | 2.99 | 442 |
| 232 | WWIS | | Toronto ON Well ID: 7119516 | SSE/238.1 | -2.23 | 443 |
| 233 | SCT | C MAGAZINE | ON | ENE/239.0 | -1.08 | 446 |
| 234 | WWIS | | Toronto ON Well ID: 7277195 | S/239.1 | -2.97 | 446 |
| 235 | WWIS | | Toronto ON Well ID: 7225441 | SE/239.7 | -3.18 | 448 |
| 236 | EHS | | 567 Queen St W Toronto ON M5V2B6 Order ID: 248188 | W/240.0 | 1.49 | 451 |
| 237 | WWIS | | Toronto ON | WSW/240.2 | -0.17 | 451 |

| Map Key | DB | Company/Site Name | Address | Dir/Dist (m) | Elev Diff (m) | Page Number |
|---------------------|-----------|--------------------------------|--|---------------------|----------------------|---------------------|
| | | | Well ID: 7241174 | | | |
| 238 | SCT | THE LETTERING SHOP | 427A QUEEN ST W TORONTO ON M5V 2A5 | NE/240.5 | 0.75 | 453 |
| 239 | WWIS | | Toronto ON Well ID: 7277194 | S/240.6 | -2.98 | 454 |
| 240 | TANK | Smith [David L] | 78 Spadina Ave Toronto ON M5V 2J3 | SE/242.5 | -3.21 | 456 |
| 240 | TANK | Smith [D L] | 78 Spadina Ave Toronto ON M5V 2J3 | SE/242.5 | -3.21 | 456 |
| 241 | CA | CAFE MELODY INC. | 372 QUEEN STREET WEST TORONTO CITY ON M5V 2A3 | NE/242.6 | 0.83 | 457 |
| 241 | EHS | | 372 Queen Street West Toronto ON M5V 2A3 Order ID: 187927 | NE/242.6 | 0.83 | 457 |
| 242 | WWIS | | TORONTO ON Well ID: 7292824 | WSW/242.6 | -0.17 | 457 |
| 243 | BORE | | ON | W/243.0 | 1.83 | 459 |
| 244 | EHS | | 180 - 184 Spadina Avenue Toronto ON M5T 2C2 Order ID: 95658 | NNE/243.2 | 2.40 | 460 |
| 245 | GEN | OPEN (OUT OF BUS) 29-582 | 520 KING STREET WEST TORONTO ON M5V 1L7 | S/243.2 | -3.00 | 460 |
| 245 | GEN | OPEN STUDIO 582 | 29- 520 KING STREET WEST TORONTO ON M5V 1L7 | S/243.2 | -3.00 | 460 |
| 246 | GEN | 500 KING INVESTMENTS | 500 KING ST. WEST C/O 333 ADELAIDE ST. W. TORONTO ON M5V 1L9 | SSE/244.0 | -2.57 | 461 |
| 246 | GEN | 500 KING INVESTMENTS 43-396 | 500 KING ST. WEST C/O 333 ADELAIDE ST. W. TORONTO ON M5V 1L9 | SSE/244.0 | -2.57 | 461 |

| Map Key | DB | Company/Site Name | Address | Dir/Dist (m) | Elev Diff (m) | Page Number |
|---------------------|-----------|--|---|---------------------|----------------------|---------------------|
| 246 | GEN | Laura Weyland Pharmacy Ltd | 500 King st W Toronto ON M5V 1L9 | SSE/244.0 | -2.57 | 461 |
| 246 | GEN | Laura Weyland Pharmacy Ltd | 500 King st W Toronto ON M5V 1L9 | SSE/244.0 | -2.57 | 462 |
| 246 | SCT | INGEBORG-JOSEPH INC. | 500 KING ST W SUITE 200A TORONTO ON M5V 1L9 | SSE/244.0 | -2.57 | 462 |
| 246 | SCT | ALPHA TRIMS INC. | 500 KING ST W SUITE 422 TORONTO ON M5V 1L9 | SSE/244.0 | -2.57 | 462 |
| 246 | TANK | Dominion Coach & Livery Ltd | 500 King St W Toronto ON M5V 1L9 | SSE/244.0 | -2.57 | 462 |
| 246 | TANK | Killingley H | 500 King St W Toronto ON M5V 1L9 | SSE/244.0 | -2.57 | 463 |
| 247 | WWIS | | TORONTO ON Well ID: 7292822 | WSW/244.0 | -0.17 | 463 |
| 248 | EHS | | 544 King Street West Toronto ON M5V 1M3 Order ID: 190637 | S/244.3 | -2.97 | 465 |
| 248 | GEN | Allied Properties REIT | 544 King Str West Toronto ON M5V 1M3 | S/244.3 | -2.97 | 465 |
| 248 | SCT | Genco Marine Limited | 544 King St W Toronto ON M5V 1M3 | S/244.3 | -2.97 | 465 |
| 249 | GEN | GVT. OF CAN. - R.C.M.P. | POLICE 465 ADELAIDE STREET WEST TORONTO ON M5V 1T1 | SW/244.4 | -1.12 | 466 |
| 250 | EASR | ALEXANDRA PARK CONDOMINIUM RESIDENCES INC. | 80 Vanauley Toronto Toronto ON | NNW/245.8 | 3.29 | 466 |
| 251 | EHS | | 368-372 Queen Street West Toronto ON | NE/246.1 | 0.83 | 466 |

| Map Key | DB | Company/Site Name | Address | Dir/Dist (m) | Elev Diff (m) | Page Number |
|---------------------|-----------|--------------------------------------|--|---------------------|----------------------|---------------------|
| | | | <i>Order ID: 351728</i> | | | |
| 252 | EHS | | 388 Richmond Street West Toronto ON M5V 3P1 | ENE/246.5 | -0.20 | 466 |
| | | | <i>Order ID: 188846</i> | | | |
| 252 | GEN | GULFSTAR CONTRACTING | 388 RICHMOND STREET WEST TORONTO ON M5V 3P1 | ENE/246.5 | -0.20 | 467 |
| 252 | GEN | aircon mechanical systems | 388 richmond st toronto ON | ENE/246.5 | -0.20 | 467 |
| 252 | GEN | BROOKFIELD CONDOMINIUM SERVICES LTD. | 388 RICHMOND STREET WEST TORONTO ON M5V 3P1 | ENE/246.5 | -0.20 | 467 |
| 252 | SCT | Student Employment Network | 388 Richmond St W Suite 1120 Toronto ON M5V 3P1 | ENE/246.5 | -0.20 | 467 |
| 252 | SCT | Sentor Media Inc. | 388 Richmond St W Suite 1120 Toronto ON M5V 3P1 | ENE/246.5 | -0.20 | 468 |
| 253 | GEN | Pain Management Clinic Ltd. | 217-425 Queen St. W. Toronto ON M5V 2A5 | NE/246.5 | 0.66 | 468 |
| 253 | GEN | Pain Management Clinic Ltd. | 217-425 Queen St. W. Toronto ON M5V 2A5 | NE/246.5 | 0.66 | 468 |
| 253 | GEN | Pain Management Clinic Ltd. | 217-425 Queen St. W. Toronto ON M5V 2A5 | NE/246.5 | 0.66 | 468 |
| 253 | GEN | Pain Management Clinic Ltd. | 217-425 Queen St. W. Toronto ON | NE/246.5 | 0.66 | 469 |
| 253 | GEN | Pain Management Clinic Ltd. | 217-425 Queen St. W. Toronto ON M5V 2A5 | NE/246.5 | 0.66 | 469 |
| 253 | GEN | Pain Management Clinic Ltd. | 217-425 Queen St. W. Toronto ON M5V 2A5 | NE/246.5 | 0.66 | 469 |
| 253 | GEN | Pain Management Clinic Ltd. | 217-425 Queen St. W. Toronto ON M5V 2A5 | NE/246.5 | 0.66 | 470 |

| Map Key | DB | Company/Site Name | Address | Dir/Dist (m) | Elev Diff (m) | Page Number |
|---------------------|-----------|---------------------------------|---|---------------------|----------------------|---------------------|
| 253 | GEN | Pain Management Clinic Ltd. | 217-425 Queen St. W. Toronto ON M5V 2A5 | NE/246.5 | 0.66 | 470 |
| 253 | SCT | ABAN SIGNS INC. | 425 Queen St W Toronto ON M5V 2A5 | NE/246.5 | 0.66 | 470 |
| 253 | SCT | Carlin Music Canada | 425 Queen St W Unit 217 Toronto ON M5V 2A5 | NE/246.5 | 0.66 | 471 |
| 253 | SCT | Outpost Incorporated | 425 Queen St W Suite 201 Toronto ON M5V 2A5 | NE/246.5 | 0.66 | 471 |
| 254 | EHS | | 135 Portland St Toronto On Toronto ON Order ID: 534010 | WSW/246.8 | -0.17 | 471 |
| 255 | WWIS | | TORONTO ON Well ID: 7292823 | WSW/247.1 | -0.17 | 471 |
| 256 | SCT | CAMPUS PUBLICATIONS | 101 SPADINA AVE TORONTO ON M5V 2K2 | ESE/248.2 | -3.12 | 473 |
| 256 | SCT | CLARIE ANDERSON SALES AGENCY | 101 SPADINA AVE TORONTO ON M5V 2K2 | ESE/248.2 | -3.12 | 474 |
| 256 | SCT | LIBRA WHOLESALE FASHION JEWEL | 101 Spadina Ave Toronto ON M5V 2K2 | ESE/248.2 | -3.12 | 474 |
| 256 | SCT | Libra Wholesale Bridal Jewelry | 101 Spadina Ave Toronto ON M5V 2K2 | ESE/248.2 | -3.12 | 474 |
| 256 | SCT | Danzels In This Dress | 101 Spadina Ave Suite 214 Toronto ON M5V 2K2 | ESE/248.2 | -3.12 | 474 |
| 256 | SCT | Lorne's Limited | 101 Spadina Ave Toronto ON M5V 2K2 | ESE/248.2 | -3.12 | 474 |
| 257 | EASR | ADI DEVELOPMENTS (MASONRY) INC. | 135 Portland ST Toronto ON M5V 2N4 | WSW/248.3 | -0.17 | 475 |

| Map Key | DB | Company/Site Name | Address | Dir/Dist (m) | Elev Diff (m) | Page Number |
|---------------------|-----------|--------------------------------------|---|---------------------|----------------------|---------------------|
| 258 | GEN | Michael Brothers | 478 king street west toronto ON M5V 0A8 | SSE/248.3 | -3.08 | 475 |
| 258 | RSC | Victory Residences Inc. | 478 KING ST W, TORONTO, ON, M4H 1M1 TORONTO ON M5V 0A8 | SSE/248.3 | -3.08 | 475 |
| 259 | WWIS | | TORONTO ON Well ID: 7225002 | N/248.6 | 2.83 | 476 |
| 260 | GEN | STEPHENSON'S RENT-ALL LTD. | 540 KING ST. W. TORONTO ON M5V 1M3 | S/249.3 | -3.14 | 478 |
| 260 | GEN | STEPHENSON'S RENT-ALL LTD. | 540 KING ST. W. TORONTO ON M5V 1M3 | S/249.3 | -3.14 | 479 |
| 260 | GEN | STEPHENSON'S RENT-ALL LTD. | 540 KING ST. WEST, TORONTO C/O 55 WESTMORE DR. REXDALE ON M5V 1M3 | S/249.3 | -3.14 | 479 |
| 260 | GEN | STEPHENSON'S RENT-ALL INC. | 540 KING ST. WEST, TORONTO C/O 55 WESTMORE DR. REXDALE ON M5V 1M3 | S/249.3 | -3.14 | 480 |
| 260 | GEN | STEPHENSON'S RENT-ALL INC. | 540 KING STREET WEST TORONTO ON M5V 1M3 | S/249.3 | -3.14 | 480 |
| 260 | GEN | STEPHENSON'S RENT-ALL INC. 35-392 | 540 KING ST. WEST, TORONTO C/O 55 WESTMORE DR. REXDALE ON M5V 1M3 | S/249.3 | -3.14 | 481 |
| 260 | GEN | STEPHENSON'S RENT-ALL INC. | 540 KING STREET WEST TORONTO ON M5V 1M3 | S/249.3 | -3.14 | 481 |
| 260 | SPL | City of Toronto | 540 King St West at Brant St Toronto ON | S/249.3 | -3.14 | 481 |
| 260 | TANK | Noble [Scott] Ltd | 540 King St W Toronto ON M5V 1M3 | S/249.3 | -3.14 | 482 |

| Map Key | DB | Company/Site Name | Address | Dir/Dist (m) | Elev Diff (m) | Page Number |
|---------------------|-----------|-------------------------------------|---|---------------------|----------------------|---------------------|
| 261 | WWIS | | Toronto ON <i>Well ID: 7225440</i> | SE/249.3 | -3.20 | 482 |
| 262 | WWIS | | TORONTO ON <i>Well ID: 7238251</i> | SW/249.9 | -0.17 | 485 |
| 263 | CA | Open Studio | 401 Richmond Street West Toronto ON M5V 3A8 | E/250.0 | -1.33 | 487 |
| 263 | EASR | 2191445 ONTARIO INC. | 401 RICHMOND ST WEST TORONTO ON M5V 3A8 | E/250.0 | -1.33 | 488 |
| 263 | EASR | | 401 RICHMOND ST WEST TORONTO ON | E/250.0 | -1.33 | 488 |
| 263 | EBR | Open Studio | 401 Richmond Street West Suite 104 Toronto Ontario M5V 3A8 Toronto ON | E/250.0 | -1.33 | 488 |
| 263 | ECA | Open Studio | 401 Richmond Street West Toronto ON M5V 3A8 | E/250.0 | -1.33 | 489 |
| 263 | GEN | K.G. CAMPBELL CORPORATION | 401 RICHMOND STREET WEST TORONTO ON M5V 3A8 | E/250.0 | -1.33 | 489 |
| 263 | GEN | K.G. CAMPBELL CORPORATION 23-167 | 401 RICHMOND STREET WEST TORONTO ON M5V 3A8 | E/250.0 | -1.33 | 489 |
| 263 | GEN | BRI-CO (OUT OF BUS) 05-897 | 401 RICHMOND STREET WEST, SUITE B102 TORONTO ON M5V 3A8 | E/250.0 | -1.33 | 489 |
| 263 | GEN | LITHCO GRAPHICS LTD. 50-018 | 401 RICHMOND ST. WEST SUITE 220 TORONTO ON M5V 3A8 | E/250.0 | -1.33 | 490 |
| 263 | GEN | LASERSET GRAPHICS | 401 RICHMOND STREET WEST, SUITE #123 TORONTO ON M5V 3A8 | E/250.0 | -1.33 | 490 |
| 263 | GEN | RITE PRINTING | 401 RICHMOND STREET WEST SUITE 109 TORONTO ON M5V 3A8 | E/250.0 | -1.33 | 490 |

| Map Key | DB | Company/Site Name | Address | Dir/Dist (m) | Elev Diff (m) | Page Number |
|---------------------|-----------|-------------------------------------|--|---------------------|----------------------|---------------------|
| 263 | GEN | GRAND PRINT | 401 RICHMOND STREET WEST SUITE 108 TORONTO ON M5V 3A8 | E/250.0 | -1.33 | 491 |
| 263 | GEN | BRI-CO GRAPHIC SERVICES LTD. 05-897 | 401 RICHMOND STREET WEST SUITE 102 TORONTO ON M5V 3A8 | E/250.0 | -1.33 | 491 |
| 263 | GEN | LASERSET GRAPHICS | 401 RICHMOND STREET WEST SUITE 123 TORONTO ON M5V 1X3 | E/250.0 | -1.33 | 491 |
| 263 | GEN | Ontario College of Art | Photon League, Suite B003 401 Richmond St West Toronto ON M5V 3A8 | E/250.0 | -1.33 | 491 |
| 263 | GEN | Open Studio | 401 Richmond Street West Suite 104 Toronto ON M5V 3A8 | E/250.0 | -1.33 | 492 |
| 263 | GEN | Open Studio | 401 Richmond Street West Suite 104 Toronto ON M5V 3A8 | E/250.0 | -1.33 | 492 |
| 263 | GEN | Open Studio | 401 Richmond Street West Suite 104 Toronto ON M5V 3A8 | E/250.0 | -1.33 | 492 |
| 263 | GEN | Open Studio | 401 Richmond Street West Suite 104 Toronto ON M5V 3A8 | E/250.0 | -1.33 | 493 |
| 263 | GEN | Open Studio | 401 Richmond Street West Suite 104 Toronto ON M5V 3A8 | E/250.0 | -1.33 | 493 |
| 263 | GEN | Green Circle Ideas | 401 Richmond Street West Suite 409 Toronto ON M5V 3A8 | E/250.0 | -1.33 | 493 |
| 263 | GEN | 401 Richmond Limited | 401 Richmond Street West, Studio 111 Toronto ON | E/250.0 | -1.33 | 493 |
| 263 | GEN | Green Circle Ideas | 401 Richmond Street West Suite 409 Toronto ON M5V 3A8 | E/250.0 | -1.33 | 494 |

| Map Key | DB | Company/Site Name | Address | Dir/Dist (m) | Elev Diff (m) | Page Number |
|---------------------|-----------|-----------------------------------|--|---------------------|----------------------|---------------------|
| 263 | GEN | 401 Richmond Ltd | 401 Richmond St W Studio 111 Toronto ON | E/250.0 | -1.33 | 494 |
| 263 | GEN | Open Studio | 401 Richmond Street West Suite 104 Toronto ON M5V 3A8 | E/250.0 | -1.33 | 494 |
| 263 | GEN | 401 Richmond Ltd. | 401 Richmond St. West, Suite 111 Toronto ON | E/250.0 | -1.33 | 494 |
| 263 | GEN | Open Studio | 401 Richmond Street West Suite 104 Toronto ON | E/250.0 | -1.33 | 495 |
| 263 | GEN | Open Studio | 401 Richmond Street West Suite 104 Toronto ON M5V 3A8 | E/250.0 | -1.33 | 495 |
| 263 | GEN | 401 Richmond Ltd. | 401 Richmond St. West, Suite 111 Toronto ON M5V 3A8 | E/250.0 | -1.33 | 496 |
| 263 | GEN | 401 Richmond Ltd. | 401 Richmond St. West, Suite 111 Toronto ON M5V 3A8 | E/250.0 | -1.33 | 496 |
| 263 | GEN | Open Studio | 401 Richmond Street West Suite 104 Toronto ON M5V 3A8 | E/250.0 | -1.33 | 496 |
| 263 | GEN | 401 Richmond Ltd. | 401 Richmond St. West, Suite 111 Toronto ON M5V 3A8 | E/250.0 | -1.33 | 497 |
| 263 | GEN | Open Studio | 401 Richmond Street West Suite 104 Toronto ON M5V 3A8 | E/250.0 | -1.33 | 497 |
| 263 | GEN | Open Studio | 401 Richmond Street West Suite 104 Toronto ON M5V 3A8 | E/250.0 | -1.33 | 498 |
| 263 | GEN | 401 Richmond Ltd. | 401 Richmond St. West, Suite 111 Toronto ON M5V 3A8 | E/250.0 | -1.33 | 498 |
| 263 | SCT | THE WORKS DESIGN COMMUNICATION | 401 RICHMOND ST W SUITE 350 TORONTO ON M5V 3A8 | E/250.0 | -1.33 | 498 |

| Map Key | DB | Company/Site Name | Address | Dir/Dist (m) | Elev Diff (m) | Page Number |
|---------------------|-----------|------------------------------------|--|---------------------|----------------------|---------------------|
| 263 | SCT | This Magazine | 401 Richmond St W Suite 396 Toronto ON M5V 3A8 | E/250.0 | -1.33 | 499 |
| 263 | SCT | FUSE MAGAZINE | 401 RICHMOND ST W SUITE 454 TORONTO ON M5V 3A8 | E/250.0 | -1.33 | 499 |
| 263 | SCT | RITE PRINTING | 401 RICHMOND ST W SUITE 109 TORONTO ON M5V 3A8 | E/250.0 | -1.33 | 499 |
| 263 | SCT | CARGIL BRIDALS | 401 RICHMOND ST W TORONTO ON M5V 3A8 | E/250.0 | -1.33 | 499 |
| 263 | SCT | Musicworks Magazine | 401 Richmond St W Suite 358 Toronto ON M5V 3A8 | E/250.0 | -1.33 | 500 |
| 263 | SCT | Cuppa Coffee Animation Inc. | 401 Richmond St W Suite 104 Toronto ON M5V 3A8 | E/250.0 | -1.33 | 500 |
| 263 | SCT | Eldan Software Limited | 401 Richmond St W Suite 209 Toronto ON M5V 3A8 | E/250.0 | -1.33 | 500 |
| 263 | SCT | Loop Media Inc. | 401 Richmond St W Suite 243 Toronto ON M5V 3A8 | E/250.0 | -1.33 | 500 |
| 263 | SCT | Canuck Creations | 401 Richmond St W Suite 111 Toronto ON M5V 3A8 | E/250.0 | -1.33 | 500 |
| 263 | SCT | Q Music Productions Inc. | 401 Richmond St W Suite 106B Toronto ON M5V 3A8 | E/250.0 | -1.33 | 501 |
| 263 | SCT | Youth Culture Inc. | 401 Richmond St W Suite 245 Toronto ON M5V 3A8 | E/250.0 | -1.33 | 501 |
| 263 | SCT | Independent Art & Culture Magazine | 401 Richmond St W Suite 446 Toronto ON M5V 3A8 | E/250.0 | -1.33 | 501 |
| 263 | SCT | Mix Magazine | 401 Richmond St W Suite 446 Toronto ON M5V 3A8 | E/250.0 | -1.33 | 501 |

| Map Key | DB | Company/Site Name | Address | Dir/Dist (m) | Elev Diff (m) | Page Number |
|---------------------|-----------|------------------------------|---|---------------------|----------------------|---------------------|
| 263 | SCT | Web Networks | 401 Richmond St W Suite 384 Toronto ON M5V 3A8 | E/250.0 | -1.33 | 502 |
| 263 | SCT | Wildlands League | 401 Richmond St W Suite 380 Toronto ON M5V 3A8 | E/250.0 | -1.33 | 502 |
| 263 | SCT | Artons Publishing | 401 Richmond St W Suite 454 Toronto ON M5V 3A8 | E/250.0 | -1.33 | 502 |
| 263 | SCT | FUSE Magazine | 401 Richmond St W Suite 454 Toronto ON M5V 3A8 | E/250.0 | -1.33 | 502 |
| 263 | SCT | New Internationalist Pubs | 401 Richmond St W Suite 393 Toronto ON M5V 3A8 | E/250.0 | -1.33 | 503 |
| 263 | SCT | Euphoria Workforce Solutions | 401 Richmond St W Suite 406 Toronto ON M5V 3A8 | E/250.0 | -1.33 | 503 |
| 263 | SCT | Strategy Institute Inc. | 401 Richmond St W Suite 401 Toronto ON M5V 3A8 | E/250.0 | -1.33 | 503 |
| 263 | SCT | C Magazine | 401 Richmond St W Toronto ON M5V 3A8 | E/250.0 | -1.33 | 504 |
| 263 | SCT | Attack Media Group | 401 Richmond St W Suite 395 Toronto ON M5V 3A8 | E/250.0 | -1.33 | 504 |
| 264 | RSC | 560 King Developments Ltd. | 560, 570 King Street West, Toronto, Ontario, M5V 1M3, 457 Adelaide Street West, ON | SSW/250.0 | -2.66 | 504 |

Executive Summary: Summary By Data Source

ANDR - Anderson's Waste Disposal Sites

A search of the ANDR database, dated 1860s-Present has found that there are 1 ANDR site(s) within approximately 0.25 kilometers of the project property.

| <u>Lower Elevation</u> | <u>Address</u> | <u>Direction</u> | <u>Distance (m)</u> | <u>Map Key</u> |
|-------------------------------|-----------------------|-------------------------|----------------------------|-----------------------|
| St Andrews Sq Fill | Toronto ON M5V | SW | 132.38 | 90 |

BORE - Borehole

A search of the BORE database, dated 1875-Jul 2014 has found that there are 9 BORE site(s) within approximately 0.25 kilometers of the project property.

| <u>Equal/Higher Elevation</u> | <u>Address</u> | <u>Direction</u> | <u>Distance (m)</u> | <u>Map Key</u> |
|--------------------------------------|-----------------------|-------------------------|----------------------------|-----------------------|
| | ON | NE | 166.63 | 133 |
| | ON | NE | 174.39 | 144 |
| | ON | WNW | 190.09 | 159 |
| | ON | NNW | 204.63 | 180 |
| | ON | N | 217.04 | 200 |
| | ON | NNW | 222.28 | 204 |
| | ON | W | 242.98 | 243 |

| <u>Equal/Higher Elevation</u> | <u>Address</u> | <u>Direction</u> | <u>Distance (m)</u> | <u>Map Key</u> |
|-------------------------------|----------------|------------------|---------------------|---------------------|
| | | | | |
| <u>Lower Elevation</u> | <u>Address</u> | <u>Direction</u> | <u>Distance (m)</u> | <u>Map Key</u> |
| | ON | E | 156.47 | 120 |
| | ON | ESE | 231.82 | 222 |

CA - Certificates of Approval

A search of the CA database, dated 1985-Oct 30, 2011* has found that there are 7 CA site(s) within approximately 0.25 kilometers of the project property.

| <u>Equal/Higher Elevation</u> | <u>Address</u> | <u>Direction</u> | <u>Distance (m)</u> | <u>Map Key</u> |
|---------------------------------|--|------------------|---------------------|---------------------|
| MCDONALD'S REST. OF CANADA LTD. | 160 SPADINA AVE @ QUEEN ST. TORONTO CITY ON M5T 2C2 | NNE | 186.65 | 153 |
| TORONTO CITY | QUEEN ST./SPADINA AVE. TORONTO CITY ON | NE | 198.82 | 172 |
| GWL Realty Advisors Inc. | 525 Richmond St W Toronto ON | WSW | 209.30 | 190 |
| GWL Realty Advisors Inc. | 525 Richmond St W Toronto ON | WSW | 209.30 | 190 |
| CAFE MELODY INC. | 372 QUEEN STREET WEST TORONTO CITY ON M5V 2A3 | NE | 242.58 | 241 |
| <u>Lower Elevation</u> | <u>Address</u> | <u>Direction</u> | <u>Distance (m)</u> | <u>Map Key</u> |
| CITY | MAUD ST. TORONTO ON | WSW | 189.15 | 157 |

| | | | | |
|-------------|--|---|--------|---------------------|
| Open Studio | 401 Richmond Street West Toronto ON M5V 3A8 | E | 249.95 | 263 |
|-------------|--|---|--------|---------------------|

CPU - Certificates of Property Use

A search of the CPU database, dated 1994-Jul 31, 2018 has found that there are 1 CPU site(s) within approximately 0.25 kilometers of the project property.

| <u>Lower Elevation</u> | <u>Address</u> | <u>Direction</u> | <u>Distance (m)</u> | <u>Map Key</u> |
|-------------------------------|---------------------------------------|-------------------------|----------------------------|-----------------------|
| City of Toronto | 60 Brant Street CITY OF TORONTO ON | WSW | 81.55 | 29 |

EASR - Environmental Activity and Sector Registry

A search of the EASR database, dated Oct 2011-Jul 31, 2018 has found that there are 6 EASR site(s) within approximately 0.25 kilometers of the project property.

| <u>Equal/Higher Elevation</u> | <u>Address</u> | <u>Direction</u> | <u>Distance (m)</u> | <u>Map Key</u> |
|--------------------------------------|---|-------------------------|----------------------------|-----------------------|
| L RICHMOND CORP. | 452 Richmond ST W Toronto ON M5V 1Y1 | NNE | 70.03 | 19 |

| | | | | |
|------------------------|---|-----|--------|---------------------|
| INSITU CONTRACTORS INC | 505 RICHMOND ST W TORONTO ON M5V 1Y3 | WSW | 148.90 | 110 |
|------------------------|---|-----|--------|---------------------|

| | | | | |
|--|-----------------------------------|-----|--------|---------------------|
| ALEXANDRA PARK CONDOMINIUM RESIDENCES INC. | 80 Vanauley Toronto Toronto ON | NNW | 245.79 | 250 |
|--|-----------------------------------|-----|--------|---------------------|

| <u>Lower Elevation</u> | <u>Address</u> | <u>Direction</u> | <u>Distance (m)</u> | <u>Map Key</u> |
|------------------------------------|---------------------------------------|-------------------------|----------------------------|-----------------------|
| ADI DEVELOPMENTS (MASONRY) INC. | 135 Portland ST Toronto ON M5V 2N4 | WSW | 248.28 | 257 |

| | | | | |
|----------------------|--|---|--------|---------------------|
| 2191445 ONTARIO INC. | 401 RICHMOND ST WEST TORONTO ON M5V 3A8 | E | 249.95 | 263 |
|----------------------|--|---|--------|---------------------|

| | | | | |
|--|------------------------------------|---|--------|---------------------|
| | 401 RICHMOND ST WEST TORONTO ON | E | 249.95 | 263 |
|--|------------------------------------|---|--------|---------------------|

EBR - Environmental Registry

A search of the EBR database, dated 1994-Jul 31, 2018 has found that there are 3 EBR site(s) within approximately 0.25 kilometers of the project property.

| <u>Equal/Higher Elevation</u> | <u>Address</u> | <u>Direction</u> | <u>Distance (m)</u> | <u>Map Key</u> |
|--------------------------------------|---|-------------------------|----------------------------|-----------------------|
| GWL Realty Advisors Inc. | 525 Richmond Street West Toronto CITY OF TORONTO ON | WSW | 209.30 | 190 |

| <u>Lower Elevation</u> | <u>Address</u> | <u>Direction</u> | <u>Distance (m)</u> | <u>Map Key</u> |
|-------------------------------|---|-------------------------|----------------------------|-----------------------|
| Deluxe Toronto Ltd. | 380 & 384 ADELAIDE STREET WEST, TORONTO CITY Toronto ON | E | 231.68 | 221 |
| Open Studio | 401 Richmond Street West Suite 104 Toronto Ontario M5V 3A8 Toronto ON | E | 249.95 | 263 |

ECA - Environmental Compliance Approval

A search of the ECA database, dated Oct 2011-Jul 31, 2018 has found that there are 4 ECA site(s) within approximately 0.25 kilometers of the project property.

| <u>Equal/Higher Elevation</u> | <u>Address</u> | <u>Direction</u> | <u>Distance (m)</u> | <u>Map Key</u> |
|--------------------------------------|---|-------------------------|----------------------------|-----------------------|
| GWL Realty Advisors Inc. | 525 Richmond St W Toronto ON M5G 1R8 | WSW | 209.30 | 190 |

| | | | | |
|--------------------------|---|-----|--------|---------------------|
| GWL Realty Advisors Inc. | 525 Richmond St W Toronto ON M5G 1R8 | WSW | 209.30 | 190 |
|--------------------------|---|-----|--------|---------------------|

| <u>Lower Elevation</u> | <u>Address</u> | <u>Direction</u> | <u>Distance (m)</u> | <u>Map Key</u> |
|---|--|-------------------------|----------------------------|-----------------------|
| Menkes Richmond Street Holdings Inc. | 431 Richmond St W Toronto ON M2N 7E4 | ENE | 91.89 | 41 |
| Open Studio | 401 Richmond Street West Toronto ON M5V 3A8 | E | 249.95 | 263 |

EHS - ERIS Historical Searches

A search of the EHS database, dated 1999-Feb 28, 2018 has found that there are 77 EHS site(s) within approximately 0.25 kilometers of the project property.

| <u>Equal/Higher Elevation</u> | <u>Address</u> | <u>Direction</u> | <u>Distance (m)</u> | <u>Map Key</u> |
|-------------------------------|--|------------------|---------------------|---------------------------|
| | 457 Richmond St W Toronto ON M5V1X9 <i>Order ID:</i> 430831 | ENE | 29.96 | <u>6</u> |
| | 452-458 Richmond Street West Toronto ON <i>Order ID:</i> 444965 | NNE | 67.36 | <u>16</u> |
| | 452-458 Richmond St W Toronto ON <i>Order ID:</i> 273739 | NNE | 68.69 | <u>18</u> |
| | 452 Richmond St W Toronto ON <i>Order ID:</i> 241228 | NNE | 70.03 | <u>19</u> |
| | 477 - 485 Queen Street West Toronto ON <i>Order ID:</i> 555723 | N | 89.86 | <u>38</u> |
| | 485 Queen Street West Toronto ON TORONTO <i>Order ID:</i> 319029 | N | 90.89 | <u>39</u> |
| | 477-483 Queen Street West Toronto ON M5V 2A9 <i>Order ID:</i> 175540 | N | 93.02 | <u>44</u> |
| | 501 Queen St W Toronto ON M5V2B4 <i>Order ID:</i> 303582 | NW | 97.42 | <u>52</u> |
| | 481-483 Queen Street West Toronto ON M5V 2A9 <i>Order ID:</i> 52686 | N | 100.09 | <u>56</u> |
| | 477 Queen St. W Toronto ON M5V 2A9 <i>Order ID:</i> 45876 | N | 105.19 | <u>61</u> |
| | 463 QUEEN STREET W TORONTO ON | NNE | 116.47 | <u>73</u> |

| <u>Equal/Higher Elevation</u> | <u>Address</u> | <u>Direction</u> | <u>Distance (m)</u> | <u>Map Key</u> |
|-------------------------------|--|------------------|---------------------|---------------------|
| | <i>Order ID:</i> 190002 | | | |
| | 529 Queen St W Toronto ON M5V 2B4 | WNW | 128.66 | 86 |
| | <i>Order ID:</i> 198084 | | | |
| | 146 Spadina Ave Toronto ON M5V2L8 | NE | 136.75 | 94 |
| | <i>Order ID:</i> 333168 | | | |
| | 505 Richmond St. W. Toronto ON M5V 1Y3 | WSW | 148.90 | 110 |
| | <i>Order ID:</i> 67246 | | | |
| | 505 Richmond St W. Toronto ON M5V 1Y3 | WSW | 148.90 | 110 |
| | <i>Order ID:</i> 76940 | | | |
| | 505 Richmond Street West Toronto ON | WSW | 148.90 | 110 |
| | <i>Order ID:</i> 202635 | | | |
| | 505 Richmond Street West Toronto ON | WSW | 148.90 | 110 |
| | <i>Order ID:</i> 214438 | | | |
| | 505 Richmond St W Toronto ON M5V1Y3 | WSW | 148.90 | 110 |
| | <i>Order ID:</i> 466766 | | | |
| | 505 Richmond Street West Toronto ON | WSW | 148.90 | 110 |
| | <i>Order ID:</i> 517180 | | | |
| | 520 Richmond St W Toronto ON M5V 1Y4 | W | 158.48 | 123 |
| | <i>Order ID:</i> 101462 | | | |
| | 520 RICHMOND ST W TORONTO ON M5V 1Y4 | W | 158.48 | 123 |
| | <i>Order ID:</i> 167421 | | | |
| | 520 Richmond Street West Toronto ON M5V 1Y4 | W | 158.48 | 123 |
| | <i>Order ID:</i> 171869 | | | |

| <u>Equal/Higher Elevation</u> | <u>Address</u> | <u>Direction</u> | <u>Distance (m)</u> | <u>Map Key</u> |
|-------------------------------|---|------------------|---------------------|---------------------|
| | 520 Richmond Street W Toronto ON M5V 1Y4 | W | 158.48 | 123 |
| | <i>Order ID:</i> 202650 | | | |
| | 452 - 454 Queen Street West Toronto ON M5V 2A8 | NW | 158.58 | 124 |
| | <i>Order ID:</i> 237204 | | | |
| | 402 Queen St W Toronto ON M5V 2A6 | NNE | 162.53 | 126 |
| | <i>Order ID:</i> 126695 | | | |
| | 3, 5 and 7 Cameron St or Ave TORONTO ON | N | 170.70 | 139 |
| | <i>Order ID:</i> 76494 | | | |
| | 530 Richmond Street West Toronto ON M5V 1Y4 | W | 175.01 | 145 |
| | <i>Order ID:</i> 53379 | | | |
| | 530 Richmond St W Toronto ON M5V 1Y4 | W | 175.01 | 145 |
| | <i>Order ID:</i> 113376 | | | |
| | 7 Vanauley St Toronto ON M5T2V9 | NNW | 175.79 | 147 |
| | <i>Order ID:</i> 256975 | | | |
| | 466 Queen Street West Toronto ON M5V 2B2 | WNW | 193.42 | 164 |
| | <i>Order ID:</i> 30564 | | | |
| | 466 Queen St W Toronto ON M5V 2B2 | WNW | 193.42 | 164 |
| | <i>Order ID:</i> 40897 | | | |
| | 466 Queen St W Toronto ON M5V 2B2 | WNW | 193.42 | 164 |
| | <i>Order ID:</i> 173449 | | | |
| | 466 Queen Street West Toronto ON M5V 2B2 | WNW | 193.42 | 164 |
| | <i>Order ID:</i> 206986 | | | |
| | 466 Queen St W Toronto ON M5V2B2 | WNW | 193.42 | 164 |

| <u>Equal/Higher Elevation</u> | <u>Address</u> | <u>Direction</u> | <u>Distance (m)</u> | <u>Map Key</u> |
|-------------------------------|--|------------------|---------------------|---------------------|
| | <i>Order ID:</i> 358429 | | | |
| | 441 Queen Street West Toronto ON M5V 2A5 | NE | 201.55 | 176 |
| | <i>Order ID:</i> 219767 | | | |
| | 170 Spadina Ave Toronto ON M5T2C2 | NNE | 204.97 | 181 |
| | <i>Order ID:</i> 553177 | | | |
| | 525 Richmond St W Toronto ON | WSW | 209.30 | 190 |
| | <i>Order ID:</i> 215895 | | | |
| | 174 SPADINA AVENUE TORONTO ON M5T 2C2 | N | 214.19 | 192 |
| | <i>Order ID:</i> 175579 | | | |
| | 548 Richmond Street West Toronto ON M5V 1Y4 | W | 214.44 | 193 |
| | <i>Order ID:</i> 289088 | | | |
| | 482 & 484 Queen Street West Toronto ON | WNW | 227.84 | 211 |
| | <i>Order ID:</i> 404998 | | | |
| | 525 Richmond Street West Toronto ON | WSW | 229.75 | 212 |
| | <i>Order ID:</i> 380734 | | | |
| | 378 Queen Street West Toronto ON | NE | 231.17 | 218 |
| | <i>Order ID:</i> 441417 | | | |
| | 567 QUEEN ST. W TORONTO ON M5V 2B6 | W | 235.95 | 230 |
| | <i>Order ID:</i> 169855 | | | |
| | 567 Queen St W Toronto ON M5V2B6 | W | 239.99 | 236 |
| | <i>Order ID:</i> 248188 | | | |
| | 372 Queen Street West Toronto ON M5V 2A3 | NE | 242.58 | 241 |
| | <i>Order ID:</i> 187927 | | | |

| <u>Equal/Higher Elevation</u> | <u>Address</u> | <u>Direction</u> | <u>Distance (m)</u> | <u>Map Key</u> |
|--------------------------------------|---|-------------------------|----------------------------|----------------------------|
| | 180 - 184 Spadina Avenue Toronto ON M5T 2C2 <i>Order ID: 95658</i> | NNE | 243.19 | <u>244</u> |
| | 368-372 Queen Street West Toronto ON <i>Order ID: 351728</i> | NE | 246.07 | <u>251</u> |
| <u>Lower Elevation</u> | <u>Address</u> | <u>Direction</u> | <u>Distance (m)</u> | <u>Map Key</u> |
| | 32 Camden Street Toronto ON M5V 1V1 <i>Order ID: 88774</i> | ESE | 33.82 | <u>7</u> |
| | 35 Camden Street Toronto ON <i>Order ID: 487906</i> | SSE | 62.46 | <u>14</u> |
| | 16-18 Camden Street Toronto ON M5V 1V1 <i>Order ID: 166638</i> | E | 74.67 | <u>24</u> |
| | 16-18 Camden Street Toronto ON M5V 1V1 <i>Order ID: 201877</i> | E | 74.67 | <u>24</u> |
| | 18 Camden Street Toronto ON M5V 1V1 <i>Order ID: 198997</i> | E | 74.67 | <u>24</u> |
| | 39 Camden Street Toronto ON <i>Order ID: 214694</i> | ESE | 84.56 | <u>32</u> |
| | 12 Camden Street Toronto ON <i>Order ID: 219206</i> | E | 85.17 | <u>34</u> |
| | 21 Camden Street Toronto ON M5V 1V2 <i>Order ID: 74461</i> | ESE | 86.81 | <u>36</u> |
| | 430 Adelaide Street West Toronto ON M5V 1S7 <i>Order ID: 203872</i> | SSE | 104.10 | <u>59</u> |

| | | | |
|--|-----|--------|----------------------------|
| 422 Adelaide Street West Toronto ON | SE | 104.13 | <u>60</u> |
| Order ID: 462157 | | | |
| 422 & 424 Adelaide Street West Toronto ON M5V 1S7 | SE | 113.43 | <u>68</u> |
| Order ID: 130286 | | | |
| 426-444 Adelaide St W Toronto ON M5V 1S7 | S | 116.56 | <u>75</u> |
| Order ID: 206726 | | | |
| 405-415 Adelaide Street West Toronto ON M5V 1S4 | S | 131.66 | <u>88</u> |
| Order ID: 112897 | | | |
| 391 Adelaide St W Toronto ON M5V1S6 | SE | 139.70 | <u>98</u> |
| Order ID: 434151 | | | |
| 450 Adelaide St W Toronto On Toronto ON M5V1S9 | SW | 146.86 | <u>107</u> |
| Order ID: 432667 | | | |
| 25 BRANT STREET TORONTO ON M5V 2L9 | S | 164.81 | <u>129</u> |
| Order ID: 122200 | | | |
| 379 Adelaide St W Toronto ON M5V1S5 | SE | 169.37 | <u>137</u> |
| Order ID: 542907 | | | |
| 379 Adelaide Street West Toronto ON M5V 1S5 | SE | 175.67 | <u>146</u> |
| Order ID: 200993 | | | |
| 125/127 Spadina Avenue Toronto ON M5V 2K8 | E | 186.69 | <u>154</u> |
| Order ID: 2539 | | | |
| 147 Spadina Ave Toronto ON M5V2L7 | ENE | 193.80 | <u>165</u> |
| Order ID: 482347 | | | |
| 123 Spadina Avenue Toronto ON M5V 2K8 | E | 200.28 | <u>174</u> |
| Order ID: 57307 | | | |
| 96 Spadina Avenue Toronto ON M5V 2J6 | ESE | 201.42 | <u>175</u> |

Order ID: 205482

445 Adelaide St W SSW 206.42 [182](#)
Toronto ON M5V1T1

Order ID: 525454

20 AND 30 MAUD STREET WSW 207.83 [185](#)
TORONTO ON

Order ID: 181201

105 Spadina Avenue ESE 223.13 [206](#)
Toronto ON

Order ID: 53104

101 Spadina Avenue ESE 230.28 [214](#)
Toronto ON

Order ID: 467280

540 King St W S 235.19 [228](#)
Toronto ON M5V1M3

Order ID: 540151

544 King Street West S 244.31 [248](#)
Toronto ON M5V 1M3

Order ID: 190637

388 Richmond Street West ENE 246.48 [252](#)
Toronto ON M5V 3P1

Order ID: 188846

135 Portland St Toronto On WSW 246.79 [254](#)
Toronto ON

Order ID: 534010

EXP - List of TSSA Expired Facilities

A search of the EXP database, dated Feb 28, 2017 has found that there are 2 EXP site(s) within approximately 0.25 kilometers of the project property.

| <u>Equal/Higher Elevation</u> | <u>Address</u> | <u>Direction</u> | <u>Distance (m)</u> | <u>Map Key</u> |
|--------------------------------------|---------------------------------|-------------------------|----------------------------|-----------------------|
| TREEWOOD INVESTMENTS | 460 RICHMOND ST W TORONTO ON | N | 57.35 | 10 |

| <u>Lower Elevation</u> | <u>Address</u> | <u>Direction</u> | <u>Distance (m)</u> | <u>Map Key</u> |
|-------------------------------|------------------------------|-------------------------|----------------------------|-----------------------|
| BORSHAYS GARAGE LTD | 10 MORRISON ST TORONTO ON | SSW | 231.51 | 220 |

GEN - Ontario Regulation 347 Waste Generators Summary

A search of the GEN database, dated 1986-December 31, 2017 has found that there are 197 GEN site(s) within approximately 0.25 kilometers of the project property.

| <u>Equal/Higher Elevation</u> | <u>Address</u> | <u>Direction</u> | <u>Distance (m)</u> | <u>Map Key</u> |
|-------------------------------------|--|------------------|---------------------|--------------------|
| CLARITY COLOUR INC. | 477 RICHMOND STREET WEST, SUITE 810 TORONTO ON M5V 1X9 | W | 28.62 | 5 |
| CLARITY COLOUR INC. | 477 RICHMOND STREET WEST, SUITE 810 TORONTO ON M5V 3E7 | W | 28.62 | 5 |
| ALEX BEVERIDGE PHOTOGRAPHY INC. | 457 RICHMOND STREET WEST TORONTO ON M5V 1X9 | ENE | 29.96 | 6 |
| ALEX BEVERIDGE PHOTOGRAPHY C. | 457 RICHMOND STREET WEST TORONTO ON M5V 1X9 | ENE | 29.96 | 6 |
| CENTRAL INDUSTRIAL SEWING | 491 QUEEN STREET, WEST TORONTO ON M5V 2B4 | NNW | 91.24 | 40 |
| CENTRAL INDUSTRIAL SEWING | 491 QUEEN STREET WEST TORONTO ON M5V 2B4 | NNW | 91.24 | 40 |
| CENTRAL INDUSTRIAL SEWING 09-150 | 491 QUEEN STREET, WEST TORONTO ON M5V 2B4 | NNW | 91.24 | 40 |
| Priestly Demolition Inc | 477 Queen Street West Toronto ON M5V 2A9 | N | 105.19 | 61 |
| SALVATION ARMY | SALVATION ARMY GARAGE 502 RICHMOND STREET, WEST TORONTO ON M5V 1Y2 | W | 110.91 | 64 |
| SALVATION ARMY 34-343 | SALVATION ARMY GARAGE 502 RICHMOND STREET, WEST TORONTO ON M5V 1Y2 | W | 110.91 | 64 |

| <u>Equal/Higher Elevation</u> | <u>Address</u> | <u>Direction</u> | <u>Distance (m)</u> | <u>Map Key</u> |
|---|--|-------------------------|----------------------------|----------------------------|
| Queen Spadina Medical Center | 455 Queen Street West Toronto ON M5V 2A9 | NNE | 125.45 | <u>84</u> |
| Queen Spadina Medical Center | 455 Queen Street West Toronto ON M5V 2A9 | NNE | 125.45 | <u>84</u> |
| Queen Spadina Medical Center | 455 Queen Street West Toronto ON M5V 2A9 | NNE | 125.45 | <u>84</u> |
| Queen Spadina Medical Center | 455 Queen Street West Toronto ON | NNE | 125.45 | <u>84</u> |
| Queen Spadina Medical Center | 455 Queen Street West Toronto ON M5V 2A9 | NNE | 125.45 | <u>84</u> |
| Queen Spadina Medical Center | 455 Queen Street West Toronto ON M5V 2A9 | NNE | 125.45 | <u>84</u> |
| Queen Spadina Medical Center | 455 Queen Street West Toronto ON M5V 2A9 | NNE | 125.45 | <u>84</u> |
| Queen Spadina Medical Center | 455 Queen Street West Toronto ON M5V 2A9 | NNE | 125.45 | <u>84</u> |
| Queen Spadina Medical Center | 455 Queen Street West Toronto ON M5V 2A9 | NNE | 125.45 | <u>84</u> |
| Brookfield Lepage Johnson Controls | 443 Queen Street West Toronto ON | NE | 148.69 | <u>109</u> |
| Woodcliffe Mod Developments (St. Andrews) Inc. c/o Bluescape Construction | Management Inc. 505 Richmond St. West Toronto ON M5V 3N4 | WSW | 148.90 | <u>110</u> |
| clifford restoration limited | 505 richmond street west toronto ON M5V 1Y3 | WSW | 148.90 | <u>110</u> |
| TORONTO, CITY OF | 505 RICHMOND ST W TORONTO ON M5V 1Y3 | WSW | 148.90 | <u>110</u> |

| <u>Equal/Higher Elevation</u> | <u>Address</u> | <u>Direction</u> | <u>Distance (m)</u> | <u>Map Key</u> |
|--|--|-------------------------|----------------------------|-----------------------|
| TORONTO, CORPORATION OF CITY OF | 505 RICHMOND STREET WEST TORONTO ON M5V 1Y3 | WSW | 148.90 | 110 |
| TORONTO, CORPORATION OF CITY OF 37-742 | 505 RICHMOND STREET WEST TORONTO ON M5V 1Y3 | WSW | 148.90 | 110 |
| TORONTO, CITY OF | 505 RICHMOND STREET WEST TORONTO ON M5V 1Y3 | WSW | 148.90 | 110 |
| TORONTO, CITY OF, PROPERTY DEPARTMENT | 505-511 RICHMOND STREET WEST TORONTO ON M5V 1Y3 | W | 151.72 | 115 |
| TORONTO, CORPORATION OF THE CITY OF | 505-511 RICHMOND STREET WEST TORONTO ON M5V 1Y3 | W | 151.72 | 115 |
| City of Toronto | 505-511 Richmond St W Toronto ON M5V 1Y3 | W | 151.72 | 115 |
| City of Toronto | 505-511 Richmond St W Toronto ON M5V 1Y3 | W | 151.72 | 115 |
| Stephenson's Rental Services Inc. | 520 Richmond Street Toronto ON M5V 1Y4 | W | 158.48 | 123 |
| Stephenson's Rental Services Inc. | 520 Richmond Street Toronto ON M5V 1Y4 | W | 158.48 | 123 |
| Stephenson's Rental Services Inc. | 520 Richmond Street Toronto ON | W | 158.48 | 123 |
| Stephenson's Rental Services Inc. | 520 Richmond Street Toronto ON M5V 1Y4 | W | 158.48 | 123 |

| <u>Equal/Higher Elevation</u> | <u>Address</u> | <u>Direction</u> | <u>Distance (m)</u> | <u>Map Key</u> |
|--|--|-------------------------|----------------------------|-----------------------|
| Stephenson's Rental Services Inc. | 520 Richmond Street Toronto ON M5V 1Y4 | W | 158.48 | 123 |
| Stephenson's Rental Services Inc. | 520 Richmond Street Toronto ON M5V 1Y4 | W | 158.48 | 123 |
| Stephenson's Rental Services Inc. | 520 Richmond Street Toronto ON M5V 1Y4 | W | 158.48 | 123 |
| GENERAL INDUSTRIAL SEWING MACHINE CO. | 7 VANAULEY STREET TORONTO ON M5T 2V9 | NNW | 164.69 | 128 |
| YMCA of Greater Toronto | 7 Vanauley Street Toronto ON | NNW | 164.69 | 128 |
| STAINLESS STUDIOS BODYART | 394 A QUEEN STREET NORTH TORONTO ON M5V 2A6 | NNE | 166.40 | 132 |
| STAINLESS STUDIOS BODYART (OUT OF BUS) | 394 A QUEEN STREET NORTH TORONTO ON M5V 2A6 | NNE | 166.40 | 132 |
| City of Toronto | 505-511 Richmond St W Toronto ON | WSW | 167.88 | 136 |
| City of Toronto | 505-511 Richmond St W Toronto ON M5V 1Y3 | WSW | 167.88 | 136 |
| City of Toronto | 505-511 Richmond St W Toronto ON M5V 1Y3 | WSW | 167.88 | 136 |
| City of Toronto | 505-511 Richmond St W Toronto ON M5V 1Y3 | WSW | 167.88 | 136 |
| City of Toronto | 505-511 Richmond St W Toronto ON M5V 1Y3 | WSW | 167.88 | 136 |

| <u>Equal/Higher Elevation</u> | <u>Address</u> | <u>Direction</u> | <u>Distance (m)</u> | <u>Map Key</u> |
|--------------------------------------|--|-------------------------|----------------------------|-----------------------|
| Dupont Contracting | 170 Spadina Avenue Toronto ON | NNE | 204.97 | 181 |
| 1260482 Ontario Limited | 561 Queen St W Toronto ON M5V 2B6 | W | 218.46 | 201 |
| Pain Management Clinic Ltd. | 217-425 Queen St. W. Toronto ON M5V 2A5 | NE | 246.52 | 253 |
| Pain Management Clinic Ltd. | 217-425 Queen St. W. Toronto ON M5V 2A5 | NE | 246.52 | 253 |
| Pain Management Clinic Ltd. | 217-425 Queen St. W. Toronto ON M5V 2A5 | NE | 246.52 | 253 |
| Pain Management Clinic Ltd. | 217-425 Queen St. W. Toronto ON | NE | 246.52 | 253 |
| Pain Management Clinic Ltd. | 217-425 Queen St. W. Toronto ON M5V 2A5 | NE | 246.52 | 253 |
| Pain Management Clinic Ltd. | 217-425 Queen St. W. Toronto ON M5V 2A5 | NE | 246.52 | 253 |
| Pain Management Clinic Ltd. | 217-425 Queen St. W. Toronto ON M5V 2A5 | NE | 246.52 | 253 |
| Pain Management Clinic Ltd. | 217-425 Queen St. W. Toronto ON M5V 2A5 | NE | 246.52 | 253 |
| Pain Management Clinic Ltd. | 217-425 Queen St. W. Toronto ON M5V 2A5 | NE | 246.52 | 253 |
| Pain Management Clinic Ltd. | 217-425 Queen St. W. Toronto ON M5V 2A5 | NE | 246.52 | 253 |
| Pain Management Clinic Ltd. | 217-425 Queen St. W. Toronto ON M5V 2A5 | NE | 246.52 | 253 |
| <u>Lower Elevation</u> | <u>Address</u> | <u>Direction</u> | <u>Distance (m)</u> | <u>Map Key</u> |
| DT Print Solutions Inc. | 45 Camden St Suite 100 Toronto ON M5V 1V2 | S | 67.69 | 17 |

| | | | | |
|-------------------------|--|-----|--------|--------------------|
| DT Print Solutions Inc. | 45 Camden St Suite 100 Toronto ON M5V 1V2 | S | 67.69 | 17 |
| DT Print Solutions Inc. | 45 Camden St Suite 100 Toronto ON M5V 1V2 | S | 67.69 | 17 |
| DT Print Solutions Inc. | 45 Camden St Suite 100 Toronto ON M5V 1V2 | S | 67.69 | 17 |
| CAMDEN LOFTS MTCC 1300 | 29 CAMDEN STREET TORONTO ON M5V 3N3 | SE | 73.82 | 23 |
| GFL Environmental | 51 Camden Street Toronto ON M5V 1V2 | SSW | 80.46 | 27 |
| City of Toronto | 60 Brant St Toronto ON M5V 3G9 | WSW | 81.55 | 29 |
| City of Toronto | 60 Brant St Toronto ON M5V 3G9 | WSW | 81.55 | 29 |
| Toronto School of Art | 410 Adelaide Street West Toronto ON M5V 1S8 | SE | 113.10 | 67 |
| Howjay Limited | 410 Adelaide Street W. Toronto ON M5V 1S8 | SE | 113.10 | 67 |
| TORONTO SCHOOL OF ART | 410 ADELAIDE STREET WEST TORONTO ON M5V 1S8 | SE | 113.10 | 67 |
| TORONTO SCHOOL OF ART | 410 ADELAIDE STREET WEST TORONTO ON M5V 1S8 | SE | 113.10 | 67 |
| TORONTO SCHOOL OF ART | 410 ADELAIDE STREET WEST TORONTO ON M5V 1S8 | SE | 113.10 | 67 |

| | | | | |
|--|---|-----|--------|--------------------|
| 1413883 Ontario Limited c/o: Allied Properties | 405 Adelaide Street, West Toronto ON M5V 1S4 | SSE | 129.83 | 87 |
| P.C. IMAGING INC. | 130 SPADINA AVE. #705 TORONTO ON M5V 2L4 | ENE | 131.74 | 89 |
| P.C. IMAGING INC. | 130 SPADINA AVENUE, UNIT 705 TORONTO ON M5V 2L4 | ENE | 131.74 | 89 |
| The Fashion Building | 130 Spadina Avenue Toronto ON M5V1X9 | ENE | 131.74 | 89 |
| CITY OF TORONTO | 497 RICHMOND STREET WEST TORONTO ON | WSW | 133.30 | 92 |
| CITY OF TORONTO | 497 RICHMOND STREET WEST TORONTO ON M5V 1Y3 | WSW | 133.30 | 92 |
| CITY OF TORONTO | 497 RICHMOND STREET WEST TORONTO ON M5V 1Y3 | WSW | 133.30 | 92 |
| TORONTO, CITY OF PROPERTY DEPT | 497 RICHMOND STREET WEST TORONTO ON | WSW | 133.30 | 92 |
| TORONTO, CITY OF PROPERTY DEPT. 37-950 | 497 RICHMOND ST. WEST, TORONTO C/O 149 RIVER ST. TORONTO ON M5A 3P8 | WSW | 133.30 | 92 |
| CITY OF TORONTO | 497 RICHMOND STREET WEST TORONTO ON M5V 1Y3 | WSW | 133.30 | 92 |
| CITY OF TORONTO | 497 RICHMOND STREET WEST TORONTO ON | WSW | 133.30 | 92 |
| CITY OF TORONTO | 497 RICHMOND STREET WEST TORONTO ON | WSW | 133.30 | 92 |
| CITY OF TORONTO | 497 RICHMOND STREET WEST TORONTO ON M5V 1Y3 | WSW | 133.30 | 92 |

| | | | | |
|--|---|-----|--------|---------------------|
| Allied Properties Inc. | 425 Adelaide St. West Toronto ON | S | 144.42 | 103 |
| Allied Properties Inc. | 425 Adelaide St. West Toronto ON | S | 144.42 | 103 |
| Allied Properties Inc. | 425 Adelaide St. West Toronto ON M5V 3C1 | S | 144.42 | 103 |
| Allied Properties Inc. | 425 Adelaide St. West Toronto ON M5V 3C1 | S | 144.42 | 103 |
| Allied Properties Inc. | 425 Adelaide St. West Toronto ON M5V 3C1 | S | 144.42 | 103 |
| Allied Properties Inc. | 425 Adelaide St. West Toronto ON M5V 3C1 | S | 144.42 | 103 |
| City of Toronto | 450 Adelaide Street West Toronto ON M5V 1S8 | SW | 147.12 | 108 |
| ZEPPELIN COMMUNICATIONS & DESIGN LTD. | 110 SPADINA AVENUE, SUITE 1010 TORONTO ON M5V 2K4 | ESE | 151.84 | 116 |
| J.W. CUSTOM PHOTO | 379 ADELAIDE STREET WEST SUITE #210 TORONTO ON M5V 1S5 | SE | 175.67 | 146 |
| J.W. CUSTOM PHOTO | 379 ADELAIDE STREET WEST, SUITE 210 TORONTO ON M5V 1S5 | SE | 175.67 | 146 |
| PRINTING HOUSE LTD., THE | 379 ADELAIDE STREET WEST, LOWER LEVEL, SUITE 1 TORONTO ON M5V 1S5 | SE | 175.67 | 146 |
| PRINTING HOUSE LTD., THE | 379 ADELAIDE STREET WEST, LOWER LEVEL, SUITE 1 TORONTO ON M5V 1S5 | SE | 175.67 | 146 |

| | | | | |
|---|---|----|--------|---------------------|
| PRINTING HOUSE LTD., THE | 379 ADELAIDE STREET WEST, LOWER LEVEL, SUITE 1 TORONTO ON M5V 1S5 | SE | 175.67 | 146 |
| PRINTING HOUSE LTD., THE | 379 ADELAIDE STREET WEST, LOWER LEVEL, SUITE 1 TORONTO ON M5V 1S5 | SE | 175.67 | 146 |
| TSCC 1796 | 19 Brant Street Toronto ON M5V 2L5 | S | 184.30 | 151 |
| TSCC 1796 | 19 Brant Street Toronto ON M5V 2L5 | S | 184.30 | 151 |
| TORONTO BOARD OF EDUCATION | DOWNTOWN ALTERNATIVE P.S. 20 BRANT STREET TORONTO ON M5V 2M1 | S | 188.24 | 155 |
| TORONTO BOARD OF EDUCATION 38-368 | DOWNTOWN ALTERNATIVE P.S. 20 BRANT STREET TORONTO ON M5V 2M1 | S | 188.24 | 155 |
| TORONTO BOARD OF ED(OUT OF BUSINESS) | DOWNTOWN ALTERNATIVE PUBLIC SCHOOL 20 BRANT STREET TORONTO ON M5V 2M1 | S | 188.24 | 155 |
| TORONTO DISTRICT SCHOOL BOARD | OASIS ALTERNATIVE S S 20 BRANT ST TORONTO ON | S | 188.24 | 155 |
| TORONTO DISTRICT SCHOOL BOARD | OASIS ALTERNATIVE S S 20 BRANT ST TORONTO ON | S | 188.24 | 155 |
| TORONTO DISTRICT SCHOOL BOARD | OASIS ALTERNATIVE S S 20 BRANT ST TORONTO ON M5V 2M1 | S | 188.24 | 155 |
| TORONTO DISTRICT SCHOOL BOARD | OASIS ALTERNATIVE S S 20 BRANT ST TORONTO ON M5V 2M1 | S | 188.24 | 155 |
| TORONTO DISTRICT SCHOOL BOARD | OASIS ALTERNATIVE S S 20 BRANT ST TORONTO ON M5V 2M1 | S | 188.24 | 155 |

| | | | | |
|--|--|-----|--------|---------------------|
| TORONTO DISTRICT SCHOOL BOARD | OASIS ALTERNATIVE S S 20 BRANT ST TORONTO ON M5V 2M1 | S | 188.24 | 155 |
| TORONTO BOARD OF EDUCATION | ALPHA ELEMENTARY SCHOOL 20 BRANT STREET TORONTO ON M5V 2M1 | S | 188.24 | 155 |
| TORONTO BOARD OF EDUCATION 38-335 | ALPHA ELEMENTARY SCHOOL 20 BRANT STREET TORONTO ON M5V 2M1 | S | 188.24 | 155 |
| TORONTO BOARD OF EDUCATION | A.L.P.H.A. ELEMENTARY SCHOOL_ 20 BRANT STREET TORONTO ON M5V 2M1 | S | 188.24 | 155 |
| TORONTO BOARD OF EDUCATION | A.L.P.H.A. ELEMENTARY SCHOOL 20 BRANT STREET TORONTO ON M5V 2M1 | S | 188.24 | 155 |
| TORONTO DISTRICT SCHOOL BOARD | A.L.P.H.A. ELEMENTARY SCHOOL 20 BRANT STREET TORONTO ON M5V 2M1 | S | 188.24 | 155 |
| Braund Supergraving Co. Limited | 9 Morrison Street Toronto ON M5V 2M2 | SSW | 192.83 | 162 |
| Feisel Haji Dentistry Professional Corporation | 147 Spadina Avenue Toronto ON M5V 2L7 | ENE | 193.80 | 165 |
| Feisel Haji Dentistry Professional Corporation | 147 Spadina Avenue Toronto ON M5V 2L7 | ENE | 193.80 | 165 |
| COSCAN DEVELOPMENT CORP. | 119 SPADINA AVENUE THE BALFOUR BUILDING SUITE 1101 TORONTO ON M5V 2L1 | E | 196.30 | 168 |
| COSCAN DEVELOPMENT CORP. 08-519 | 119 SPADINA AVENUE THE BALFOUR BUILDING SUITE 1101 TORONTO ON M5V 2L1 | E | 196.30 | 168 |
| WTF Group | 119 Spadina Ave Suite 401 Toronto ON | E | 196.30 | 168 |

| | | | | |
|---------------------------------|--|-----|--------|---------------------|
| WTF Group | 119 Spadina Ave Suite 401 Toronto ON | E | 196.30 | 168 |
| Spadina Animal Hospital | 125 Spadina Ave. Toronto ON M5V 2K8 | E | 198.81 | 171 |
| Spadina Animal Hospital | 125 Spadina Ave. Toronto ON M5V 2K8 | E | 198.81 | 171 |
| Spadina Animal Hospital | 125 Spadina Ave. Toronto ON M5V 2K8 | E | 198.81 | 171 |
| Spadina Animal Hospital | 125 Spadina Ave. Toronto ON M5V 2K8 | E | 198.81 | 171 |
| Spadina Animal Hospital | 125 Spadina Ave. Toronto ON | E | 198.81 | 171 |
| Spadina Animal Hospital | 125 Spadina Ave. Toronto ON M5V 2K8 | E | 198.81 | 171 |
| Spadina Animal Hospital | 125 Spadina Ave. Toronto ON M5V 2K8 | E | 198.81 | 171 |
| Spadina Animal Hospital | 125 Spadina Ave. Toronto ON M5V 2K8 | E | 198.81 | 171 |
| Spadina Animal Hospital | 125 Spadina Ave. Toronto ON M5V 2K8 | E | 198.81 | 171 |
| PETER MACCALLUM | 96 SPADINA AVENUE, STUDIO 801A TORONTO ON M5V 2J6 | ESE | 201.42 | 175 |
| PETER MACCALLUM PHOTOGRAPHER | 96 SPADINA AVENUE, STUDIO 801A TORONTO ON M5V 2J6 | ESE | 201.42 | 175 |
| PETER MACCALLUM PHOTOGRAPHER | 96 SPADINA AVENUE, STUDIO 801A TORONTO ON M5V 2J6 | ESE | 201.42 | 175 |

| | | | | |
|---|--|-----|--------|---------------------|
| 1076473 Ontario Limited | 20 Maud Street Suite 201 Toronto ON M5V 2M5 | WSW | 206.44 | 183 |
| BAY SERVICES ENVIRONMENTAL | 20 MAUD STREET TORONTO ON M5V 2M5 | WSW | 206.44 | 183 |
| Allied Properties Reit | 82 Spadina Avenue Toronto ON M5V 2J3 | SE | 215.24 | 195 |
| FUTURE CLASSICS 90 INC.(OUT OF BUSINESS) | 14 BRANT ST. TORONTO ON M5V 2M1 | S | 215.54 | 197 |
| GVT. OF CAN. - R.C.M.P. | POLICE GARAGE 455 ADELAIDE STREET WEST TORONTO ON M5V 1T1 | SW | 218.61 | 202 |
| GVT. OF CAN. - R.C.M.P. 18-075 | 455 ADELAIDE ST. W. C/O 225 JARVIS ST. W. TORONTO ON M5V 1T1 | SW | 218.61 | 202 |
| GVT. OF CAN. - R.C.M.P. | 455 ADELAIDE STREET WEST TORONTO ON M5V 1T1 | SW | 218.61 | 202 |
| 455 Adelaide Limited | 455 Adelaide Street Toronto ON M5V 1T1 | SW | 218.61 | 202 |
| 455 Adelaid Developments Ltd. | 455 Adelaide St. West Toronto ON M5V 1T1 | SW | 218.61 | 202 |
| GVT. OF CAN. - R.C.M.P. | 455 ADELAIDE ST. W. C/O 225 JARVIS ST. W. TORONTO ON M5V 1T1 | SW | 218.61 | 202 |
| STATE OF THE ARTS LTD. | 480 ADELAIDE ST. W. TORONTO ON M5V 1T2 | SW | 222.76 | 205 |
| STATE OF THE ARTS LTD. | 480 ADELAIDE STREET WEST TORONTO ON M5V 1T2 | SW | 222.76 | 205 |

| | | | | | |
|--------------------------------|-----|--|-----|--------|---------------------|
| TORONTO IMAGE WORKS 37-828 | | 80 SPADINA AVENUE, SUITE 207 TORONTO ON M5V 2J4 | SE | 230.71 | 216 |
| TORONTO IMAGE WORKS | | 80 SPADINA AVENUE, SUITE 207 TORONTO ON M5V 2J4 | SE | 230.71 | 216 |
| TORONTO IMAGE WORKS | | 80 SPADINA AVENUE, SUITE 207 TORONTO ON M5V 2J4 | SE | 230.71 | 216 |
| TORONTO IMAGE WORKS | | 80 SPADINA AVENUE, SUITE 207 TORONTO ON M5V 2J4 | SE | 230.71 | 216 |
| Ballast Holdings Limited | | 80 Spadina Avenue Toronto ON M5V 2J4 | SE | 230.71 | 216 |
| Ballast Holdings Limited | | 80 Spadina Avenue Toronot ON M5V 2J4 | SE | 230.71 | 216 |
| OPEN (OUT OF BUS) 29-582 | | 520 KING STREET WEST TORONTO ON M5V 1L7 | S | 243.20 | 245 |
| OPEN STUDIO 582 | 29- | 520 KING STREET WEST TORONTO ON M5V 1L7 | S | 243.20 | 245 |
| 500 KING INVESTMENTS | | 500 KING ST. WEST C/O 333 ADELAIDE ST. W. TORONTO ON M5V 1L9 | SSE | 243.96 | 246 |
| 500 KING INVESTMENTS 43-396 | | 500 KING ST. WEST C/O 333 ADELAIDE ST. W. TORONTO ON M5V 1L9 | SSE | 243.96 | 246 |
| Laura Weyland Pharmacy Ltd | | 500 King st W Toronto ON M5V 1L9 | SSE | 243.96 | 246 |
| Laura Weyland Pharmacy Ltd | | 500 King st W Toronto ON M5V 1L9 | SSE | 243.96 | 246 |
| Allied Properties REIT | | 544 King Str West Toronto ON M5V 1M3 | S | 244.31 | 248 |

| | | | | |
|--------------------------------------|---|-----|--------|---------------------|
| GVT. OF CAN. - R.C.M.P. | POLICE 465 ADELAIDE STREET WEST TORONTO ON M5V 1T1 | SW | 244.42 | 249 |
| GULFSTAR CONTRACTING | 388 RICHMOND STREET WEST TORONTO ON M5V 3P1 | ENE | 246.48 | 252 |
| aircon mechanical systems | 388 richmond st toronto ON | ENE | 246.48 | 252 |
| BROOKFIELD CONDOMINIUM SERVICES LTD. | 388 RICHMOND STREET WEST TORONTO ON M5V 3P1 | ENE | 246.48 | 252 |
| Michael Brothers | 478 king street west toronto ON M5V 0A8 | SSE | 248.29 | 258 |
| STEPHENSON'S RENT-ALL LTD. | 540 KING ST. W. TORONTO ON M5V 1M3 | S | 249.30 | 260 |
| STEPHENSON'S RENT-ALL LTD. | 540 KING ST. W. TORONTO ON M5V 1M3 | S | 249.30 | 260 |
| STEPHENSON'S RENT-ALL LTD. | 540 KING ST. WEST, TORONTO C/O 55 WESTMORE DR. REXDALE ON M5V 1M3 | S | 249.30 | 260 |
| STEPHENSON'S RENT-ALL INC. | 540 KING ST. WEST, TORONTO C/O 55 WESTMORE DR. REXDALE ON M5V 1M3 | S | 249.30 | 260 |
| STEPHENSON'S RENT-ALL INC. | 540 KING STREET WEST TORONTO ON M5V 1M3 | S | 249.30 | 260 |
| STEPHENSON'S RENT-ALL INC. 35-392 | 540 KING ST. WEST, TORONTO C/O 55 WESTMORE DR. REXDALE ON M5V 1M3 | S | 249.30 | 260 |
| STEPHENSON'S RENT-ALL INC. | 540 KING STREET WEST TORONTO ON M5V 1M3 | S | 249.30 | 260 |

| | | | | |
|--|---|---|--------|---------------------|
| K.G. CAMPBELL CORPORATION | 401 RICHMOND STREET WEST TORONTO ON M5V 3A8 | E | 249.95 | 263 |
| K.G. CAMPBELL CORPORATION 23-167 | 401 RICHMOND STREET WEST TORONTO ON M5V 3A8 | E | 249.95 | 263 |
| BRI-CO (OUT OF BUS) 05-897 | 401 RICHMOND STREET WEST, SUITE B102 TORONTO ON M5V 3A8 | E | 249.95 | 263 |
| LITHCO GRAPHICS LTD. 50-018 | 401 RICHMOND ST. WEST SUITE 220 TORONTO ON M5V 3A8 | E | 249.95 | 263 |
| LASERSET GRAPHICS | 401 RICHMOND STREET WEST, SUITE #123 TORONTO ON M5V 3A8 | E | 249.95 | 263 |
| RITE PRINTING | 401 RICHMOND STREET WEST SUITE 109 TORONTO ON M5V 3A8 | E | 249.95 | 263 |
| GRAND PRINT | 401 RICHMOND STREET WEST SUITE 108 TORONTO ON M5V 3A8 | E | 249.95 | 263 |
| BRI-CO GRAPHIC SERVICES LTD. 05-897 | 401 RICHMOND STREET WEST SUITE 102 TORONTO ON M5V 3A8 | E | 249.95 | 263 |
| LASERSET GRAPHICS | 401 RICHMOND STREET WEST SUITE 123 TORONTO ON M5V 1X3 | E | 249.95 | 263 |
| Ontario College of Art | Photon League, Suite B003 401 Richmond St West Toronto ON M5V 3A8 | E | 249.95 | 263 |
| Open Studio | 401 Richmond Street West Suite 104 Toronto ON M5V 3A8 | E | 249.95 | 263 |
| Open Studio | 401 Richmond Street West Suite 104 Toronto ON M5V 3A8 | E | 249.95 | 263 |

| | | | | |
|----------------------|--|---|--------|---------------------|
| Open Studio | 401 Richmond Street West Suite 104 Toronto ON M5V 3A8 | E | 249.95 | 263 |
| Open Studio | 401 Richmond Street West Suite 104 Toronto ON M5V 3A8 | E | 249.95 | 263 |
| Open Studio | 401 Richmond Street West Suite 104 Toronto ON M5V 3A8 | E | 249.95 | 263 |
| Green Circle Ideas | 401 Richmond Street West Suite 409 Toronto ON M5V 3A8 | E | 249.95 | 263 |
| 401 Richmond Limited | 401 Richmond Street West, Studio 111 Toronto ON | E | 249.95 | 263 |
| Green Circle Ideas | 401 Richmond Street West Suite 409 Toronto ON M5V 3A8 | E | 249.95 | 263 |
| 401 Richmond Ltd | 401 Richmond St W Studio 111 Toronto ON | E | 249.95 | 263 |
| Open Studio | 401 Richmond Street West Suite 104 Toronto ON M5V 3A8 | E | 249.95 | 263 |
| 401 Richmond Ltd. | 401 Richmond St. West, Suite 111 Toronto ON | E | 249.95 | 263 |
| Open Studio | 401 Richmond Street West Suite 104 Toronto ON | E | 249.95 | 263 |
| Open Studio | 401 Richmond Street West Suite 104 Toronto ON M5V 3A8 | E | 249.95 | 263 |
| 401 Richmond Ltd. | 401 Richmond St. West, Suite 111 Toronto ON M5V 3A8 | E | 249.95 | 263 |
| 401 Richmond Ltd. | 401 Richmond St. West, Suite 111 Toronto ON M5V 3A8 | E | 249.95 | 263 |

| | | | | |
|-------------------|--|---|--------|---------------------|
| Open Studio | 401 Richmond Street West Suite 104 Toronto ON M5V 3A8 | E | 249.95 | 263 |
| 401 Richmond Ltd. | 401 Richmond St. West, Suite 111 Toronto ON M5V 3A8 | E | 249.95 | 263 |
| Open Studio | 401 Richmond Street West Suite 104 Toronto ON M5V 3A8 | E | 249.95 | 263 |
| Open Studio | 401 Richmond Street West Suite 104 Toronto ON M5V 3A8 | E | 249.95 | 263 |
| 401 Richmond Ltd. | 401 Richmond St. West, Suite 111 Toronto ON M5V 3A8 | E | 249.95 | 263 |

HINC - TSSA Historic Incidents

A search of the HINC database, dated 2006-June 2009* has found that there are 4 HINC site(s) within approximately 0.25 kilometers of the project property.

| <u>Equal/Higher Elevation</u> | <u>Address</u> | <u>Direction</u> | <u>Distance (m)</u> | <u>Map Key</u> |
|--------------------------------------|---|-------------------------|----------------------------|-----------------------|
| | 406 QUEEN STREET WEST TORONTO ON M5V 2A6 | NNE | 157.47 | 122 |

| <u>Lower Elevation</u> | <u>Address</u> | <u>Direction</u> | <u>Distance (m)</u> | <u>Map Key</u> |
|-------------------------------|--|-------------------------|----------------------------|-----------------------|
| | 410 ADELAIDE STREET WEST TORONTO ON M5V 1S8 | SE | 113.10 | 67 |
| | 391 ADELAIDE STREET WEST TORONTO ON M5V 1S6 | SE | 139.70 | 98 |
| | 100 SPADINA AVENUE TORONTO ON M5V 2J3 | ESE | 197.89 | 170 |

INC - TSSA Incidents

A search of the INC database, dated Feb 28, 2017 has found that there are 2 INC site(s) within approximately 0.25 kilometers of the project property.

| <u>Equal/Higher Elevation</u> | <u>Address</u> | <u>Direction</u> | <u>Distance (m)</u> | <u>Map Key</u> |
|--------------------------------------|---|-------------------------|----------------------------|-----------------------|
| | 500 Richmond Street West, Toronto ON | WNW | 112.65 | 65 |

| <u>Lower Elevation</u> | <u>Address</u> | <u>Direction</u> | <u>Distance (m)</u> | <u>Map Key</u> |
|-------------------------------|---|-------------------------|----------------------------|-----------------------|
| | 379 Adelaide Street West, Toronto ON | SE | 175.67 | 146 |

PES - Pesticide Register

A search of the PES database, dated 1988-Mar 2018 has found that there are 9 PES site(s) within approximately 0.25 kilometers of the project property.

| <u>Equal/Higher Elevation</u> | <u>Address</u> | <u>Direction</u> | <u>Distance (m)</u> | <u>Map Key</u> |
|--------------------------------------|--------------------------------------|-------------------------|----------------------------|-----------------------|
| JACOBS HARDWARE | 410 QUEEN ST W TORONTO ON M5V 2A7 | N | 150.09 | 113 |

| | | | | |
|---|--------------------------------------|---|--------|---------------------|
| ALDERWOOD HARDWARE O/A JACOBS HARDWARE | 410 QUEEN ST W TORONTO ON M5V 2A7 | N | 150.09 | 113 |
|---|--------------------------------------|---|--------|---------------------|

| | | | | |
|---|--------------------------------------|---|--------|---------------------|
| ALDERWOOD HARDWARE O/A JACOBS HARDWARE | 410 QUEEN ST W TORONTO ON M5V 2A7 | N | 150.09 | 113 |
|---|--------------------------------------|---|--------|---------------------|

| | | | | |
|---|---------------------------------------|-----|--------|---------------------|
| ALEXANDER MIHAILA PHARMACY INC - SHOPPERS DRUG MART | 390 QUEEN QUAY W TORONTO ON M5V3A6 | NNE | 172.70 | 140 |
|---|---------------------------------------|-----|--------|---------------------|

| | | | | |
|---|---------------------------------------|-----|--------|---------------------|
| ALEXANDER MIHAILA PHARMACY INC - SHOPPERS DRUG MART | 390 QUEEN QUAY W TORONTO ON M5V3A6 | NNE | 172.70 | 140 |
|---|---------------------------------------|-----|--------|---------------------|

| <u>Lower Elevation</u> | <u>Address</u> | <u>Direction</u> | <u>Distance (m)</u> | <u>Map Key</u> |
|-------------------------------|-----------------------|-------------------------|----------------------------|-----------------------|
|-------------------------------|-----------------------|-------------------------|----------------------------|-----------------------|

| | | | | |
|-----------------------------------|---|-----|--------|---------------------|
| ECOVAL HORTICULTURAL PRODUCTS INC | 96 SPADINA AVE; SUITE 408 TORONTO ON M5V 2J6 | ESE | 201.42 | 175 |
| ECOVAL HORTICULTURAL PRODUCTS INC | 96 SPADINA AVE; SUITE 309 TORONTO ON M5V 2J6 | ESE | 201.42 | 175 |
| ECOVAL HORTICULTURAL PRODUCTS INC | 96 SPADINA AVE; SUITE 309 TORONTO ON M5V 2J6 | ESE | 201.42 | 175 |
| ECOVAL HORTICULTURAL PRODUCTS INC | 96 SPADINA AVE; SUITE 408 TORONTO ON M5V 2J6 | ESE | 201.42 | 175 |

PINC - TSSA Pipeline Incidents

A search of the PINC database, dated Feb 28, 2017 has found that there are 3 PINC site(s) within approximately 0.25 kilometers of the project property.

| <u>Equal/Higher Elevation</u> | <u>Address</u> | <u>Direction</u> | <u>Distance (m)</u> | <u>Map Key</u> |
|--------------------------------------|---|-------------------------|----------------------------|-----------------------|
| | 484 QUEEN STREET WEST, TORONTO ON | WNW | 235.15 | 227 |
| | 567 QUEEN STREET W, TORONTO ON | W | 235.95 | 230 |

| <u>Lower Elevation</u> | <u>Address</u> | <u>Direction</u> | <u>Distance (m)</u> | <u>Map Key</u> |
|-------------------------------|---|-------------------------|----------------------------|-----------------------|
| | ADELAIDE ST & SPADINA AVE, TORONTO ON | ESE | 193.36 | 163 |

PRT - Private and Retail Fuel Storage Tanks

A search of the PRT database, dated 1989-1996* has found that there are 2 PRT site(s) within approximately 0.25 kilometers of the project property.

| <u>Equal/Higher Elevation</u> | <u>Address</u> | <u>Direction</u> | <u>Distance (m)</u> | <u>Map Key</u> |
|--------------------------------------|---|-------------------------|----------------------------|-----------------------|
| TREEWOOD INVESTMENTS | 460 RICHMOND ST W TORONTO ON M5V 1Y1 | N | 57.35 | 10 |

| <u>Lower Elevation</u> | <u>Address</u> | <u>Direction</u> | <u>Distance (m)</u> | <u>Map Key</u> |
|------------------------|-------------------------------------|------------------|---------------------|---------------------|
| BORSHAYS GARAGE LTD | 10 MORRISON ST TORONTO ON M5V2M2 | SSW | 231.51 | 220 |

RSC - Record of Site Condition

A search of the RSC database, dated 1997-Sept 2001, Oct 2004-Apr 2018 has found that there are 14 RSC site(s) within approximately 0.25 kilometers of the project property.

| <u>Equal/Higher Elevation</u> | <u>Address</u> | <u>Direction</u> | <u>Distance (m)</u> | <u>Map Key</u> |
|-------------------------------|--|------------------|---------------------|---------------------|
| 2036606 Ontario Inc. | 477, 479 and 481 Queen Street West, Toronto, ON | N | 92.58 | 42 |
| 2036606 Ontario Inc. | Queen Street West, Toronto, (land for lane widening between 477 and 481 Queen St ON | N | 92.58 | 42 |
| Matbar S. Enterprises Inc. | 475 Queen Street West, Toronto, ON M5V2A9, ON M5V 2A9 | N | 99.06 | 55 |
| | 7 VANAULEY STREET, TORONTO, ON M5T 2V9 Toronto ON | NNW | 164.69 | 128 |
| A. Weiss Investments Limited | 170 SPADINA AV, TORONTO M5T 2C2 ON M5T 2C2 | NNE | 204.97 | 181 |

| <u>Lower Elevation</u> | <u>Address</u> | <u>Direction</u> | <u>Distance (m)</u> | <u>Map Key</u> |
|------------------------|--|------------------|---------------------|--------------------|
| 32 Camden G. P. Inc. | 32 CAMDEN ST, TORONTO, ON, M5V 1V1 ON M5V 1V1 | ESE | 33.82 | 7 |
| | 445 RICHMOND STREET WEST, TORONTO, ON M5V 1X9 Toronto ON | ENE | 61.80 | 13 |
| | 60 BRANT STREET, TORONTO, ON M5V 3G9 Toronto ON | WSW | 81.55 | 29 |

| | | | | |
|--------------------------------|---|-----|--------|---------------------|
| | 430 ADELAIDE STREET WEST, TORONTO, ON M5V 1S7 Toronto ON | SSE | 93.60 | 46 |
| 399 Adelaide Street West Inc. | 399 ADELAIDE ST W, TORONTO, ON, M5V 1S1 ON M5V 1S1 | SSE | 150.52 | 114 |
| 455 Adelaide Developments Ltd. | Toronto Toronto ON | SW | 213.80 | 191 |
| 455 Adelaide Developments Ltd. | 455 ADELAIDE ST W, TORONTO, ON, M5V 1T1, ON M5V 1T1 | SW | 218.61 | 202 |
| Victory Residences Inc. | 478 KING ST W, TORONTO, ON, M4H 1M1 TORONTO ON M5V 0A8 | SSE | 248.29 | 258 |
| 560 King Developments Ltd. | 560, 570 King Street West, Toronto, Ontario, M5V 1M3, 457 Adelaide Street West, ON | SSW | 250.00 | 264 |

SCT - Scott's Manufacturing Directory

A search of the SCT database, dated 1992-Mar 2011* has found that there are 246 SCT site(s) within approximately 0.25 kilometers of the project property.

| <u>Equal/Higher Elevation</u> | <u>Address</u> | <u>Direction</u> | <u>Distance (m)</u> | <u>Map Key</u> |
|--------------------------------------|--|-------------------------|----------------------------|-----------------------|
| Dean Hutchinson (Design) Inc. | 471 Richmond St W Suite 102 Toronto ON M5V 1X9 | NW | 9.26 | 1 |
| Roslyn Eskind Associates Ltd. | 471 Richmond St W Unit 2 Toronto ON M5V 1X9 | NW | 9.26 | 1 |
| RAW KING MAN | 477 RICHMOND ST W SUITE 903 TORONTO ON M5V 3E7 | W | 28.62 | 5 |
| Taylor Electronic Designs | 477 Richmond St W Unit 305 Toronto ON M5V 3E7 | W | 28.62 | 5 |
| SIDE EFFECTS SOFTWARE | 477 RICHMOND ST W SUITE 1001 TORONTO ON M5V 3E7 | W | 28.62 | 5 |

| <u>Equal/Higher Elevation</u> | <u>Address</u> | <u>Direction</u> | <u>Distance (m)</u> | <u>Map Key</u> |
|--------------------------------------|--|-------------------------|----------------------------|---------------------------|
| SIDE EFFECTS SOFTWARE | 477 RICHMOND ST W TORONTO ON M5V 3E7 | W | 28.62 | <u>5</u> |
| SIDE EFFECTS SOFTWARE INC. | 477 Richmond St W Suite 1001 Toronto ON M5V 3E7 | W | 28.62 | <u>5</u> |
| Clarity Colour Inc. | 477 Richmond St W Suite 810 Toronto ON M5V 3E7 | W | 28.62 | <u>5</u> |
| DANIEL'S EMBROIDERY CO. INC. | 460 RICHMOND ST W FLOOR 4 TORONTO ON M5V 1Y1 | N | 57.35 | <u>10</u> |
| CUMBERLAND SPORTSWEAR INC. | 460 RICHMOND ST W TORONTO ON M5V 1Y1 | N | 57.35 | <u>10</u> |
| DANIEL'S EMBROIDERY CO. INC. | 460 RICHMOND ST W FLOOR 4 TORONTO ON M5V 1Y1 | N | 57.35 | <u>10</u> |
| CHARLES B. GOODMAN LTD. | 460 RICHMOND ST W FLOOR 1 TORONTO ON M5V 1Y1 | N | 57.35 | <u>10</u> |
| LONY G. INC. | 460 RICHMOND ST W FLOOR 6 TORONTO ON M5V 1Y1 | N | 57.35 | <u>10</u> |
| HELEN LIM FASHIONS INC. | 460 RICHMOND ST W FLOOR 4 TORONTO ON M5V 1Y1 | N | 57.35 | <u>10</u> |
| OBSESSIONS DRESS DESIGN LTD. | 460 Richmond St W Floor 1 Toronto ON M5V 1Y1 | N | 57.35 | <u>10</u> |
| ACEPLUS ENTERPRISES INC. | 460 Richmond St W Floor 6 Toronto ON M5V 1Y1 | N | 57.35 | <u>10</u> |

| <u>Equal/Higher Elevation</u> | <u>Address</u> | <u>Direction</u> | <u>Distance (m)</u> | <u>Map Key</u> |
|--------------------------------------|---|-------------------------|----------------------------|----------------------------|
| DOLORES BORGES | 460 Richmond St W Toronto ON M5V 1Y1 | N | 57.35 | <u>10</u> |
| CECIL'S FASHIONS INC. | 460 Richmond St W Basement Toronto ON M5V 1Y1 | N | 57.35 | <u>10</u> |
| FW Omnimedia Corp | 460 Richmond St W Suite 500 Toronto ON M5V 1Y1 | N | 57.35 | <u>10</u> |
| Azure Publishing Inc. | 460 Richmond St W Suite 601 Toronto ON M5V 1Y1 | N | 57.35 | <u>10</u> |
| UNITE HERE | 460 Richmond St W Floor 2 Toronto ON M5V 1Y1 | N | 57.35 | <u>10</u> |
| Ez Custom Software Solutions | 438 Richmond St W Unit 312 Toronto ON M5V 3S6 | NE | 100.98 | <u>57</u> |
| West List Co. Inc. | 500 Richmond St W PH 16 Toronto ON M5V 3N4 | WNW | 112.65 | <u>65</u> |
| Designer's Showroom Inc. | 519 Queen St W Toronto ON M5V 2B4 | NW | 115.14 | <u>70</u> |
| Queen's Buttons | 461 Queen St W Toronto ON M5V 2A9 | NNE | 116.54 | <u>74</u> |
| Trilliumbutton Inc. | 451 Queen St W Toronto ON M5V 2A9 | NNE | 137.25 | <u>95</u> |
| GENERAL INDUSTRIAL SEWING MACH | 416 QUEEN ST W TORONTO ON M5V 2A7 | N | 141.99 | <u>101</u> |
| GEN IND SEWING MACHINES CO. | 416 Queen St W Toronto ON M5V 2A7 | N | 141.99 | <u>101</u> |

| <u>Equal/Higher Elevation</u> | <u>Address</u> | <u>Direction</u> | <u>Distance (m)</u> | <u>Map Key</u> |
|--|---|-------------------------|----------------------------|-----------------------|
| General Industrial Sewing Machines Co. - Div. of Zisckind Machinery Inc. | 416 Queen St W Toronto ON M5V 2A7 | N | 141.99 | 101 |
| Sundog Films Inc. | 530 Richmond St W Rear Building Toronto ON M5V 1Y4 | W | 175.01 | 145 |
| Freshly Baked Tees | 557 Queen St W Toronto ON M5V 2B6 | W | 203.04 | 179 |
| REGENCY APPAREL CO LTD. | 174 SPADINA AVE FLOOR 3 TORONTO ON M5T 2C2 | N | 214.19 | 192 |
| BURCHELL PUBLISHING CO. | 174 SPADINA AVE SUITE 604 TORONTO ON M5T 2C2 | N | 214.19 | 192 |
| KURETZKY FURS LTD. | 174 SPADINA AVE TORONTO ON M5T 2C2 | N | 214.19 | 192 |
| DELIGHT TEXTILES LTD. | 174 SPADINA AVE TORONTO ON M5T 2C2 | N | 214.19 | 192 |
| SHIFT MAGAZINE INC | 174 SPADINA AVE TORONTO ON M5T 2C2 | N | 214.19 | 192 |
| LA JOLIE | 174 SPADINA AVE TORONTO ON M5T 2C2 | N | 214.19 | 192 |
| LA JOLIE DESIGNS INC. | 174 Spadina Ave Suite 401 Toronto ON M5T 2C2 | N | 214.19 | 192 |
| Regency Apparel Co. Ltd. | 174 Spadina Ave Floor 3 Toronto ON M5T 2C2 | N | 214.19 | 192 |

| <u>Equal/Higher Elevation</u> | <u>Address</u> | <u>Direction</u> | <u>Distance (m)</u> | <u>Map Key</u> |
|--------------------------------------|---|-------------------------|----------------------------|-----------------------|
| Sonic Workshop Limited | 174 Spadina Ave Suite 600 Toronto ON M5T 2C2 | N | 214.19 | 192 |
| Inthemedium International | 174 Spadina Ave Suite 607 Toronto ON M5T 2C2 | N | 214.19 | 192 |
| King Argon Productions Inc. | 174 Spadina Ave Suite 602 Toronto ON M5T 2C2 | N | 214.19 | 192 |
| Burchell Publishing Co. Ltd. | 174 Spadina Ave Suite 604 Toronto ON M5T 2C2 | N | 214.19 | 192 |
| Sai Embroidery | 174 Spadina Ave Suite 410 Toronto ON M5T 2C2 | N | 214.19 | 192 |
| ERICKSON BEAMON | 546 RICHMOND ST W TORONTO ON M5V 1Y4 | W | 216.44 | 199 |
| INTELEX TECHNOLOGIES INC. | 165 Spadina Ave Suite 300 Toronto ON M5T 2C4 | NNE | 235.02 | 225 |
| THE LETTERING SHOP | 427 A QUEEN ST W TORONTO ON M5V 2A5 | NE | 235.06 | 226 |
| The Lettering Shop Inc. | 427A Queen St W Toronto ON M5V 2A5 | NE | 235.06 | 226 |
| D N A | 484 QUEEN ST W TORONTO ON M5V 2B2 | WNW | 235.15 | 227 |
| Panic & Bob Editing | 567 Queen St W Floor 2 Toronto ON M5V 2B6 | W | 235.95 | 230 |
| THE LETTERING SHOP | 427A QUEEN ST W TORONTO ON M5V 2A5 | NE | 240.49 | 238 |

| <u>Equal/Higher Elevation</u> | <u>Address</u> | <u>Direction</u> | <u>Distance (m)</u> | <u>Map Key</u> |
|--------------------------------------|---|-------------------------|----------------------------|-----------------------|
| ABAN SIGNS INC. | 425 Queen St W Toronto ON M5V 2A5 | NE | 246.52 | 253 |
| Carlin Music Canada | 425 Queen St W Unit 217 Toronto ON M5V 2A5 | NE | 246.52 | 253 |
| Outpost Incorporated | 425 Queen St W Suite 201 Toronto ON M5V 2A5 | NE | 246.52 | 253 |
| <u>Lower Elevation</u> | <u>Address</u> | <u>Direction</u> | <u>Distance (m)</u> | <u>Map Key</u> |
| BERNARD COWAN COMPANY LIMITED | 38 CAMDEN ST TORONTO ON M5V 1V1 | SE | 22.19 | 3 |
| Street Kids International | 38 Camden St Suite 201 Toronto ON M5V 1V1 | SE | 22.19 | 3 |
| Aban Orchid Signs Inc. | 38 Camden St Lower Level Toronto ON M5V 1V1 | SE | 22.19 | 3 |
| SUPERB FASHIONS LTD | 42 CAMDEN ST TORONTO ON M5V 1V1 | S | 22.91 | 4 |
| SUPERB FASHIONS LTD. | 42 Camden St Toronto ON M5V 1V1 | S | 22.91 | 4 |
| JOHN KNEBLI LIMITED | 32 CAMDEN ST TORONTO ON M5V 1V1 | ESE | 33.82 | 7 |
| Accurate Pleating Co. Ltd. | 445 Richmond St W Lower Level Toronto ON M5V 1X9 | ENE | 61.80 | 13 |
| DELTA LEATHER PRODUCTS | 35 CAMDEN ST TORONTO ON M5V 1V2 | SSE | 65.20 | 15 |

| | | | | |
|-----------------------------------|--|-----|-------|--------------------|
| VANITY FAIR BELTS LTD. | 45 CAMDEN ST TORONTO ON M5V 1V2 | S | 67.69 | 17 |
| Delta Leather Products | 45 Camden St Toronto ON M5V 1V2 | S | 67.69 | 17 |
| Atelier Domus Inc. | 45 Camden St Main Floor Toronto ON M5V 1V2 | S | 67.69 | 17 |
| TORONTO JEWELLERS SUPPLY CO. | 49 CAMDEN ST TORONTO ON M5V 1V2 | S | 72.19 | 21 |
| Toronto Jewellers Supply Co. Ltd. | 49 Camden St Toronto ON M5V 1V2 | S | 72.19 | 21 |
| Buck Productions Inc. | 18 Camden St Toronto ON M5V 1V1 | E | 74.67 | 24 |
| SNOWMASS INC. | 16 CAMDEN ST TORONTO ON M5V 1V1 | E | 78.79 | 25 |
| Lunar Caustic Press Inc | 51 Camden St Basement Toronto ON M5V 1V2 | SSW | 80.46 | 27 |
| Lunar Caustic Press Inc. | 51 Camden St Basement Toronto ON M5V 1V2 | SSW | 80.46 | 27 |
| SNUG AS A BUG | 12 CAMDEN ST TORONTO ON M5V 1V1 | E | 85.17 | 34 |
| GAYTOWN SPORTSWEAR COMPANY | 438 ADELAIDE ST W GROUND FLOOR TORONTO ON M5V 1S7 | S | 93.83 | 47 |
| GAYTOWN SPORTSWEAR CO. | 438 Adelaide St W Ground Floor Toronto ON M5V 1S7 | S | 93.83 | 47 |

| | | | | |
|--------------------------------|---|-----|--------|--------------------|
| BEKER FASHIONS INC. | 410 ADELAIDE ST W FLOOR 2 TORONTO ON M5V 1S8 | SE | 113.10 | 67 |
| THE HAGUE NECKWEAR COMPANY | 410 ADELAIDE ST W FLOOR 4 TORONTO ON M5V 1S8 | SE | 113.10 | 67 |
| COLLECTION F L BRIDALS LTD. | 410 ADELAIDE ST W TORONTO ON M5V 1S8 | SE | 113.10 | 67 |
| M. T. BEAUTY CO. LTD. | 410 ADELAIDE ST W SUITE 601 TORONTO ON M5V 1S8 | SE | 113.10 | 67 |
| ELITE FASHIONS LTD | 410 ADELAIDE ST W TORONTO ON M5V 1S8 | SE | 113.10 | 67 |
| THE HAGUE NECKWEAR CO. | 410 Adelaide St W Suite 404 Toronto ON M5V 1S8 | SE | 113.10 | 67 |
| A & W MANUFACTURING | 410 Adelaide St W Suite 403 Toronto ON M5V 1S8 | SE | 113.10 | 67 |
| Third Floor Editing Inc. | 410 Adelaide St W Suite 410 Toronto ON M5V 1S8 | SE | 113.10 | 67 |
| PARIS FURS LTD. | 406 ADELAIDE ST W TORONTO ON M5V 1S7 | SE | 116.98 | 76 |
| PARIS FURS | 406 ADELAIDE ST W TORONTO ON M5V 1S7 | SE | 116.98 | 76 |
| A & M GARMENT COMPANY | 4 CAMDEN ST TORONTO ON M5V 1V1 | E | 119.75 | 79 |
| LIBRA WHOLESALE BRIDAL | 124 SPADINA AVE TORONTO ON M5V 2K6 | E | 120.32 | 80 |
| EXPORT LEATHER GARMENTS LTD | 5 CAMDEN ST TORONTO ON M5V 1V2 | ESE | 120.80 | 81 |

| | | | | |
|--------------------------------|---|-----|--------|--------------------|
| Export Leather Garments Ltd. | 5 Camden St Toronto ON M5V 1V2 | ESE | 120.80 | 81 |
| Century Graphics/Computer Spec | 404 Adelaide St W Toronto ON M5V 1S7 | SE | 122.28 | 83 |
| MARIO FASHION INC. | 404 ADELAIDE ST W TORONTO ON M5V 1S7 | SE | 122.28 | 83 |
| Century Graphics & Promotions | 404 Adelaide St W Toronto ON M5V 1S7 | SE | 122.28 | 83 |
| CANADIAN MAGAZINE PUBLISHERS | 130 SPADINA AVE SUITE 202 TORONTO ON M5V 2L4 | ENE | 131.74 | 89 |
| HEARST BOOKS GROUP OF CANADA | 130 SPADINA AVE UNIT 603 TORONTO ON M5V 2L4 | ENE | 131.74 | 89 |
| HANNAH LADIES WEAR LTD. | 130 SPADINA AVE FLOOR 3 TORONTO ON M5V 2L4 | ENE | 131.74 | 89 |
| BAK IMAGING INC. | 130 SPADINA AVE SUITE 606 TORONTO ON M5V 2L4 | ENE | 131.74 | 89 |
| MARILYN'S | 130 SPADINA AVE TORONTO ON M5V 2L4 | ENE | 131.74 | 89 |
| BBC Worldwide Americas Inc. | 130 Spadina Ave Suite 401 Toronto ON M5V 2L4 | ENE | 131.74 | 89 |
| Don Berry Media Inc. | 130 Spadina Ave Suite 402 Toronto ON M5V 2L4 | ENE | 131.74 | 89 |
| Spafax Canada Inc. | 130 Spadina Ave Suite 806 Toronto ON M5V 2L4 | ENE | 131.74 | 89 |

| | | | | |
|------------------------------|--|-----|--------|----------------------------|
| Semaview Inc. | 130 Spadina Ave Suite 708 Toronto ON M5V 2L4 | ENE | 131.74 | <u>89</u> |
| The Electric Picture Company | 130 Spadina Ave Suite 808 Toronto ON M5V 2L4 | ENE | 131.74 | <u>89</u> |
| Intervenor | 130 Spadina Ave Suite 301 Toronto ON M5V 2L4 | ENE | 131.74 | <u>89</u> |
| HARTMAN FURS LTD. | 116 SPADINA AVE SUITE 300 TORONTO ON M5V 2K6 | ESE | 138.47 | <u>96</u> |
| LISA FASHIONS INC. | 116 SPADINA AVE FLOOR 6 TORONTO ON M5V 2K6 | ESE | 138.47 | <u>96</u> |
| A & E LEATHERWEAR COMPANY | 116 SPADINA AVE SUITE 602 TORONTO ON M5V 2K6 | ESE | 138.47 | <u>96</u> |
| LAURA'S FASHION | 116 SPADINA AVE TORONTO ON M5V 2K6 | ESE | 138.47 | <u>96</u> |
| A & E Leatherwear Co. | 116 Spadina Ave Unit G2 Toronto ON M5V 2K6 | ESE | 138.47 | <u>96</u> |
| T. O. Leather Fashions Ltd. | 116 Spadina Ave Lower Level Toronto ON M5V 2K6 | ESE | 138.47 | <u>96</u> |
| T. O. Leather Fashions Ltd. | 116 Spadina Ave Lower Level Toronto ON M5V 2K6 | ESE | 138.47 | <u>96</u> |
| iNago Corporation Inc. | 116 Spadina Ave Suite 407 Toronto ON M5V 2K6 | ESE | 138.47 | <u>96</u> |
| William Prager Ltd. | 391 Adelaide St W Main Floor Toronto ON M5V 1S6 | SE | 139.70 | <u>98</u> |
| G H INTERIORS INC. | 398 ADELAIDE ST W UNIT 208 TORONTO ON M5V 1S7 | ESE | 141.06 | <u>100</u> |

| | | | | |
|-----------------------------------|---|-----|--------|---------------------|
| Version 5.1 Inc. | 398 Adelaide St W Suite 200 Toronto ON M5V 1S7 | ESE | 141.06 | 100 |
| FURS BY AL GELFANT | 425 ADELAIDE ST W TORONTO ON M5V 3C1 | S | 144.42 | 103 |
| YUKON FUR CO. LTD. | 425 ADELAIDE ST W TORONTO ON M5V 3C1 | S | 144.42 | 103 |
| Magazines Canada | 425 Adelaide St W Suite 700 Toronto ON M5V 3C1 | S | 144.42 | 103 |
| Find Help Information Services | 425 Adelaide St W Floor 2 Toronto ON M5V 3C1 | S | 144.42 | 103 |
| Daniel's Embroidery Co. Inc. | 399 Adelaide St W Floor 1 Toronto ON M5V 1S4 | SSE | 150.52 | 114 |
| MALLIA FASHIONS LTD. | 110 SPADINA AVE FLOOR 5 TORONTO ON M5V 2K4 | ESE | 151.84 | 116 |
| BLUE BIRD DRESS OF TORONTO LTD | 110 SPADINA AVE TORONTO ON M5V 2K4 | ESE | 151.84 | 116 |
| MARIA COUTERIER BRIDAL LTD. | 110 SPADINA AVE SUITE 902 TORONTO ON M5V 2K4 | ESE | 151.84 | 116 |
| SAFI INVESTMENT DEVELOPMENT | 110 SPADINA AVE TORONTO ON M5V 2K4 | ESE | 151.84 | 116 |
| ITAL FASHIONS LTD | 110 SPADINA AVE TORONTO ON M5V 2K4 | ESE | 151.84 | 116 |
| MARTONI FASHION LTD | 110 SPADINA AVE SUITE 600 TORONTO ON M5V 2K4 | ESE | 151.84 | 116 |

| | | | | |
|----------------------------------|---|-----|--------|---------------------|
| MARTONI FASHION LTD. | 110 Spadina Ave Suite 600 Toronto ON M5V 2K4 | ESE | 151.84 | 116 |
| Associated Producers | 110 Spadina Ave Suite 1001 Toronto ON M5V 2K4 | ESE | 151.84 | 116 |
| Sienna Films Inc. | 110 Spadina Ave Suite 800 Toronto ON M5V 2K4 | ESE | 151.84 | 116 |
| House of Anansi Press | 110 Spadina Ave Suite 801 Toronto ON M5V 2K4 | ESE | 151.84 | 116 |
| House of Anansi-Groundwood | 110 Spadina Ave Suite 801 Toronto ON M5V 2K4 | ESE | 151.84 | 116 |
| House of Anansi Press Inc. | 110 Spadina Ave Suite 801 Toronto ON M5V 2K4 | ESE | 151.84 | 116 |
| CLASS FURS | 383 ADELAIDE ST W TORONTO ON M5V 1S4 | SE | 153.55 | 119 |
| Sistemalux Inc. | 383 Adelaide St W Toronto ON M5V 1S4 | SE | 153.55 | 119 |
| The Lettering Shop Inc. | 25 Brant St Suite 101 Toronto ON M5V 2L9 | S | 164.81 | 129 |
| Head Gear Animation Inc. | 25 Brant St Suite 301 Toronto ON M5V 2L9 | S | 164.81 | 129 |
| Class Furs | 375 Adelaide St W Toronto ON M5V 1S4 | ESE | 174.14 | 142 |
| CITY GRAPHICS | 379 ADELAIDE ST W SUITE 203 TORONTO ON M5V 1S5 | SE | 175.67 | 146 |
| NATIONAL BUTTON & TRIMMING CO | 379 C ADELAIDE ST W TORONTO ON M5V 1S5 | SE | 175.67 | 146 |

| | | | | |
|--------------------------------|---|-----|--------|---------------------|
| IFAL AGENCY | 379 ADELAIDE ST W TORONTO ON M5V 1S5 | SE | 175.67 | 146 |
| PARIS FURS LTD. | 373 Adelaide St W Toronto ON M5V 1S4 | ESE | 178.23 | 149 |
| MS. BRIDALS FASHIONS INC. | 141 SPADINA AVE FLOOR 2 TORONTO ON M5V 2K8 | ENE | 185.19 | 152 |
| MS. BRIDALS FASHIONS | 141 SPADINA AVE TORONTO ON M5V 2K8 | ENE | 185.19 | 152 |
| Happy Worker Inc. | 141 Spadina Ave Suite 201 Toronto ON M5V 2K8 | ENE | 185.19 | 152 |
| DI-PILLA LEATHER FASHIONS LTD. | 129 SPADINA AVE SUITE 601 TORONTO ON M5V 2L3 | E | 191.77 | 161 |
| NEW FASHION DRESS ONTARIO LTD | 129 SPADINA AVE FLOOR 5 TORONTO ON M5V 2L3 | E | 191.77 | 161 |
| NIKKY FASHIONS | 129A SPADINA AVE TORONTO ON M5V 2L3 | E | 191.77 | 161 |
| MARY ELLEN FASHION INC. | 129 SPADINA AVE SUITE 603 TORONTO ON M5V 2L3 | E | 191.77 | 161 |
| NIKKY FASHIONS | 129 A SPADINA AVE TORONTO ON M5V 2L3 | E | 191.77 | 161 |
| MARY ELLEN ORIGINAL INC. | 129 Spadina Ave Suite 001 Toronto ON M5V 2L3 | E | 191.77 | 161 |
| BRAUND SUPERGRAVING CO LIMITED | 9 MORRISON ST TORONTO ON M5V 2M2 | SSW | 192.83 | 162 |

| | | | | |
|-------------------------------------|--|-----|--------|---------------------|
| Braund Supergraving Company Limited | 9 Morrison St Toronto ON M5V 2M2 | SSW | 192.83 | 162 |
| Braund Supergraving Co. Ltd. | 9 Morrison St Toronto ON M5V 2M2 | SSW | 192.83 | 162 |
| MAVRIDIS BROS DELUXE FURS LTD | 147 SPADINA AVE TORONTO ON M5V 2L7 | ENE | 193.80 | 165 |
| Smartegg Legacy Inc. | 147 Spadina Ave Suite 207 Toronto ON M5V 2L7 | ENE | 193.80 | 165 |
| The Great Canadian Bagel Ltd. | 147 Spadina Ave Suite 106 Toronto ON M5V 2L7 | ENE | 193.80 | 165 |
| ARIAD CUSTOM PUBLISHING | 119 SPADINA AVE SUITE 1005 TORONTO ON M5V 2L1 | E | 196.30 | 168 |
| SHIFT MAGAZINE INC. | 119 SPADINA AVE UNIT 202 TORONTO ON M5V 2L1 | E | 196.30 | 168 |
| COMMUNITY LEGAL EDUCATION ONT | 119 SPADINA AVE SUITE 600 TORONTO ON M5V 2L1 | E | 196.30 | 168 |
| SONIC SCIENCE & MICRO CORP | 119 SPADINA AVE SUITE 767 TORONTO ON M5V 2L1 | E | 196.30 | 168 |
| ROTH-STERN LTD. | 119 SPADINA AVE TORONTO ON M5V 2L1 | E | 196.30 | 168 |
| Ariad Custom Communications | 119 Spadina Ave Suite 1000 Toronto ON M5V 2L1 | E | 196.30 | 168 |
| SHIFT MAGAZINE | 119 Spadina Ave Unit 202 Toronto ON M5V 2L1 | E | 196.30 | 168 |
| Community Legal Education Ontario | 119 Spadina Ave Suite 600 Toronto ON M5V 2L1 | E | 196.30 | 168 |

| | | | | |
|-----------------------------------|--|-----|--------|---------------------|
| Cambridge University Press | 119 Spadina Ave Suite 404 Toronto ON M5V 2L1 | E | 196.30 | 168 |
| Something Inviting Incorporated | 119 Spadina Ave Toronto ON M5V 2L1 | E | 196.30 | 168 |
| Eloqua Corporation | 119 Spadina Ave Suite 301 Toronto ON M5V 2L1 | E | 196.30 | 168 |
| CLEO - Community Legal Educ ON | 119 Spadina Ave Suite 600 Toronto ON M5V 2L1 | E | 196.30 | 168 |
| EMI Music Publishing Ltd. | 119 Spadina Ave Suite 604 Toronto ON M5V 2L1 | E | 196.30 | 168 |
| The Electric Picture Company | 119 Spadina Ave Suite 902 Toronto ON M5V 2L1 | E | 196.30 | 168 |
| Canadian Education Assoc | 119 Spadina Ave Suite 705 Toronto ON M5V 2L1 | E | 196.30 | 168 |
| Export Leather Garments Ltd. | 127 Spadina Ave Toronto ON M5V 2K8 | E | 196.96 | 169 |
| Export Leather Garments Ltd | 127 Spadina Ave Toronto ON M5V 2K8 | E | 196.96 | 169 |
| LAMOA STITCH | 123 Spadina Ave Toronto ON M5V 2K8 | E | 200.28 | 174 |
| SUNCEE FASHIONS | 96 SPADINA AVE FLOOR 6 TORONTO ON M5V 2J6 | ESE | 201.42 | 175 |
| Chromacide Inc. | 96 Spadina Ave Suite 905-910 Toronto ON M5V 2J6 | ESE | 201.42 | 175 |

| | | | | |
|-----------------------------------|--|-----|--------|---------------------|
| Mercy Studio | 96 Spadina Ave Suite 504 Toronto ON M5V 2J6 | ESE | 201.42 | 175 |
| Ecoval Horticultural Products | 96 Spadina Ave Suite 408 Toronto ON M5V 2J6 | ESE | 201.42 | 175 |
| BALFOUR CLOTHING CO. INC. | 161 SPADINA AVE TORONTO ON M5V 2L6 | ENE | 202.47 | 177 |
| RAN GHOMAN DESIGNS INC. | 20 MAUD ST UNIT 401 TORONTO ON M5V 2M5 | WSW | 206.44 | 183 |
| ZOOMIT CORPORATION | 20 MAUD ST SUITE 200 TORONTO ON M5V 2M5 | WSW | 206.44 | 183 |
| RAN GHOMAN DESIGNS | 20 MAUD ST UNIT 401 TORONTO ON M5V 2M5 | WSW | 206.44 | 183 |
| PADDED ATTRACTION (CANADA) LTD | 20 MAUD ST SUITE 303 TORONTO ON M5V 2M5 | WSW | 206.44 | 183 |
| AZURE PUBLISHING INC. | 20 Maud St Suite 200 Toronto ON M5V 2M5 | WSW | 206.44 | 183 |
| Mai Aru Studio | 20 Maud St Suite 101 Toronto ON M5V 2M5 | WSW | 206.44 | 183 |
| Creative Anarchy Inc. | 20 Maud St Suite 301 Toronto ON M5V 2M5 | WSW | 206.44 | 183 |
| Filmoption International Inc. | 20 Maud St Suite 402 Toronto ON M5V 2M5 | WSW | 206.44 | 183 |
| Van McKenzie Designs | 20 Maud St Unit B1 Toronto ON M5V 2M5 | WSW | 206.44 | 183 |
| Second Story Feminist Press | 20 Maud St Suite 401 Toronto ON M5V 2M5 | WSW | 206.44 | 183 |

| | | | | |
|-----------------------------------|--|-----|--------|---------------------|
| Asset Digital Inc. | 20 Maud St Unit 203 Toronto ON M5V 2M5 | WSW | 206.44 | 183 |
| Maud Street Printing Services | 20 Maud St Suite 201 Toronto ON M5V 2M5 | WSW | 206.44 | 183 |
| Firmwater Inc. | 20 Maud St Suite 405 Toronto ON M5V 2M5 | WSW | 206.44 | 183 |
| BOOTH SIGNS CO. LTD. | 451 ADELAIDE ST W UNIT B1 TORONTO ON M5V 1T1 | SSW | 207.86 | 186 |
| ARTCRAFT SIGNS & SHOWCARDS LTD | 451 ADELAIDE ST W TORONTO ON M5V 1T1 | SSW | 207.86 | 186 |
| SOLWAY SIGN COMMUNICATIONS | 451 ADELAIDE ST W TORONTO ON M5V 1T1 | SSW | 207.86 | 186 |
| SOLWAY SIGN COMMUNICATIONS LTD | 451 Adelaide St W Main Floor Toronto ON M5V 1T1 | SSW | 207.86 | 186 |
| Solway Sign Communications Ltd. | 451 Adelaide St W Main Floor Toronto ON M5V 1T1 | SSW | 207.86 | 186 |
| Kensington Communications Inc. | 451 Adelaide St W Toronto ON M5V 1T1 | SSW | 207.86 | 186 |
| ADDMORE OFFICE FURNITURE INC | 82 SPADINA AVE TORONTO ON M5V 2J3 | SE | 215.24 | 195 |
| MAUD STREET PRINTING SERVICE | 30 MAUD ST TORONTO ON M5V 2M5 | WSW | 216.08 | 198 |
| Maud Street Printing Services | 30 Maud St Toronto ON M5V 2M5 | WSW | 216.08 | 198 |

| | | | | |
|--|--|-----|--------|---------------------|
| Time of Day Appointment Calend | 480 Adelaide St W Toronto ON M5V 1T2 | SW | 222.76 | 205 |
| TIME OF DAY APPT CALENDARS INC | 480 ADELAIDE ST W TORONTO ON M5V 1T2 | SW | 222.76 | 205 |
| NORMAN ROGUL FUR COMPANY LTD. | 480 ADELAIDE ST W UNIT 2 TORONTO ON M5V 1T2 | SW | 222.76 | 205 |
| Time of Day Appointment Calendar Inc. | 480 Adelaide St W Toronto ON M5V 1T2 | SW | 222.76 | 205 |
| J & B CLOTHES LTD | 80 SPADINA AVE SUITE 501 TORONTO ON M5V 2J4 | SE | 230.71 | 216 |
| J & B CLOTHES LTD. | 80 Spadina Ave Suite 501 Toronto ON M5V 2J4 | SE | 230.71 | 216 |
| The Digital Mill Inc. | 80 Spadina Ave Suite 202 Toronto ON M5V 2J4 | SE | 230.71 | 216 |
| Toronto Image Works Limited | 80 Spadina Ave Suite 207 Toronto ON M5V 2J4 | SE | 230.71 | 216 |
| PRINCESS GARMENT LIMITED | 384 ADELAIDE ST W TORONTO ON M5V 1R7 | E | 231.68 | 221 |
| Midtown Reproduction Serv Ltd. | 384 Adelaide St W Basement Level Toronto ON M5V 1R7 | E | 231.68 | 221 |
| ELITE FASHIONS LTD. | 11 BRANT ST FLOOR 2 TORONTO ON M5V 2L9 | S | 232.58 | 223 |
| NEFTY'S MANUFACTURERS | 11 BRANT ST TORONTO ON M5V 2L9 | S | 232.58 | 223 |
| C MAGAZINE | ON | ENE | 239.03 | 233 |

| | | | | |
|-----------------------------------|--|-----|--------|---------------------|
| INGEBORG-JOSEPH INC. | 500 KING ST W SUITE 200A TORONTO ON M5V 1L9 | SSE | 243.96 | 246 |
| ALPHA TRIMS INC. | 500 KING ST W SUITE 422 TORONTO ON M5V 1L9 | SSE | 243.96 | 246 |
| Genco Marine Limited | 544 King St W Toronto ON M5V 1M3 | S | 244.31 | 248 |
| Student Employment Network | 388 Richmond St W Suite 1120 Toronto ON M5V 3P1 | ENE | 246.48 | 252 |
| Sentor Media Inc. | 388 Richmond St W Suite 1120 Toronto ON M5V 3P1 | ENE | 246.48 | 252 |
| Lorne's Limited | 101 Spadina Ave Toronto ON M5V 2K2 | ESE | 248.23 | 256 |
| CAMPUS PUBLICATIONS | 101 SPADINA AVE TORONTO ON M5V 2K2 | ESE | 248.23 | 256 |
| CLARIE ANDERSON SALES AGENCY | 101 SPADINA AVE TORONTO ON M5V 2K2 | ESE | 248.23 | 256 |
| LIBRA WHOLESALE FASHION JEWEL | 101 Spadina Ave Toronto ON M5V 2K2 | ESE | 248.23 | 256 |
| Libra Wholesale Bridal Jewelry | 101 Spadina Ave Toronto ON M5V 2K2 | ESE | 248.23 | 256 |
| Damzels In This Dress | 101 Spadina Ave Suite 214 Toronto ON M5V 2K2 | ESE | 248.23 | 256 |
| THE WORKS DESIGN COMMUNICATION | 401 RICHMOND ST W SUITE 350 TORONTO ON M5V 3A8 | E | 249.95 | 263 |

| | | | | |
|------------------------------------|--|---|--------|---------------------|
| This Magazine | 401 Richmond St W Suite 396 Toronto ON M5V 3A8 | E | 249.95 | 263 |
| FUSE MAGAZINE | 401 RICHMOND ST W SUITE 454 TORONTO ON M5V 3A8 | E | 249.95 | 263 |
| RITE PRINTING | 401 RICHMOND ST W SUITE 109 TORONTO ON M5V 3A8 | E | 249.95 | 263 |
| CARGIL BRIDALS | 401 RICHMOND ST W TORONTO ON M5V 3A8 | E | 249.95 | 263 |
| Musicworks Magazine | 401 Richmond St W Suite 358 Toronto ON M5V 3A8 | E | 249.95 | 263 |
| Cuppa Coffee Animation Inc. | 401 Richmond St W Suite 104 Toronto ON M5V 3A8 | E | 249.95 | 263 |
| Eldan Software Limited | 401 Richmond St W Suite 209 Toronto ON M5V 3A8 | E | 249.95 | 263 |
| Loop Media Inc. | 401 Richmond St W Suite 243 Toronto ON M5V 3A8 | E | 249.95 | 263 |
| Canuck Creations | 401 Richmond St W Suite 111 Toronto ON M5V 3A8 | E | 249.95 | 263 |
| Q Music Productions Inc. | 401 Richmond St W Suite 106B Toronto ON M5V 3A8 | E | 249.95 | 263 |
| Youth Culture Inc. | 401 Richmond St W Suite 245 Toronto ON M5V 3A8 | E | 249.95 | 263 |
| Independent Art & Culture Magazine | 401 Richmond St W Suite 446 Toronto ON M5V 3A8 | E | 249.95 | 263 |
| Mix Magazine | 401 Richmond St W Suite 446 Toronto ON M5V 3A8 | E | 249.95 | 263 |

| | | | | |
|------------------------------|---|---|--------|---------------------|
| Web Networks | 401 Richmond St W Suite 384 Toronto ON M5V 3A8 | E | 249.95 | 263 |
| Wildlands League | 401 Richmond St W Suite 380 Toronto ON M5V 3A8 | E | 249.95 | 263 |
| Artons Publishing | 401 Richmond St W Suite 454 Toronto ON M5V 3A8 | E | 249.95 | 263 |
| FUSE Magazine | 401 Richmond St W Suite 454 Toronto ON M5V 3A8 | E | 249.95 | 263 |
| New Internationalist Pubs | 401 Richmond St W Suite 393 Toronto ON M5V 3A8 | E | 249.95 | 263 |
| Euphoria Workforce Solutions | 401 Richmond St W Suite 406 Toronto ON M5V 3A8 | E | 249.95 | 263 |
| Strategy Institute Inc. | 401 Richmond St W Suite 401 Toronto ON M5V 3A8 | E | 249.95 | 263 |
| C Magazine | 401 Richmond St W Toronto ON M5V 3A8 | E | 249.95 | 263 |
| Attack Media Group | 401 Richmond St W Suite 395 Toronto ON M5V 3A8 | E | 249.95 | 263 |

SPL - Ontario Spills

A search of the SPL database, dated 1988-May 2018 has found that there are 17 SPL site(s) within approximately 0.25 kilometers of the project property.

| <u>Equal/Higher Elevation</u> | <u>Address</u> | <u>Direction</u> | <u>Distance (m)</u> | <u>Map Key</u> |
|--------------------------------------|--|-------------------------|----------------------------|-----------------------|
| Toronto Hydro<UNOFFICIAL> | 480 Richmond Street West Toronto ON | NW | 51.90 | 8 |

| <u>Equal/Higher Elevation</u> | <u>Address</u> | <u>Direction</u> | <u>Distance (m)</u> | <u>Map Key</u> |
|--------------------------------|---|------------------|---------------------|---------------------|
| PUC | 505 RICHMOND STREET WEST. WORKS YARD STORAGE TANK TORONTO CITY ON M5V 1Y3 | WSW | 148.90 | 110 |
| | Spadina and Queen Toronto ON | NE | 189.10 | 156 |
| | Corner of Queen Street and Spadina<UNOFFICIAL> Toronto ON | NE | 198.82 | 172 |
| | 468 Queen St. REAR LANEWAY<UNOFFICIAL> Toronto ON | WNW | 207.21 | 184 |
| Canada Cartage Systems Limited | 472 Queen Street W Toronto ON | WNW | 215.48 | 196 |
| | 478 Queen Street West Toronto ON | WNW | 223.65 | 209 |
| PRIVATE OWNER | 378 QUEEN STREET WEST FUEL STORAGE TANK INVALID SITE ENTRY - PLEASE USE # 5578 TORONTO CITY ON M5V 2A2 | NE | 231.17 | 218 |
| | 484 Queen Street West Toronto ON | WNW | 235.15 | 227 |
| | 567 Queen Street West Toronto ON | W | 235.95 | 230 |
| <u>Lower Elevation</u> | <u>Address</u> | <u>Direction</u> | <u>Distance (m)</u> | <u>Map Key</u> |
| | 410 Adelaide Street West<UNOFFICIAL> Toronto ON M5V 1S8 | SE | 113.10 | 67 |
| Enbridge Gas Distribution Inc. | 379 Adelaide Street West Toronto ON M5V 1S5 | SE | 175.67 | 146 |

| | | | | |
|------------------|--|----|--------|---------------------|
| | 379 Adelaide Street West Toronto ON | SE | 175.67 | 146 |
| POWER TANK LINES | DRIVEWAY OF 20 BRANT STREET PUBLIC SCHOOL. TANK TRUCK (CARGO) TORONTO CITY ON M5V 2M1 | S | 188.24 | 155 |
| UNKNOWN | 119 SPADINA AVE. TORONTO CITY ON M5V 2L1 | E | 196.30 | 168 |
| UNKNOWN | STORM SEWER C/B AT 127 SPADINA AVE TORONTO CITY ON M5V 2K8 | E | 196.96 | 169 |
| City of Toronto | 540 King St West at Brant St Toronto ON | S | 249.30 | 260 |

TANK - Anderson's Storage Tanks

A search of the TANK database, dated 1915-1953* has found that there are 30 TANK site(s) within approximately 0.25 kilometers of the project property.

| <u>Equal/Higher Elevation</u> | <u>Address</u> | <u>Direction</u> | <u>Distance (m)</u> | <u>Map Key</u> |
|--------------------------------------|---|-------------------------|----------------------------|-----------------------|
| Levine Leather Co | 473 Queen St W Toronto ON M5V 2A9 | N | 105.43 | 62 |
| Salvation Army | 506 Richmond St W Toronto ON M5V 1Y2 | W | 115.54 | 71 |
| Oven's Garage | 508 Richmond St W Toronto ON M5V 1Y2 | W | 120.95 | 82 |
| Ovens & Gilchrist | 508 Richmond St W Toronto ON M5V 1Y2 | W | 120.95 | 82 |
| Weinberg [M] | 430 Queen St W Toronto ON M5V 2A7 | NNW | 139.36 | 97 |

| <u>Equal/Higher Elevation</u> | <u>Address</u> | <u>Direction</u> | <u>Distance (m)</u> | <u>Map Key</u> |
|--------------------------------------|---|-------------------------|----------------------------|-----------------------|
| Tulchinsky [L] | 432 Queen St W Toronto ON M5V 2A8 | NNW | 140.50 | 99 |
| Dominion Bank | 535 Queen St W Toronto ON M5V 2B4 | WNW | 144.72 | 104 |
| Associated Cleaners & Dyers | 8 Vanauley St Toronto ON | NNW | 161.13 | 125 |
| Fountain "My Valet" | 14 Vanauley St Toronto ON | NNW | 165.63 | 130 |
| | 537 Queen St w Toronto ON M5V 2B6 | WNW | 167.61 | 135 |
| Graham Allan | 390 Queen St W Toronto ON M5V 2A6 | NNE | 172.70 | 140 |
| Worth Machine Works | 163 Spadina Ave Toronto ON M5V 2L6 | NE | 198.84 | 173 |
| Breslin J | 478 Queen St W Toronto ON M5V 2B2 | WNW | 223.65 | 209 |
| Reliance Motor Sales Co | 429 Queen St W Toronto ON M5V 2A5 | NE | 227.19 | 210 |
| <u>Lower Elevation</u> | <u>Address</u> | <u>Direction</u> | <u>Distance (m)</u> | <u>Map Key</u> |
| City of Toronto | 60 Brant St Toronto ON M5V 3G9 | WSW | 81.55 | 29 |
| British American Oil Co Ltd | 431 Richmond St W Toronto ON M5V 1X9 | ENE | 91.89 | 41 |

| | | | | |
|-----------------------------|---|-----|--------|----------------------------|
| | 424 Adelaide St W Toronto ON M5V 1S7 | SSE | 97.15 | <u>51</u> |
| Seburn [J H] | 124 Spadina Ave Toronto ON | E | 120.32 | <u>80</u> |
| Vail & Shepard | 391 Adelaide St W Toronto ON M5V 1S6 | SE | 139.70 | <u>98</u> |
| Vail & Shepard | 391 Adelaide St W Toronto ON M5V 1S6 | SE | 139.70 | <u>98</u> |
| MacDonald Manufacturing Co | 145 Spadina Ave Toronto ON | ENE | 174.38 | <u>143</u> |
| Greisman Henry | 129 Spadina Ave Toronto ON M5V 2L3 | E | 191.77 | <u>161</u> |
| Greisman H | 129 Spadina Ave Toronto ON M5V 2L3 | E | 191.77 | <u>161</u> |
| | 129 Spadina Ave Toronto ON M5V 2L3 | E | 191.77 | <u>161</u> |
| Pullen [E] Ltd | 6 Maude St Toronto ON | SW | 231.51 | <u>219</u> |
| Smith [David L] | 78 Spadina Ave Toronto ON M5V 2J3 | SE | 242.54 | <u>240</u> |
| Smith [D L] | 78 Spadina Ave Toronto ON M5V 2J3 | SE | 242.54 | <u>240</u> |
| Killingley H | 500 King St W Toronto ON M5V 1L9 | SSE | 243.96 | <u>246</u> |
| Dominion Coach & Livery Ltd | 500 King St W Toronto ON M5V 1L9 | SSE | 243.96 | <u>246</u> |

WWIS - Water Well Information System

A search of the WWIS database, dated Dec 31, 2017 has found that there are 76 WWIS site(s) within approximately 0.25 kilometers of the project property.

| <u>Equal/Higher Elevation</u> | <u>Address</u> | <u>Direction</u> | <u>Distance (m)</u> | <u>Map Key</u> |
|--------------------------------------|---------------------------------------|-------------------------|----------------------------|-----------------------|
| | Toronto ON <i>Well ID:</i> 7281530 | NNE | 71.74 | 20 |
| | Toronto ON <i>Well ID:</i> 7221888 | NW | 81.82 | 30 |
| | Toronto ON <i>Well ID:</i> 7208246 | NE | 82.28 | 31 |
| | ON <i>Well ID:</i> 7221889 | NNW | 92.90 | 43 |
| | Toronto ON <i>Well ID:</i> 7281550 | NNE | 93.37 | 45 |
| | Toronto ON <i>Well ID:</i> 7201598 | WSW | 95.86 | 50 |
| | Toronto ON <i>Well ID:</i> 7201597 | WSW | 97.50 | 53 |
| | Toronto ON <i>Well ID:</i> 7233736 | WSW | 109.06 | 63 |
| | Toronto ON <i>Well ID:</i> 7219758 | NNW | 114.60 | 69 |

| <u>Equal/Higher Elevation</u> | <u>Address</u> | <u>Direction</u> | <u>Distance (m)</u> | <u>Map Key</u> |
|-------------------------------|---------------------------------------|------------------|---------------------|---------------------|
| | Toronto ON <i>Well ID: 7287449</i> | WSW | 133.22 | 91 |
| | Toronto ON <i>Well ID: 7192768</i> | WSW | 143.48 | 102 |
| | ON <i>Well ID: 7294123</i> | W | 146.81 | 106 |
| | Toronto ON <i>Well ID: 7146988</i> | W | 149.43 | 111 |
| | Toronto ON <i>Well ID: 7146989</i> | W | 149.76 | 112 |
| | Toronto ON <i>Well ID: 7146990</i> | W | 151.90 | 117 |
| | TORONTO ON <i>Well ID: 7146991</i> | W | 153.38 | 118 |
| | Toronto ON <i>Well ID: 7145311</i> | W | 156.69 | 121 |
| | ON <i>Well ID: 7231955</i> | W | 163.05 | 127 |
| | ON <i>Well ID: 7209362</i> | NNW | 169.92 | 138 |
| | Toronto ON <i>Well ID: 7145310</i> | W | 173.56 | 141 |
| | ON | NW | 180.80 | 150 |

| <u>Equal/Higher Elevation</u> | <u>Address</u> | <u>Direction</u> | <u>Distance (m)</u> | <u>Map Key</u> |
|-------------------------------|-------------------------|------------------|---------------------|---------------------|
| | <i>Well ID:</i> 7197535 | | | |
| | Toronto ON | NNW | 202.95 | 178 |
| | <i>Well ID:</i> 7224783 | | | |
| | Toronto ON | NNW | 202.95 | 178 |
| | <i>Well ID:</i> 7224784 | | | |
| | ON | WNW | 208.53 | 188 |
| | <i>Well ID:</i> 7287495 | | | |
| | Toronto ON | NNE | 209.06 | 189 |
| | <i>Well ID:</i> 7163733 | | | |
| | Toronto ON | NNE | 215.10 | 194 |
| | <i>Well ID:</i> 7163732 | | | |
| | Toronto ON | NW | 222.26 | 203 |
| | <i>Well ID:</i> 7183424 | | | |
| | Toronto ON | NE | 229.97 | 213 |
| | <i>Well ID:</i> 7157243 | | | |
| | Toronto ON | NNE | 234.88 | 224 |
| | <i>Well ID:</i> 7263660 | | | |
| | Toronto ON | NNE | 235.92 | 229 |
| | <i>Well ID:</i> 7263661 | | | |
| | ON | NNW | 238.10 | 231 |
| | <i>Well ID:</i> 7202243 | | | |
| | TORONTO ON | N | 248.59 | 259 |
| | <i>Well ID:</i> 7225002 | | | |

| <u>Lower Elevation</u> | <u>Address</u> | <u>Direction</u> | <u>Distance (m)</u> | <u>Map Key</u> |
|------------------------|---------------------------------------|------------------|---------------------|---------------------------|
| | Toronto ON <i>Well ID: 7281551</i> | E | 19.50 | <u>2</u> |
| | ON <i>Well ID: 7267977</i> | SSW | 54.67 | <u>9</u> |
| | TORONTO ON <i>Well ID: 7039756</i> | ESE | 58.77 | <u>11</u> |
| | Toronto ON <i>Well ID: 7270459</i> | SSE | 58.97 | <u>12</u> |
| | Toronto ON <i>Well ID: 7229314</i> | W | 73.62 | <u>22</u> |
| | ON <i>Well ID: 7260565</i> | SSW | 80.45 | <u>26</u> |
| | Toronto ON <i>Well ID: 7229312</i> | W | 81.04 | <u>28</u> |
| | ON <i>Well ID: 7195049</i> | SSE | 85.06 | <u>33</u> |
| | Toronto ON <i>Well ID: 7229313</i> | SW | 85.58 | <u>35</u> |
| | Toronto ON <i>Well ID: 7280043</i> | SSE | 89.35 | <u>37</u> |
| | ON <i>Well ID: 7260564</i> | S | 94.13 | <u>48</u> |
| | Toronto ON <i>Well ID: 7108273</i> | SSE | 94.71 | <u>49</u> |

| | | | |
|---------------------------------------|-----|--------|----------------------------|
| Toronto ON Well ID: 7197220 | SW | 97.90 | <u>54</u> |
| Toronto ON Well ID: 7233737 | WSW | 103.58 | <u>58</u> |
| Toronto ON Well ID: 7192769 | WSW | 113.07 | <u>66</u> |
| Toronto ON Well ID: 7237052 | WSW | 115.84 | <u>72</u> |
| Toronto ON Well ID: 7253185 | WSW | 117.42 | <u>77</u> |
| Toronto ON Well ID: 7192770 | WSW | 117.96 | <u>78</u> |
| TORONTO ON Well ID: 6928286 | WSW | 128.07 | <u>85</u> |
| TORONTO ON Well ID: 7215427 | S | 135.84 | <u>93</u> |
| TORONTO ON Well ID: 7042825 | WSW | 146.05 | <u>105</u> |
| Toronto ON Well ID: 7256351 | SE | 166.18 | <u>131</u> |
| ON Well ID: 7166534 | SSW | 166.65 | <u>134</u> |
| Toronto ON Well ID: 7281732 | SW | 176.71 | <u>148</u> |
| Toronto ON | SW | 190.07 | <u>158</u> |

| | | | |
|-------------------------|-----|--------|---------------------|
| Well ID: 7281730 | | | |
| Toronto ON | SW | 191.71 | 160 |
| Well ID: 7278298 | | | |
| Toronto ON | SW | 194.63 | 166 |
| Well ID: 7281731 | | | |
| TORONTO ON | SE | 195.53 | 167 |
| Well ID: 7226815 | | | |
| TORONTO ON | SW | 208.08 | 187 |
| Well ID: 7117183 | | | |
| Toronto ON | SW | 222.76 | 205 |
| Well ID: 7180586 | | | |
| TORONTO ON | ESE | 223.21 | 207 |
| Well ID: 7102357 | | | |
| ON | S | 223.37 | 208 |
| Well ID: 7163052 | | | |
| Toronto ON | S | 230.55 | 215 |
| Well ID: 7277196 | | | |
| TORONTO ON | ESE | 230.90 | 217 |
| Well ID: 6929260 | | | |
| Toronto ON | SSE | 238.15 | 232 |
| Well ID: 7119516 | | | |
| Toronto ON | S | 239.07 | 234 |
| Well ID: 7277195 | | | |
| Toronto ON | SE | 239.68 | 235 |
| Well ID: 7225441 | | | |

| | | | |
|---------------------------------------|-----|--------|----------------------------|
| Toronto ON <i>Well ID:</i> 7241174 | WSW | 240.20 | <u>237</u> |
| Toronto ON <i>Well ID:</i> 7277194 | S | 240.63 | <u>239</u> |
| TORONTO ON <i>Well ID:</i> 7292824 | WSW | 242.63 | <u>242</u> |
| TORONTO ON <i>Well ID:</i> 7292822 | WSW | 244.05 | <u>247</u> |
| TORONTO ON <i>Well ID:</i> 7292823 | WSW | 247.11 | <u>255</u> |
| Toronto ON <i>Well ID:</i> 7225440 | SE | 249.34 | <u>261</u> |
| TORONTO ON <i>Well ID:</i> 7238251 | SW | 249.90 | <u>262</u> |

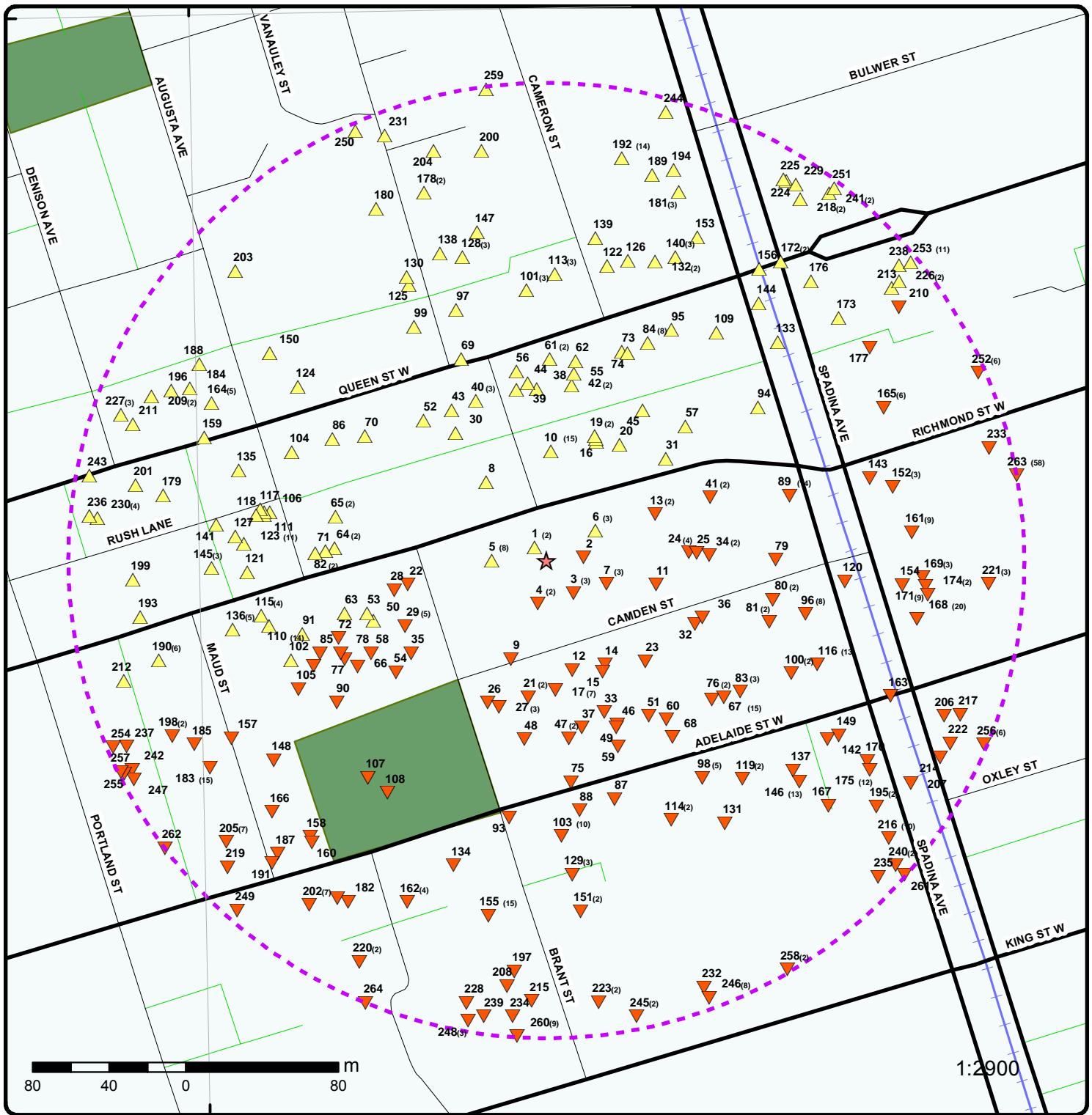

Map : 0.25 Kilometer Radius

Order No: 20180822115

Address: 471 Richmond Street West, Toronto, ON, M5V 1X9



| | | | |
|-----------------------------------|----------------------|-----------------------------------|--------------------------------|
| Project Property | Expressway | Industrial and Resource - Regions | National Park |
| Buffer Outline | Principal Highway | Main Line | Provincial or Territorial Park |
| Eris Sites with Higher Elevation | Secondary Highway | Sidetrack | Other Park |
| Eris Sites with Same Elevation | Major Road | Transit Line | Golf Course or Driving Range |
| Eris Sites with Lower Elevation | Local road | Abandoned Line | Park or Sports Field |
| Eris Sites with Unknown Elevation | Trail | Proposed Road | Other Recreation Area |
| | Proposed Road | | |
| | Ferry Route/Ice Road | | |

79°24'W

43°39'N

43°39'N

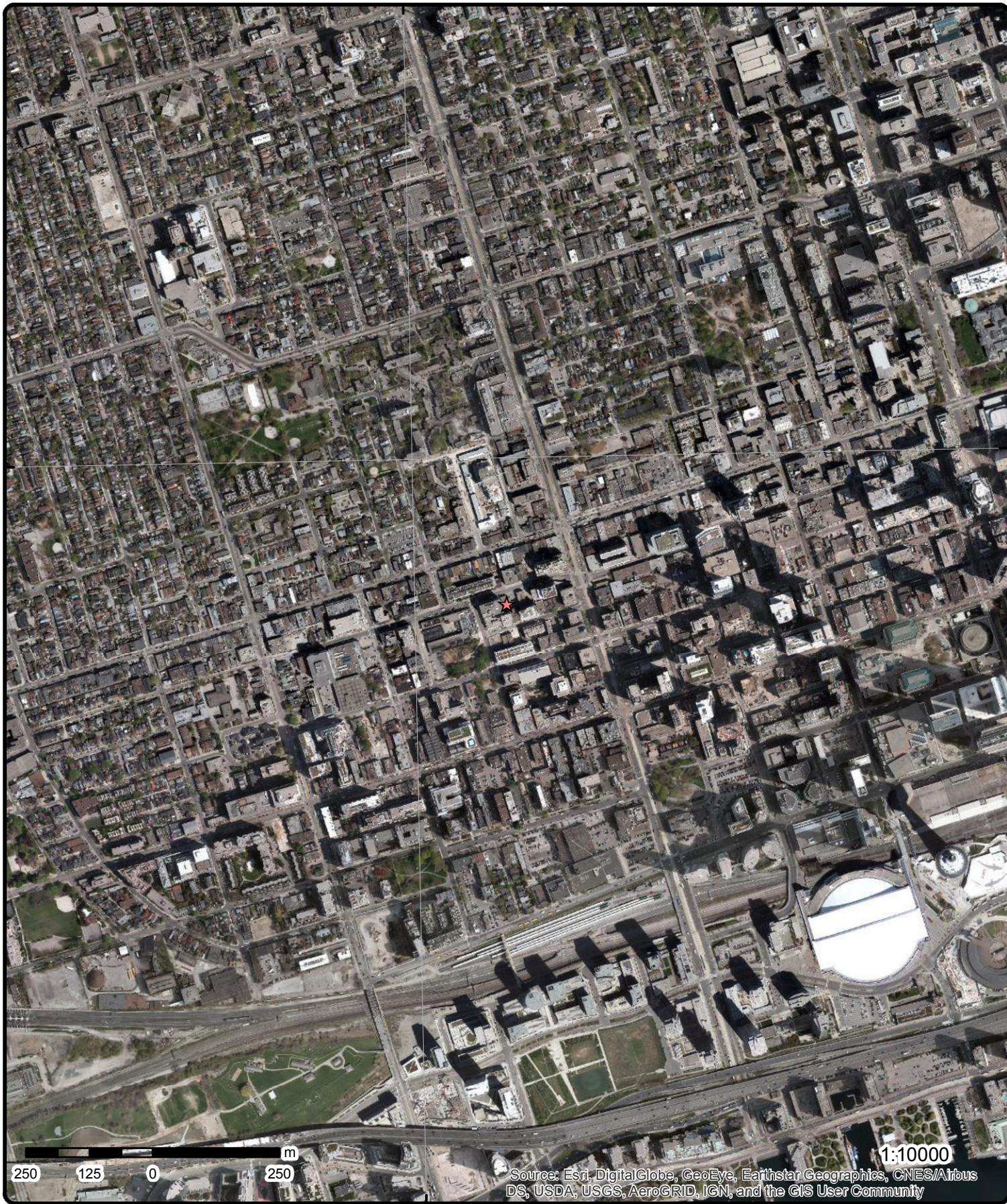

Aerial (2016)

Address: 471 Richmond Street West, Toronto, ON, M5V 1X9

Source: ESRI World Imagery

Order No: 20180822115



© ERIS Information Limited Partnership

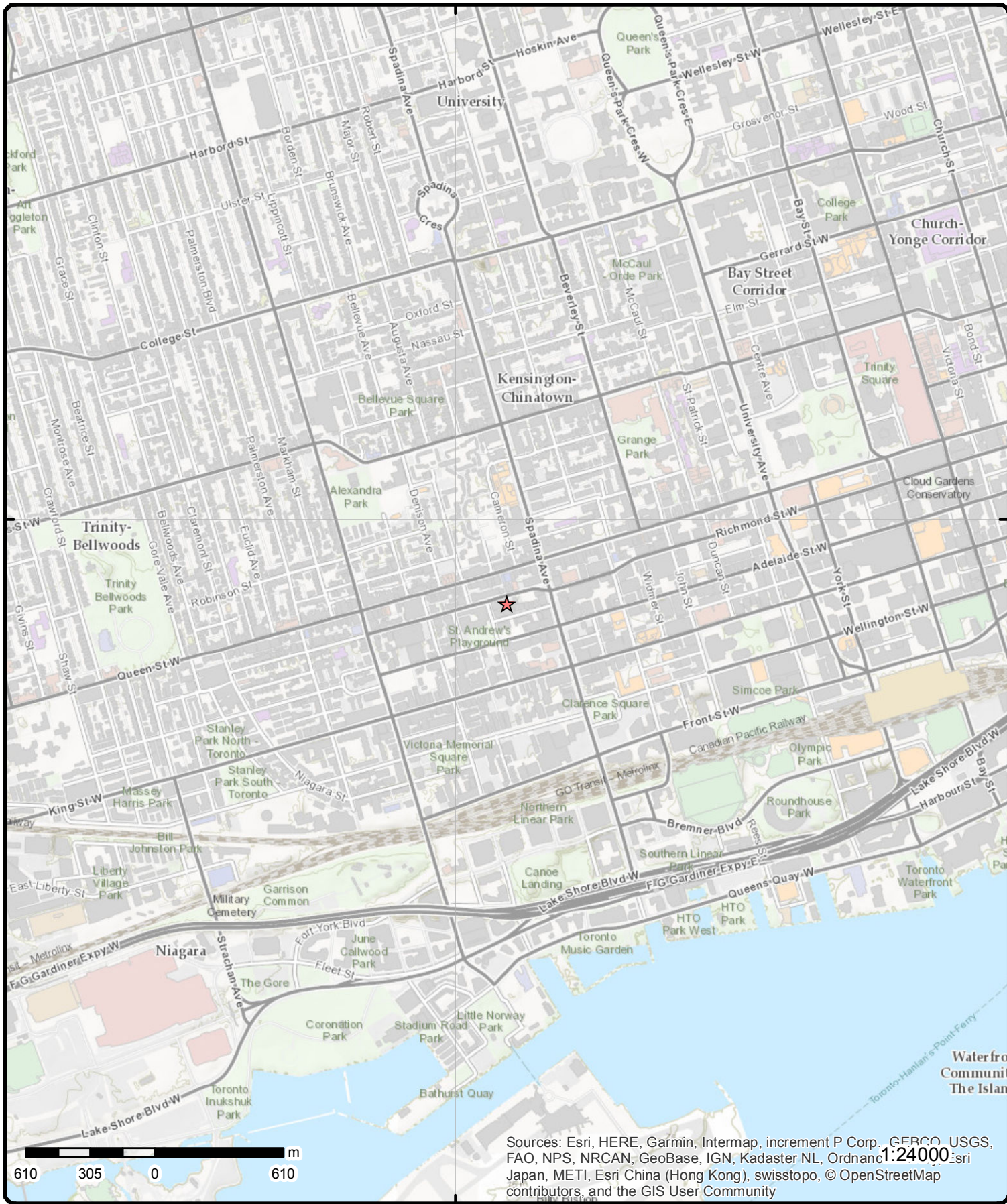

Topographic Map

Address: 471 Richmond Street West, Toronto, ON, M5V 1X9

Source: ESRI World Topographic Map

Order No: 20180822115



© ERIS Information Limited Partnership

Detail Report

| Map Key | Number of Records | Direction/ Distance (m) | Elev/Diff (m) | Site | DB |
|--|-------------------|----------------------------|------------------|--|------|
| <p>1</p> <p>Established: 1986 Plant Size (ft²): 2000 Employment:</p> <p>--Details-- Description: Other Women's and Girls' Cut and Sew Clothing Manufacturing SIC/NAICS Code: 315239</p> | 1 of 2 | NW/9.3 | 90.5 / 0.50 | <p>Dean Hutchinson (Design) Inc. 471 Richmond St W Suite 102 Toronto ON M5V 1X9</p> | SCT |
| <p>1</p> <p>Established: 01-AUG-79 Plant Size (ft²): Employment:</p> <p>--Details-- Description: Computer Systems Design and Related Services SIC/NAICS Code: 541510</p> <p>Description: Graphic Design Services SIC/NAICS Code: 541430</p> <p>Description: Periodical Publishers SIC/NAICS Code: 511120</p> <p>Description: Graphic Design Services SIC/NAICS Code: 541430</p> | 2 of 2 | NW/9.3 | 90.5 / 0.50 | <p>Roslyn Eskind Associates Ltd. 471 Richmond St W Unit 2 Toronto ON M5V 1X9</p> | SCT |
| <p>2</p> <p>Well ID: 7281551 Construction Date: Primary Water Use: Monitoring Sec. Water Use: Final Well Status: Observation Wells Water Type: Casing Material: Audit No: Z229080 Tag: A202495 Construction Method: Elevation (m): Elevation Reliability: Depth to Bedrock: Well Depth: Overburden/Bedrock:</p> | 1 of 1 | E/19.5 | 89.8 / -0.17 | <p>Toronto ON</p> <p>Data Entry Status: Data Src: Date Received: 2/23/2017 Selected Flag: Yes Abandonment Rec: Contractor: 6032 Form Version: 7 Owner: Street Name: 457 RICHMOND ST WEST County: YORK Municipality: TORONTO CITY Site Info: Lot: Concession: Concession Name:</p> | WWIS |

| Map Key | Number of Records | Direction/ Distance (m) | Elev/Diff (m) | Site | DB |
|---|-------------------|---|------------------|--|----|
| Pump Rate: Static Water Level: Flowing (Y/N): Flow Rate: Clear/Cloudy: | | | | Easting NAD83: Northing NAD83: Zone: UTM Reliability: | |
| <u>Bore Hole Information</u> | | | | | |
| Bore Hole ID: 1006356078 DP2BR: Spatial Status: Code OB: Code OB Desc: Open Hole: Cluster Kind: Date Completed: 16-SEP-16 Remarks: Elevrc Desc: Location Source Date: Improvement Location Source: Improvement Location Method: Source Revision Comment: Supplier Comment: | | Elevation: 90.61 Elevrc: Zone: 17 East83: 629233 Org CS: UTM83 North83: 4833960 UTMRC: 4 UTMRC Desc: margin of error : 30 m - 100 m Location Method: wwr | | | |
| <u>Overburden and Bedrock</u> | | | | | |
| <u>Materials Interval</u> | | | | | |
| Formation ID: 1006595793 Layer: 2 Color: 2 General Color: GREY Mat1: 06 Most Common Material: SILT Mat2: 05 Other Materials: CLAY Mat3: 66 Other Materials: DENSE Formation Top Depth: 5 Formation End Depth: 38 Formation End Depth UOM: ft | | | | | |
| Formation ID: 1006595792 Layer: 1 Color: 6 General Color: BROWN Mat1: 28 Most Common Material: SAND Mat2: 13 Other Materials: BOULDERS Mat3: 77 Other Materials: LOOSE Formation Top Depth: 0 Formation End Depth: 5 Formation End Depth UOM: ft | | | | | |
| Formation ID: 1006595794 Layer: 3 Color: 2 General Color: GREY Mat1: 17 Most Common Material: SHALE Mat2: 15 Other Materials: LIMESTONE Mat3: 66 | | | | | |

| <i>Map Key</i> | <i>Number of Records</i> | <i>Direction/ Distance (m)</i> | <i>Elev/Diff (m)</i> | <i>Site</i> | <i>DB</i> |
|--|--------------------------|--------------------------------|----------------------|-------------|-----------|
| Other Materials: | | DENSE | | | |
| Formation Top Depth: | | 38 | | | |
| Formation End Depth: | | 45 | | | |
| Formation End Depth UOM: | | ft | | | |
| <u>Annular Space/Abandonment Sealing Record</u> | | | | | |
| Plug ID: | | 1006595801 | | | |
| Layer: | | 1 | | | |
| Plug From: | | 0 | | | |
| Plug To: | | 1 | | | |
| Plug Depth UOM: | | ft | | | |
| Plug ID: | | 1006595802 | | | |
| Layer: | | 2 | | | |
| Plug From: | | 1 | | | |
| Plug To: | | 30 | | | |
| Plug Depth UOM: | | ft | | | |
| <u>Method of Construction & Well Use</u> | | | | | |
| Method Construction ID: | | 1006595800 | | | |
| Method Construction Code: | | 6 | | | |
| Method Construction: | | Boring | | | |
| Other Method Construction: | | | | | |
| <u>Pipe Information</u> | | | | | |
| Pipe ID: | | 1006595791 | | | |
| Casing No: | | 0 | | | |
| Comment: | | | | | |
| Alt Name: | | | | | |
| <u>Construction Record - Casing</u> | | | | | |
| Casing ID: | | 1006595797 | | | |
| Layer: | | 1 | | | |
| Material: | | 5 | | | |
| Open Hole or Material: | | PLASTIC | | | |
| Depth From: | | 0 | | | |
| Depth To: | | 35 | | | |
| Casing Diameter: | | 2 | | | |
| Casing Diameter UOM: | | inch | | | |
| Casing Depth UOM: | | ft | | | |
| <u>Construction Record - Screen</u> | | | | | |
| Screen ID: | | 1006595798 | | | |
| Layer: | | 1 | | | |
| Slot: | | | | | |
| Screen Top Depth: | | 35 | | | |
| Screen End Depth: | | 45 | | | |
| Screen Material: | | 5 | | | |
| Screen Depth UOM: | | ft | | | |
| Screen Diameter UOM: | | inch | | | |
| Screen Diameter: | | 2 | | | |
| <u>Water Details</u> | | | | | |

| Map Key | Number of Records | Direction/ Distance (m) | Elev/Diff (m) | Site | DB |
|---------------------------------|-------------------|--|------------------|--|------------|
| <hr/> | | | | | |
| Water ID: | | 1006595796 | | | |
| Layer: | | | | | |
| Kind Code: | | | | | |
| Kind: | | | | | |
| Water Found Depth: | | | | | |
| Water Found Depth UOM: | | ft | | | |
| <u>Hole Diameter</u> | | | | | |
| Hole ID: | | 1006595795 | | | |
| Diameter: | | 8 | | | |
| Depth From: | | 0 | | | |
| Depth To: | | 45 | | | |
| Hole Depth UOM: | | ft | | | |
| Hole Diameter UOM: | | inch | | | |
| <hr/> | | | | | |
| <u>3</u> | 1 of 3 | SE/22.2 | 89.8 / -0.17 | BERNARD COWAN COMPANY LIMITED 38 CAMDEN ST TORONTO ON M5V 1V1 | SCT |
| Established: | | 1942 | | | |
| Plant Size (ft²): | | 15000 | | | |
| Employment: | | 2 | | | |
| --Details-- | | | | | |
| Description: | | WOMEN'S, MISSES', & JUNIORS' BLOUSES, & SHIRTS | | | |
| SIC/NAICS Code: | | 2331 | | | |
| Description: | | WOMEN'S, MISSES', & JUNIORS' DRESSES | | | |
| SIC/NAICS Code: | | 2335 | | | |
| Description: | | WOMEN'S, MISSES', & JUNIORS' OUTERWEAR, N.E.C. | | | |
| SIC/NAICS Code: | | 2339 | | | |
| Description: | | WOMEN'S, CHILDREN'S, & INFANTS' CLOTHING & ACCESSORIES | | | |
| SIC/NAICS Code: | | 5137 | | | |
| <hr/> | | | | | |
| <u>3</u> | 2 of 3 | SE/22.2 | 89.8 / -0.17 | Street Kids International 38 Camden St Suite 201 Toronto ON M5V 1V1 | SCT |
| Established: | | 1988 | | | |
| Plant Size (ft²): | | | | | |
| Employment: | | 6 | | | |
| --Details-- | | | | | |
| Description: | | Book Publishers | | | |
| SIC/NAICS Code: | | 511130 | | | |
| <hr/> | | | | | |
| <u>3</u> | 3 of 3 | SE/22.2 | 89.8 / -0.17 | Aban Orchid Signs Inc. 38 Camden St Lower Level Toronto ON M5V 1V1 | SCT |
| Established: | | 01-SEP-97 | | | |
| Plant Size (ft²): | | 3000 | | | |
| Employment: | | | | | |
| --Details-- | | | | | |

| Map Key | Number of Records | Direction/ Distance (m) | Elev/Diff (m) | Site | DB |
|---------------------------|-------------------|--|------------------|---|-----|
| Description: | | Digital Printing | | | |
| SIC/NAICS Code: | | 323115 | | | |
| Description: | | Other Printing | | | |
| SIC/NAICS Code: | | 323119 | | | |
| Description: | | Sign Manufacturing | | | |
| SIC/NAICS Code: | | 339950 | | | |
| Description: | | Sign Manufacturing | | | |
| SIC/NAICS Code: | | 339950 | | | |
| <u>4</u> | 1 of 2 | S/22.9 | 89.8 / -0.17 | SUPERB FASHIONS LTD 42 CAMDEN ST TORONTO ON M5V 1V1 | SCT |
| Established: | | 1980 | | | |
| Plant Size (ft²): | | 3000 | | | |
| Employment: | | 10 | | | |
| --Details-- | | | | | |
| Description: | | WOMEN'S, MISSES', AND JUNIORS' SUITS, SKIRTS, AND COATS | | | |
| SIC/NAICS Code: | | 2337 | | | |
| <u>4</u> | 2 of 2 | S/22.9 | 89.8 / -0.17 | SUPERB FASHIONS LTD. 42 Camden St Toronto ON M5V 1V1 | SCT |
| Established: | | 1980 | | | |
| Plant Size (ft²): | | 3000 | | | |
| Employment: | | 10 | | | |
| --Details-- | | | | | |
| Description: | | Cut and Sew Clothing Contracting | | | |
| SIC/NAICS Code: | | 315210 | | | |
| Description: | | Women's and Girls' Cut and Sew Suit, Coat, Tailored Jacket and Skirt Manufacturing | | | |
| SIC/NAICS Code: | | 315234 | | | |
| <u>5</u> | 1 of 8 | W/28.6 | 90.2 / 0.19 | CLARITY COLOUR INC. 477 RICHMOND STREET WEST, SUITE 810 TORONTO ON M5V 1X9 | GEN |
| Generator No.: | | ON1667301 | | PO Box No.: | |
| Status: | | | | Country: | |
| Approval Years: | | 95,96,97,98,99,00,01,03 | | Choice of Contact: | |
| Contam. Facility: | | | | Co Admin: | |
| MHSW Facility: | | | | Phone No. Admin: | |
| SIC Code: | | 2811 | | | |
| SIC Description: | | BUSINESS FORMS PRINT. | | | |
| --Details-- | | | | | |
| Waste Code: | | 264 | | | |
| Waste Description: | | PHOTOPROCESSING WASTES | | | |

| Map Key | Number of Records | Direction/ Distance (m) | Elev/Diff (m) | Site | DB |
|--|-------------------|---|------------------|--|-----|
| <u>5</u> | 2 of 8 | W/28.6 | 90.2 / 0.19 | CLARITY COLOUR INC. 477 RICHMOND STREET WEST, SUITE 810 TORONTO ON M5V 3E7 | GEN |
| Generator No.: ON1667301 Status: Approval Years: 04 Contam. Facility: MHSW Facility: SIC Code: SIC Description: | | PO Box No.: Country: Choice of Contact: Co Admin: Phone No. Admin: | | | |
| <u>5</u> | 3 of 8 | W/28.6 | 90.2 / 0.19 | RAW KING MAN 477 RICHMOND ST W SUITE 903 TORONTO ON M5V 3E7 | SCT |
| Established: 1991 Plant Size (ft²): 0 Employment: 2 | | | | | |
| --Details-- | | | | | |
| Description: | | Cut and Sew Clothing Contracting | | | |
| SIC/NAICS Code: | | 315210 | | | |
| Description: | | Other Men's and Boys' Cut and Sew Clothing Manufacturing | | | |
| SIC/NAICS Code: | | 315229 | | | |
| Description: | | Other Women's and Girls' Cut and Sew Clothing Manufacturing | | | |
| SIC/NAICS Code: | | 315239 | | | |
| Description: | | All Other Cut and Sew Clothing Manufacturing | | | |
| SIC/NAICS Code: | | 315299 | | | |
| <u>5</u> | 4 of 8 | W/28.6 | 90.2 / 0.19 | Taylor Electronic Designs 477 Richmond St W Unit 305 Toronto ON M5V 3E7 | SCT |
| Established: 1/1/1971 Plant Size (ft²): 1000 Employment: | | | | | |
| --Details-- | | | | | |
| Description: | | Measuring, Medical and Controlling Devices Manufacturing | | | |
| SIC/NAICS Code: | | 334512 | | | |
| Description: | | Semiconductor and Other Electronic Component Manufacturing | | | |
| SIC/NAICS Code: | | 334410 | | | |
| Description: | | All Other Miscellaneous Manufacturing | | | |
| SIC/NAICS Code: | | 339990 | | | |
| Description: | | Measuring, Medical and Controlling Devices Manufacturing | | | |
| SIC/NAICS Code: | | 334512 | | | |
| <u>5</u> | 5 of 8 | W/28.6 | 90.2 / 0.19 | SIDE EFFECTS SOFTWARE 477 RICHMOND ST W SUITE 1001 TORONTO ON M5V 3E7 | SCT |
| Established: 0000 | | | | | |

| Map Key | Number of Records | Direction/ Distance (m) | Elev/Diff (m) | Site | DB |
|--------------------------|-------------------|--|------------------|---|------------|
| Plant Size (ft²): | | 0 | | | |
| Employment: | | 40 | | | |
| --Details-- | | | | | |
| Description: | | MAGNETIC AND OPTICAL RECORDING MEDIA | | | |
| SIC/NAICS Code: | | 3695 | | | |
| <u>5</u> | 6 of 8 | W/28.6 | 90.2 / 0.19 | SIDE EFFECTS SOFTWARE 477 RICHMOND ST W TORONTO ON M5V 3E7 | SCT |
| Established: | | | | | |
| Plant Size (ft²): | | 0 | | | |
| Employment: | | 40 | | | |
| --Details-- | | | | | |
| Description: | | MAGNETIC & OPTICAL RECORDING MEDIA | | | |
| SIC/NAICS Code: | | 3695 | | | |
| Description: | | Software Publishers | | | |
| SIC/NAICS Code: | | 511210 | | | |
| <u>5</u> | 7 of 8 | W/28.6 | 90.2 / 0.19 | SIDE EFFECTS SOFTWARE INC. 477 Richmond St W Suite 1001 Toronto ON M5V 3E7 | SCT |
| Established: | | 1987 | | | |
| Plant Size (ft²): | | 0 | | | |
| Employment: | | 40 | | | |
| --Details-- | | | | | |
| Description: | | Manufacturing and Reproducing Magnetic and Optical Media | | | |
| SIC/NAICS Code: | | 334610 | | | |
| <u>5</u> | 8 of 8 | W/28.6 | 90.2 / 0.19 | Clarity Colour Inc. 477 Richmond St W Suite 810 Toronto ON M5V 3E7 | SCT |
| Established: | | | | | |
| Plant Size (ft²): | | | | | |
| Employment: | | 22 | | | |
| --Details-- | | | | | |
| Description: | | Support Activities for Printing | | | |
| SIC/NAICS Code: | | 323120 | | | |
| <u>6</u> | 1 of 3 | ENE/30.0 | 90.1 / 0.11 | 457 Richmond St W Toronto ON M5V1X9 | EHS |
| Order ID: | | 430831 | | Date Received: 29-OCT-15 | |
| Order No: | | 20151029045 | | Lot/Building Size: | |
| Customer ID: | | 32824 | | Municipality: | |
| Company ID: | | 86148 | | Client Prov/State: ON | |
| Status: | | C | | Search Radius (km): .25 | |
| Report Code: | | 3CAN | | Large Radius: .3 | |

| Map Key | Number of Records | Direction/ Distance (m) | Elev/Diff (m) | Site | DB |
|---|-------------------|----------------------------|------------------|---|-----|
| Report Type: Standard Report Report Date: 04-NOV-15 Report Requested by: AECOM Canada Ltd. Nearest Intersection: Previous Site Name: Additional Info Ordered: | | | | | |
| <u>6</u> | 2 of 3 | ENE/30.0 | 90.1 / 0.11 | ALEX BEVERIDGE PHOTOGRAPHY INC. 457 RICHMOND STREET WEST TORONTO ON M5V 1X9 | GEN |
| Generator No.: ON1795900 Status: Approval Years: 93,94,95,96,97,98,99,00,01 Contam. Facility: MHSW Facility: SIC Code: 2819 SIC Description: OTHER COMM. PRINTING --Details-- Waste Code: 264 Waste Description: PHOTOPROCESSING WASTES | | | | | |
| <u>6</u> | 3 of 3 | ENE/30.0 | 90.1 / 0.11 | ALEX BEVERIDGE PHOTOGRAPHY C. 457 RICHMOND STREET WEST TORONTO ON M5V 1X9 | GEN |
| Generator No.: ON1795900 Status: Approval Years: 02,03,04 Contam. Facility: MHSW Facility: SIC Code: SIC Description: --Details-- Waste Code: 264 Waste Description: PHOTOPROCESSING WASTES | | | | | |
| <u>7</u> | 1 of 3 | ESE/33.8 | 89.8 / -0.17 | 32 Camden Street Toronto ON M5V 1V1 | EHS |
| Order ID: 88774 Order No: 20061122017 Customer ID: 9315 Company ID: 5 Status: C Report Code: 3CAN Report Type: Complete Report Report Date: 11/28/2006 Report Requested by: WESA Nearest Intersection: Spadina @ Richmond Previous Site Name: Additional Info Ordered: | | | | | |
| <u>7</u> | 2 of 3 | ESE/33.8 | 89.8 / -0.17 | 32 Camden G. P. Inc. 32 CAMDEN ST, TORONTO, ON, M5V 1V1 | RSC |
| Date Received: 11/22/2006 Lot/Building Size: Municipality: Client Prov/State: ON Search Radius (km): 0.25 Large Radius: 2 X: -79.397333 Y: 43.64726 | | | | | |

| Map Key | Number of Records | Direction/ Distance (m) | Elev/Diff (m) | Site | DB |
|------------------------------------|--------------------------|---|---------------------|--|---------------------------|
| ON M5V 1V1 | | | | | |
| Reg No: | 113171 | | | Cert Date: | 14-Jun-11 |
| RA No: | | | | Cert Prop Use No: | No CPU |
| RSC Type: | | | | Intended Prop Use: | Residential |
| Curr Property Use: | Commercial | | | Nm of Qual. Person: | Edward Sorbara |
| District Office: | TORONTO | | | Stratified (Y/N): | |
| Date Submitted: | 21-Jun-11 | | | Audit (Y/N): | |
| Date Ack: | | | | Entire Leg Prop. (Y/N): | Yes |
| Date Returned: | | | | Accuracy Estimate: | 2 to 5 meters |
| Restoration Type: | | | | Telephone: | 905-8506154 |
| Soil Type: | | | | Fax: | 905-8506166 |
| Criteria: | | | | Email: | esorbara@sorbaragroup.com |
| CPU Issued Sect 1686: | No | | | | |
| Asmt Roll No: | | 19-04-06-2-440-02100-0000-0 2 | | | |
| Prop. ID No: | | 21239-0439 (LT) | | | |
| Property Municipal Address: | | 32 CAMDEN ST, TORONTO, ON, M5V 1V1 | | | |
| Mailing Address: | | 32 CAMDEN ST, TORONTO, ON, M5V 1V1 | | | |
| Latitude & Latitude: | | 43.64729610N 79.39725810W (converted from UTM) | | | |
| UTM Coordinates: | | NAD83 17-629258-4833948 | | | |
| Consultant: | | | | | |
| Filing Owner: | | | | | |
| Legal Desc: | | LT 4 N/S CAMDEN ST, 5 N/S CAMDEN ST PL D46 TORONTO; PT LT 6 N/S CAMDEN ST PL D46 TORONTO DESIGNATED AS PTS 1 & 2 PL 66R25508; S/T EASEMENT OVER PT 2 PL 66R25508 AS IN CA530417; T/W EASEMENT OVER PT 3 PL 66R25508AS IN CA530417 CITY OF TORONTO | | | |
| Measurement Method: | | Digitized from a satellite image | | | |
| Applicable Standards: | | Full Depth Site Conditions Standard, with Nonpotable Ground Water, Medium/Fine Textured Soil, for Residential/Parkland/Institutional property use | | | |
| RSC PDF: | | | | | |
| 7 | 3 of 3 | ESE/33.8 | 89.8 / -0.17 | JOHN KNEBLI LIMITED 32 CAMDEN ST TORONTO ON M5V 1V1 | SCT |
| Established: | | 1944 | | | |
| Plant Size (ft²): | | 0 | | | |
| Employment: | | 2 | | | |
| --Details-- | | | | | |
| Description: | | FOOTWEAR, EXCEPT RUBBER, NOT ELSEWHERE CLASSIFIED | | | |
| SIC/NAICS Code: | | 3149 | | | |
| 8 | 1 of 1 | NW/51.9 | 90.8 / 0.83 | Toronto Hydro<UNOFFICIAL> 480 Richmond Street West Toronto ON | SPL |
| Ref No: | 3774-ATYMGM | | | Discharger Report: | |
| Site No: | NA | | | Material Group: | |
| Incident Dt: | 2017/12/12 | | | Client Type: | |
| Year: | | | | Sector Type: | Miscellaneous Industrial |
| Incident Cause: | | | | Source Type: | Transformer |
| Incident Event: | Leak/Break | | | Nearest Watercourse: | |
| Contaminant Code: | 15 | | | Site Name: | Underground<UNOFFICIAL> |
| Contaminant Name: | TRANSFORMER OIL (N.O.S.) | | | Site Address: | 480 Richmond Street West |
| Contaminant Limit 1: | | | | Site District Office: | Toronto - District |
| Contam Limit Freq 1: | | | | Site County/District: | |
| Contaminant UN No 1: | n/a | | | Site Postal Code: | |
| Contaminant Qty: | 1 L | | | Site Region: | Central |
| Environment Impact: | | | | Site Municipality: | Toronto |
| Nature of Impact: | | | | Site Lot: | |

| Map Key | Number of Records | Direction/ Distance (m) | Elev/Diff (m) | Site | DB |
|----------------------------|---|----------------------------|------------------|---------------------------|------------|
| Receiving Medium: | | | | Site Conc: | |
| Receiving Env: | Land | | | Northing: | 4834774.73 |
| Health/Env Conseq: | 2 - Minor Environment | | | Easting: | 631808.91 |
| MOE Response: | No | | | Site Geo Ref Accu: | |
| Dt MOE Arvl on Scn: | | | | Site Geo Ref Meth: | |
| MOE Reported Dt: | 2017/12/12 | | | Site Map Datum: | |
| Dt Document Closed: | | | | | |
| Agency Involved: | | | | | |
| SAC Action Class: | Land Spills | | | | |
| Incident Reason: | Material Failure - Poor Design/Substandard Material | | | | |
| Incident Summary: | Toronto Hydro: ~ 1 L non-PCB tx oil to vault, cntd. clnup ongnng. | | | | |

| | | | | | |
|-------------------------------------|------------|----------|--------------|---------------------------|--------------------------------|
| <u>9</u> | 1 of 1 | SSW/54.7 | 89.8 / -0.17 | ON | WWIS |
| Well ID: | 7267977 | | | Data Entry Status: | Yes |
| Construction Date: | | | | Data Src: | |
| Primary Water Use: | | | | Date Received: | 7/28/2016 |
| Sec. Water Use: | | | | Selected Flag: | Yes |
| Final Well Status: | | | | Abandonment Rec: | |
| Water Type: | | | | Contractor: | 7230 |
| Casing Material: | | | | Form Version: | 8 |
| Audit No: | C33911 | | | Owner: | |
| Tag: | A199737 | | | Street Name: | |
| Construction Method: | | | | County: | YORK |
| Elevation (m): | | | | Municipality: | TORONTO CITY |
| Elevation Reliability: | | | | Site Info: | |
| Depth to Bedrock: | | | | Lot: | |
| Well Depth: | | | | Concession: | |
| Overburden/Bedrock: | | | | Concession Name: | |
| Pump Rate: | | | | Easting NAD83: | |
| Static Water Level: | | | | Northing NAD83: | |
| Flowing (Y/N): | | | | Zone: | |
| Flow Rate: | | | | UTM Reliability: | |
| Clear/Cloudy: | | | | | |
| <u>Bore Hole Information</u> | | | | | |
| Bore Hole ID: | 1006177439 | | | Elevation: | 90.01 |
| DP2BR: | | | | Elevrc: | |
| Spatial Status: | | | | Zone: | 17 |
| Code OB: | | | | East83: | 629195 |
| Code OB Desc: | | | | Org CS: | UTM83 |
| Open Hole: | | | | North83: | 4833907 |
| Cluster Kind: | | | | UTMRC: | 4 |
| Date Completed: | 24-FEB-16 | | | UTMRC Desc: | margin of error : 30 m - 100 m |
| Remarks: | | | | Location Method: | digit |
| Elevrc Desc: | | | | | |
| Location Source Date: | | | | | |
| Improvement Location Source: | | | | | |
| Improvement Location Method: | | | | | |
| Source Revision Comment: | | | | | |
| Supplier Comment: | | | | | |

| | | | | | |
|-----------------------|------------------------------------|--------|-------------|--|-----|
| <u>10</u> | 1 of 15 | N/57.3 | 90.8 / 0.83 | TREWOOD INVESTMENTS 460 RICHMOND ST W TORONTO ON | EXP |
| Instance No: | 9895449 | | | | |
| Instance ID: | 397777 | | | | |
| Instance Type: | FS Facility | | | | |
| Description: | FS Propane Refill Cntr - Cylr Fill | | | | |

| Map Key | Number of Records | Direction/ Distance (m) | Elev/Diff (m) | Site | DB |
|-----------------------------|-------------------|--|------------------|---|-----|
| Status: | | EXPIRED | | | |
| TSSA Program Area: | | | | | |
| Maximum Hazard Rank: | | | | | |
| Facility Type: | | | | | |
| Expired Date: | | | | | |
| 10 | 2 of 15 | N/57.3 | 90.8 / 0.83 | TREEWOOD INVESTMENTS 460 RICHMOND ST W TORONTO ON M5V 1Y1 | PRT |
| Location ID: | | 19655 | | | |
| Type: | | retail | | | |
| Expiry Date: | | 1993-01-31 | | | |
| Capacity (L): | | 2000 | | | |
| Licence #: | | 0076347855 | | | |
| 10 | 3 of 15 | N/57.3 | 90.8 / 0.83 | DANIEL'S EMBROIDERY CO. INC. 460 RICHMOND ST W FLOOR 4 TORONTO ON M5V 1Y1 | SCT |
| Established: | | 1967 | | | |
| Plant Size (ft²): | | 3400 | | | |
| Employment: | | 5 | | | |
| --Details-- | | | | | |
| Description: | | All Other Textile Product Mills | | | |
| SIC/NAICS Code: | | 314990 | | | |
| 10 | 4 of 15 | N/57.3 | 90.8 / 0.83 | CUMBERLAND SPORTSWEAR INC. 460 RICHMOND ST W TORONTO ON M5V 1Y1 | SCT |
| Established: | | 1947 | | | |
| Plant Size (ft²): | | 0 | | | |
| Employment: | | 8 | | | |
| --Details-- | | | | | |
| Description: | | MEN'S AND BOYS' CLOTHING, NOT ELSEWHERE CLASSIFIED | | | |
| SIC/NAICS Code: | | 2329 | | | |
| Description: | | WOMEN'S, MISSES', AND JUNIORS' OUTERWEAR, NOT ELSEWHERE CLASSIFIED | | | |
| SIC/NAICS Code: | | 2339 | | | |
| Description: | | WATERPROOF OUTERWEAR | | | |
| SIC/NAICS Code: | | 2385 | | | |
| Description: | | Cut and Sew Clothing Contracting | | | |
| SIC/NAICS Code: | | 315210 | | | |
| Description: | | Other Men's and Boys' Cut and Sew Clothing Manufacturing | | | |
| SIC/NAICS Code: | | 315229 | | | |
| Description: | | Other Women's and Girls' Cut and Sew Clothing Manufacturing | | | |
| SIC/NAICS Code: | | 315239 | | | |
| Description: | | Infants' Cut and Sew Clothing Manufacturing | | | |
| SIC/NAICS Code: | | 315291 | | | |
| Description: | | All Other Cut and Sew Clothing Manufacturing | | | |

| Map Key | Number of Records | Direction/ Distance (m) | Elev/Diff (m) | Site | DB |
|--------------------|-------------------|---|------------------|---|-----|
| SIC/NAICS Code: | | 315299 | | | |
| 10 | 5 of 15 | N/57.3 | 90.8 / 0.83 | DANIEL'S EMBROIDERY CO. INC. 460 RICHMOND ST W FLOOR 4 TORONTO ON M5V 1Y1 | SCT |
| Established: | | 1967 | | | |
| Plant Size (ft²): | | 3400 | | | |
| Employment: | | 10 | | | |
| --Details-- | | | | | |
| Description: | | PLEATING, DECORATIVE AND NOVELTY STITCHING, AND TUCKING FOR THE TRADE | | | |
| SIC/NAICS Code: | | 2395 | | | |
| 10 | 6 of 15 | N/57.3 | 90.8 / 0.83 | CHARLES B. GOODMAN LTD. 460 RICHMOND ST W FLOOR 1 TORONTO ON M5V 1Y1 | SCT |
| Established: | | 1952 | | | |
| Plant Size (ft²): | | 3700 | | | |
| Employment: | | 20 | | | |
| --Details-- | | | | | |
| Description: | | WOMEN'S, MISSES', AND JUNIORS' DRESSES | | | |
| SIC/NAICS Code: | | 2335 | | | |
| 10 | 7 of 15 | N/57.3 | 90.8 / 0.83 | LONY G. INC. 460 RICHMOND ST W FLOOR 6 TORONTO ON M5V 1Y1 | SCT |
| Established: | | 1989 | | | |
| Plant Size (ft²): | | 3000 | | | |
| Employment: | | 6 | | | |
| --Details-- | | | | | |
| Description: | | LEATHER AND SHEEP-LINED CLOTHING | | | |
| SIC/NAICS Code: | | 2386 | | | |
| Description: | | Fur and Leather Clothing Manufacturing | | | |
| SIC/NAICS Code: | | 315292 | | | |
| Description: | | Cut and Sew Clothing Contracting | | | |
| SIC/NAICS Code: | | 315210 | | | |
| 10 | 8 of 15 | N/57.3 | 90.8 / 0.83 | HELEN LIM FASHIONS INC. 460 RICHMOND ST W FLOOR 4 TORONTO ON M5V 1Y1 | SCT |
| Established: | | 1988 | | | |
| Plant Size (ft²): | | 3000 | | | |
| Employment: | | 18 | | | |
| --Details-- | | | | | |
| Description: | | Women's and Girls' Cut and Sew Dress Manufacturing | | | |
| SIC/NAICS Code: | | 315233 | | | |

| Map Key | Number of Records | Direction/ Distance (m) | Elev/Diff (m) | Site | DB |
|--------------------------|-------------------|--|--------------------|--|------------|
| Description: | | WOMEN'S, MISSES', AND JUNIORS' DRESSES | | | |
| SIC/NAICS Code: | | 2335 | | | |
| Description: | | Cut and Sew Clothing Contracting | | | |
| SIC/NAICS Code: | | 315210 | | | |
| 10 | 9 of 15 | <i>N/57.3</i> | <i>90.8 / 0.83</i> | OBSESSIONS DRESS DESIGN LTD. 460 Richmond St W Floor 1 Toronto ON M5V 1Y1 | SCT |
| Established: | | 1952 | | | |
| Plant Size (ft²): | | 9000 | | | |
| Employment: | | 28 | | | |
| --Details-- | | | | | |
| Description: | | Cut and Sew Clothing Contracting | | | |
| SIC/NAICS Code: | | 315210 | | | |
| Description: | | Women's and Girls' Cut and Sew Dress Manufacturing | | | |
| SIC/NAICS Code: | | 315233 | | | |
| 10 | 10 of 15 | <i>N/57.3</i> | <i>90.8 / 0.83</i> | ACEPLUS ENTERPRISES INC. 460 Richmond St W Floor 6 Toronto ON M5V 1Y1 | SCT |
| Established: | | 1995 | | | |
| Plant Size (ft²): | | 0 | | | |
| Employment: | | 15 | | | |
| --Details-- | | | | | |
| Description: | | Women's and Girls' Cut and Sew Dress Manufacturing | | | |
| SIC/NAICS Code: | | 315233 | | | |
| Description: | | Women's and Girls' Cut and Sew Suit, Coat, Tailored Jacket and Skirt Manufacturing | | | |
| SIC/NAICS Code: | | 315234 | | | |
| Description: | | Other Women's and Girls' Cut and Sew Clothing Manufacturing | | | |
| SIC/NAICS Code: | | 315239 | | | |
| 10 | 11 of 15 | <i>N/57.3</i> | <i>90.8 / 0.83</i> | DOLORES BORGES 460 Richmond St W Toronto ON M5V 1Y1 | SCT |
| Established: | | 0000 | | | |
| Plant Size (ft²): | | 0 | | | |
| Employment: | | 0 | | | |
| --Details-- | | | | | |
| Description: | | Cut and Sew Clothing Contracting | | | |
| SIC/NAICS Code: | | 315210 | | | |
| 10 | 12 of 15 | <i>N/57.3</i> | <i>90.8 / 0.83</i> | CECIL'S FASHIONS INC. 460 Richmond St W Basement Toronto ON M5V 1Y1 | SCT |

| Map Key | Number of Records | Direction/ Distance (m) | Elev/Diff (m) | Site | DB |
|---------------------------|-------------------|-------------------------------------|---------------------|---|-------------|
| Established: | | 0000 | | | |
| Plant Size (ft²): | | 0 | | | |
| Employment: | | 0 | | | |
| --Details-- | | | | | |
| Description: | | Cut and Sew Clothing Contracting | | | |
| SIC/NAICS Code: | | 315210 | | | |
| 10 | 13 of 15 | N/57.3 | 90.8 / 0.83 | FW Omnimedia Corp 460 Richmond St W Suite 500 Toronto ON M5V 1Y1 | SCT |
| Established: | | 1993 | | | |
| Plant Size (ft²): | | 2100 | | | |
| Employment: | | 10 | | | |
| --Details-- | | | | | |
| Description: | | Periodical Publishers | | | |
| SIC/NAICS Code: | | 511120 | | | |
| Description: | | Motion Picture and Video Production | | | |
| SIC/NAICS Code: | | 512110 | | | |
| 10 | 14 of 15 | N/57.3 | 90.8 / 0.83 | Azure Publishing Inc. 460 Richmond St W Suite 601 Toronto ON M5V 1Y1 | SCT |
| Established: | | 01-JUL-85 | | | |
| Plant Size (ft²): | | 3000 | | | |
| Employment: | | | | | |
| --Details-- | | | | | |
| Description: | | Periodical Publishers | | | |
| SIC/NAICS Code: | | 511120 | | | |
| 10 | 15 of 15 | N/57.3 | 90.8 / 0.83 | UNITE HERE 460 Richmond St W Floor 2 Toronto ON M5V 1Y1 | SCT |
| Established: | | | | | |
| Plant Size (ft²): | | | | | |
| Employment: | | | | | |
| --Details-- | | | | | |
| Description: | | Periodical Publishers | | | |
| SIC/NAICS Code: | | 511120 | | | |
| 11 | 1 of 1 | ESE/58.8 | 89.8 / -0.17 | TORONTO ON | WWIS |
| Well ID: | | 7039756 | | | |
| Construction Date: | | | | | |
| Primary Water Use: | | | | | |
| Sec. Water Use: | | | | | |
| Final Well Status: | | Observation Wells | | | |
| Data Entry Status: | | | | | |
| Data Src: | | | | | |
| Date Received: | | | | 1/25/2007 | |
| Selected Flag: | | | | Yes | |
| Abandonment Rec: | | | | | |

| Map Key | Number of Records | Direction/ Distance (m) | Elev/Diff (m) | Site | DB |
|---|-------------------|----------------------------|------------------|---|----|
| Water Type: Casing Material: Audit No: Z56021 Tag: A044761 Construction Method: Elevation (m): Elevation Reliability: Depth to Bedrock: Well Depth: Overburden/Bedrock: Pump Rate: Static Water Level: Flowing (Y/N): Flow Rate: Clear/Cloudy: | | | | Contractor: 7215 Form Version: 3 Owner: Street Name: 32 CAMDEN ST County: YORK Municipality: TORONTO CITY Site Info: Lot: Concession: Concession Name: Easting NAD83: Northing NAD83: Zone: UTM Reliability: | |
| <u>Bore Hole Information</u> | | | | | |
| Bore Hole ID: 11762572 DP2BR: Spatial Status: Code OB: - Code OB Desc: No formation data Open Hole: Cluster Kind: Date Completed: 05-DEC-06 Remarks: Elevrc Desc: Location Source Date: Improvement Location Source: Improvement Location Method: Source Revision Comment: Supplier Comment: | | | | Elevation: 90.18 Elevrc: Zone: 17 East83: 629271 Org CS: UTM83 North83: 4833946 UTMRC: 3 UTMRC Desc: margin of error : 10 - 30 m Location Method: wwr | |
| <u>Annular Space/Abandonment Sealing Record</u> | | | | | |
| Plug ID: 933312253 Layer: 3 Plug From: 1 Plug To: 0 Plug Depth UOM: m | | | | | |
| Plug ID: 933312251 Layer: 1 Plug From: 20 Plug To: 7 Plug Depth UOM: m | | | | | |
| Plug ID: 933312252 Layer: 2 Plug From: 7 Plug To: 1 Plug Depth UOM: m | | | | | |
| <u>Method of Construction & Well Use</u> | | | | | |
| Method Construction ID: 967039756 Method Construction Code: B Method Construction: Other Method Other Method Construction: | | | | | |

| Map Key | Number of Records | Direction/ Distance (m) | Elev/Diff (m) | Site | DB |
|---------|-------------------|----------------------------|------------------|------|----|
|---------|-------------------|----------------------------|------------------|------|----|

Pipe Information

Pipe ID: 11770262
 Casing No: 1
 Comment:
 Alt Name:

Construction Record - Casing

Casing ID: 930894593
 Layer: 1
 Material: 5
 Open Hole or Material: PLASTIC
 Depth From: 0
 Depth To: 10
 Casing Diameter: 2
 Casing Diameter UOM: inch
 Casing Depth UOM: ft

Construction Record - Screen

Screen ID: 933422659
 Layer: 1
 Slot: 10
 Screen Top Depth: 10
 Screen End Depth: 20
 Screen Material: 5
 Screen Depth UOM: ft
 Screen Diameter UOM: inch
 Screen Diameter: 2

Hole Diameter

Hole ID: 11848240
 Diameter: 8
 Depth From: 20
 Depth To: 0
 Hole Depth UOM: m
 Hole Diameter UOM: cm

[12](#) 1 of 1 SSE/59.0 89.8 / -0.17 Toronto ON [WWIS](#)

Well ID: 7270459
 Construction Date:
 Primary Water Use: Monitoring
 Sec. Water Use:
 Final Well Status: Observation Wells
 Water Type:
 Casing Material:
 Audit No: Z206938
 Tag: A194305
 Construction Method:
 Elevation (m):
 Elevation Reliability:
 Depth to Bedrock:
 Well Depth:
 Overburden/Bedrock:
 Pump Rate:
 Static Water Level:
 Flowing (Y/N):
 Flow Rate:

Data Entry Status:
 Data Src:
 Date Received: 9/5/2016
 Selected Flag: Yes
 Abandonment Rec:
 Contractor: 6032
 Form Version: 7
 Owner:
 Street Name: 39 CAMDEN STREET
 County: YORK
 Municipality: TORONTO CITY
 Site Info:
 Lot:
 Concession:
 Concession Name:
 Easting NAD83:
 Northing NAD83:
 Zone:
 UTM Reliability:

| Map Key | Number of Records | Direction/ Distance (m) | Elev/Diff (m) | Site | DB |
|---------|-------------------|----------------------------|------------------|------|----|
|---------|-------------------|----------------------------|------------------|------|----|

Clear/Cloudy:

Bore Hole Information

| | | | |
|-------------------------------------|------------|-------------------------|--------------------------------|
| Bore Hole ID: | 1006230681 | Elevation: | 89.96 |
| DP2BR: | | Elevrc: | |
| Spatial Status: | | Zone: | 17 |
| Code OB: | | East83: | 629227 |
| Code OB Desc: | | Org CS: | UTM83 |
| Open Hole: | | North83: | 4833901 |
| Cluster Kind: | | UTMRC: | 4 |
| Date Completed: | 10-MAY-16 | UTMRC Desc: | margin of error : 30 m - 100 m |
| Remarks: | | Location Method: | wwr |
| Elevrc Desc: | | | |
| Location Source Date: | | | |
| Improvement Location Source: | | | |
| Improvement Location Method: | | | |
| Source Revision Comment: | | | |
| Supplier Comment: | | | |

Overburden and Bedrock

Materials Interval

| | |
|---------------------------------|------------|
| Formation ID: | 1006268369 |
| Layer: | 2 |
| Color: | 2 |
| General Color: | GREY |
| Mat1: | 06 |
| Most Common Material: | SILT |
| Mat2: | 05 |
| Other Materials: | CLAY |
| Mat3: | 66 |
| Other Materials: | DENSE |
| Formation Top Depth: | 8 |
| Formation End Depth: | 25 |
| Formation End Depth UOM: | ft |

| | |
|---------------------------------|------------|
| Formation ID: | 1006268370 |
| Layer: | 3 |
| Color: | 2 |
| General Color: | GREY |
| Mat1: | 06 |
| Most Common Material: | SILT |
| Mat2: | 28 |
| Other Materials: | SAND |
| Mat3: | 66 |
| Other Materials: | DENSE |
| Formation Top Depth: | 25 |
| Formation End Depth: | 47 |
| Formation End Depth UOM: | ft |

| | |
|---------------------------------|------------|
| Formation ID: | 1006268368 |
| Layer: | 1 |
| Color: | 6 |
| General Color: | BROWN |
| Mat1: | 28 |
| Most Common Material: | SAND |
| Mat2: | 06 |
| Other Materials: | SILT |
| Mat3: | 85 |
| Other Materials: | SOFT |
| Formation Top Depth: | 0 |
| Formation End Depth: | 8 |
| Formation End Depth UOM: | ft |

| <i>Map Key</i> | <i>Number of Records</i> | <i>Direction/ Distance (m)</i> | <i>Elev/Diff (m)</i> | <i>Site</i> | <i>DB</i> |
|--|--------------------------|--------------------------------|----------------------|-------------|-----------|
| <u>Annular Space/Abandonment Sealing Record</u> | | | | | |
| Plug ID: | | 1006268378 | | | |
| Layer: | | 2 | | | |
| Plug From: | | 1 | | | |
| Plug To: | | 35 | | | |
| Plug Depth UOM: | | ft | | | |
| Plug ID: | | 1006268377 | | | |
| Layer: | | 1 | | | |
| Plug From: | | 0 | | | |
| Plug To: | | 1 | | | |
| Plug Depth UOM: | | ft | | | |
| <u>Method of Construction & Well Use</u> | | | | | |
| Method Construction ID: | | 1006268376 | | | |
| Method Construction Code: | | 6 | | | |
| Method Construction: | | Boring | | | |
| Other Method Construction: | | | | | |
| <u>Pipe Information</u> | | | | | |
| Pipe ID: | | 1006268367 | | | |
| Casing No: | | 0 | | | |
| Comment: | | | | | |
| Alt Name: | | | | | |
| <u>Construction Record - Casing</u> | | | | | |
| Casing ID: | | 1006268373 | | | |
| Layer: | | 1 | | | |
| Material: | | 5 | | | |
| Open Hole or Material: | | PLASTIC | | | |
| Depth From: | | 0 | | | |
| Depth To: | | 37 | | | |
| Casing Diameter: | | 2 | | | |
| Casing Diameter UOM: | | inch | | | |
| Casing Depth UOM: | | ft | | | |
| <u>Construction Record - Screen</u> | | | | | |
| Screen ID: | | 1006268374 | | | |
| Layer: | | 1 | | | |
| Slot: | | | | | |
| Screen Top Depth: | | 37 | | | |
| Screen End Depth: | | 47 | | | |
| Screen Material: | | 5 | | | |
| Screen Depth UOM: | | ft | | | |
| Screen Diameter UOM: | | inch | | | |
| Screen Diameter: | | 2 | | | |
| <u>Water Details</u> | | | | | |
| Water ID: | | 1006268372 | | | |
| Layer: | | | | | |
| Kind Code: | | | | | |
| Kind: | | | | | |

| Map Key | Number of Records | Direction/ Distance (m) | Elev/Diff (m) | Site | DB |
|-------------------------------|-------------------|----------------------------|------------------|------|----|
| Water Found Depth: | | | | | |
| Water Found Depth UOM: | | ft | | | |
| <u>Hole Diameter</u> | | | | | |
| Hole ID: | | 1006268371 | | | |
| Diameter: | | 8 | | | |
| Depth From: | | 0 | | | |
| Depth To: | | 47 | | | |
| Hole Depth UOM: | | ft | | | |
| Hole Diameter UOM: | | inch | | | |

| | | | | | |
|------------------------------------|--------|---|---------------------|---|---------------|
| <u>13</u> | 1 of 2 | ENE/61.8 | 89.8 / -0.17 | 445 RICHMOND STREET WEST, TORONTO, ON M5V 1X9 Toronto ON | RSC |
| Reg No: | | 216166 | | Cert Date: | |
| RA No: | | | | Cert Prop Use No: | |
| RSC Type: | | Phase 1 and 2 RSC | | Intended Prop Use: | Residential |
| Curr Property Use: | | Commercial | | Nm of Qual. Person: | WILLIAM LEWIS |
| District Office: | | Toronto District Office | | Stratified (Y/N): | |
| Date Submitted: | | 2014/12/17 | | Audit (Y/N): | |
| Date Ack: | | | | Entire Leg Prop. (Y/N): | |
| Date Returned: | | | | Accuracy Estimate: | |
| Restoration Type: | | | | Telephone: | |
| Soil Type: | | | | Fax: | |
| Criteria: | | | | Email: | |
| CPU Issued Sect 1686: | | | | | |
| Asmt Roll No: | | 19-04-06-2-440-00900-0000-01, 19-04-06-2-440-01100-0000-00 | | | |
| Prop. ID No: | | 21239-0279 (LT), 21239-0002 (LT), 21239-0278 (LT) | | | |
| Property Municipal Address: | | 441-443 RICHMOND STREET WEST, TORONTO, ON M5V 1X9, 431 RICHMOND STREET WEST, TORONTO, ON M5V 1X9, 445 RICHMOND STREET WEST, TORONTO, ON M5V 1X9 | | | |
| Mailing Address: | | | | | |
| Latitude & Longitude: | | | | | |
| UTM Coordinates: | | | | | |
| Consultant: | | | | | |
| Filing Owner: | | FABRIK RESIDENCES INC. | | | |
| Legal Desc: | | | | | |
| Measurement Method: | | | | | |
| Applicable Standards: | | | | | |
| RSC PDF: | | https://www.lrcsde.lrc.gov.on.ca/BFISWebPublic/pub/viewDocument?attachmentId=43720&fileName=BROWNFIELD-S-E.pdf | | | |
| --Details-- | | | | | |
| Document Heading: | | Supporting Documents | | | |
| Document Type: | | Phase 2 Conceptual Site Model | | | |
| Document Name: | | PH 2 CSM.pdf | | | |
| Document Link: | | https://www.lrcsde.lrc.gov.on.ca/BFISWebPublic/pub/viewDocument?attachmentId=43723&fileName=PH+2+CSM.pdf | | | |
| Document Heading: | | Supporting Documents | | | |
| Document Type: | | Lawyer's letter consisting of a legal description of the property | | | |
| Document Name: | | Lawyers Letter.pdf | | | |
| Document Link: | | https://www.lrcsde.lrc.gov.on.ca/BFISWebPublic/pub/viewDocument?attachmentId=43726&fileName=Lawyers+Letter.pdf | | | |
| Document Heading: | | Supporting Documents | | | |
| Document Type: | | Table of Current and Past Property Use | | | |
| Document Name: | | Table of Current and Past Uses.pdf | | | |
| Document Link: | | https://www.lrcsde.lrc.gov.on.ca/BFISWebPublic/pub/viewDocument?attachmentId=43728&fileName=Table+of+Cu | | | |

| Map Key | Number of Records | Direction/ Distance (m) | Elev/Diff (m) | Site | DB |
|---------------------------------|-------------------|----------------------------|---------------------|--|------------|
| | | | | rrent+and+Past+Uses.pdf | |
| Document Heading: | | | | Supporting Documents | |
| Document Type: | | | | Copy of any deed(s), transfer(s) or other document(s) | |
| Document Name: | | | | Transfer.pdf | |
| Document Link: | | | | https://www.lrcsde.lrc.gov.on.ca/BFISWebPublic/pub/viewDocument?attachmentId=43719&fileName=Transfer.pdf | |
| Document Heading: | | | | Supporting Documents | |
| Document Type: | | | | A Current plan of Survey | |
| Document Name: | | | | Survey.pdf | |
| Document Link: | | | | https://www.lrcsde.lrc.gov.on.ca/BFISWebPublic/pub/viewDocument?attachmentId=43721&fileName=Survey.pdf | |
| Document Heading: | | | | Supporting Documents | |
| Document Type: | | | | Area(s) of Potential Environmental Concern | |
| Document Name: | | | | APEC Table.pdf | |
| Document Link: | | | | https://www.lrcsde.lrc.gov.on.ca/BFISWebPublic/pub/viewDocument?attachmentId=43725&fileName=APEC+Table.pdf | |
| Document Heading: | | | | Supporting Documents | |
| Document Type: | | | | Certificate of Status | |
| Document Name: | | | | Certificate of Status.pdf | |
| Document Link: | | | | https://www.lrcsde.lrc.gov.on.ca/BFISWebPublic/pub/viewDocument?attachmentId=43718&fileName=Cerificate+of+Status.pdf | |
| 13 | 2 of 2 | ENE/61.8 | 89.8 / -0.17 | Accurate Pleating Co. Ltd. 445 Richmond St W Lower Level Toronto ON M5V 1X9 | SCT |
| Established: | | | | 01-JUL-81 | |
| Plant Size (ft²): | | | | 1500 | |
| Employment: | | | | | |
| --Details-- | | | | | |
| Description: | | | | All Other Textile Product Mills | |
| SIC/NAICS Code: | | | | 314990 | |
| 14 | 1 of 1 | SSE/62.5 | 89.8 / -0.17 | 35 Camden Street Toronto ON | EHS |
| Order ID: | 487906 | | | Date Received: | 21-NOV-16 |
| Order No: | 20161121048 | | | Lot/Building Size: | |
| Customer ID: | 93569 | | | Municipality: | |
| Company ID: | 93 | | | Client Prov/State: | ON |
| Status: | C | | | Search Radius (km): | .25 |
| Report Code: | 3CAN | | | Large Radius: | .5 |
| Report Type: | Standard Report | | | X: | -79.397438 |
| Report Date: | 25-NOV-16 | | | Y: | 43.646903 |
| Report Requested by: | Terraprobe Ltd | | | | |
| Nearest Intersection: | | | | | |
| Previous Site Name: | | | | | |
| Additional Info Ordered: | | | | | |
| 15 | 1 of 1 | SSE/65.2 | 89.8 / -0.17 | DELTA LEATHER PRODUCTS 35 CAMDEN ST TORONTO ON M5V 1V2 | SCT |
| Established: | 1937 | | | | |
| Plant Size (ft²): | 3000 | | | | |
| Employment: | 7 | | | | |

| Map Key | Number of Records | Direction/ Distance (m) | Elev/Diff (m) | Site | DB |
|---------|-------------------|----------------------------|------------------|------|----|
|---------|-------------------|----------------------------|------------------|------|----|

--Details--

Description: APPAREL BELTS
SIC/NAICS Code: 2387

Description: APPAREL AND ACCESSORIES, NOT ELSEWHERE CLASSIFIED
SIC/NAICS Code: 2389

Description: WOMEN'S HANDBAGS AND PURSES
SIC/NAICS Code: 3171

Description: PERSONAL LEATHER GOODS, EXCEPT WOMEN'S HANDBAGS AND PURSES
SIC/NAICS Code: 3172

Description: LEATHER GOODS, NOT ELSEWHERE CLASSIFIED
SIC/NAICS Code: 3199

Description: Cut and Sew Clothing Contracting
SIC/NAICS Code: 315210

Description: Clothing Accessories and Other Clothing Manufacturing
SIC/NAICS Code: 315990

Description: Other Leather and Allied Product Manufacturing
SIC/NAICS Code: 316990

| | | | | | |
|--------------------|--------|----------|-------------|--|-----|
| 16 | 1 of 1 | NNE/67.4 | 90.8 / 0.83 | 452-458 Richmond Street West Toronto ON | EHS |
|--------------------|--------|----------|-------------|--|-----|

| | | | |
|---------------------------------|--------------------------------|----------------------------|------------|
| Order ID: | 444965 | Date Received: | 23-FEB-16 |
| Order No: | 20160223042 | Lot/Building Size: | |
| Customer ID: | 63207 | Municipality: | Toronto |
| Company ID: | 26877 | Client Prov/State: | ON |
| Status: | C | Search Radius (km): | .3 |
| Report Code: | 20CAN | Large Radius: | .5 |
| Report Type: | RSC Report (Urban) | X: | -79.397468 |
| Report Date: | 29-FEB-16 | Y: | 43.647952 |
| Report Requested by: | McClymont & Rak Engineers Inc. | | |
| Nearest Intersection: | | | |
| Previous Site Name: | | | |
| Additional Info Ordered: | | | |

| | | | | | |
|--------------------|--------|--------|--------------|---|-----|
| 17 | 1 of 7 | S/67.7 | 89.8 / -0.17 | DT Print Solutions Inc. 45 Camden St Suite 100 Toronto ON M5V 1V2 | GEN |
|--------------------|--------|--------|--------------|---|-----|

| | | | |
|--------------------------|------------------|---------------------------|--|
| Generator No.: | ON7010722 | PO Box No.: | |
| Status: | | Country: | |
| Approval Years: | 07,08 | Choice of Contact: | |
| Contam. Facility: | | Co Admin: | |
| MHSW Facility: | | Phone No. Admin: | |
| SIC Code: | 323115 | | |
| SIC Description: | Digital Printing | | |

--Details--

Waste Code: 145
Waste Description: PAINT/PIGMENT/COATING RESIDUES

| | | | | | |
|--------------------|--------|--------|--------------|---|-----|
| 17 | 2 of 7 | S/67.7 | 89.8 / -0.17 | DT Print Solutions Inc. 45 Camden St Suite 100 | GEN |
|--------------------|--------|--------|--------------|---|-----|

| Map Key | Number of Records | Direction/ Distance (m) | Elev/Diff (m) | Site | DB |
|---------------------------|--|----------------------------|------------------|---|-----|
| Toronto ON M5V 1V2 | | | | | |
| Generator No.: | ON7010722 | | | PO Box No.: | |
| Status: | | | | Country: | |
| Approval Years: | 2009 | | | Choice of Contact: | |
| Contam. Facility: | | | | Co Admin: | |
| MHSW Facility: | | | | Phone No. Admin: | |
| SIC Code: | 323115 | | | | |
| SIC Description: | Digital Printing | | | | |
| --Details-- | | | | | |
| Waste Code: | 145 | | | | |
| Waste Description: | PAINT/PIGMENT/COATING RESIDUES | | | | |
| 17 | 3 of 7 | S/67.7 | 89.8 / -0.17 | DT Print Solutions Inc. 45 Camden St Suite 100 Toronto ON M5V 1V2 | GEN |
| Generator No.: | ON7010722 | | | PO Box No.: | |
| Status: | | | | Country: | |
| Approval Years: | 2010 | | | Choice of Contact: | |
| Contam. Facility: | | | | Co Admin: | |
| MHSW Facility: | | | | Phone No. Admin: | |
| SIC Code: | 323115 | | | | |
| SIC Description: | Digital Printing | | | | |
| --Details-- | | | | | |
| Waste Code: | 145 | | | | |
| Waste Description: | PAINT/PIGMENT/COATING RESIDUES | | | | |
| 17 | 4 of 7 | S/67.7 | 89.8 / -0.17 | DT Print Solutions Inc. 45 Camden St Suite 100 Toronto ON M5V 1V2 | GEN |
| Generator No.: | ON7010722 | | | PO Box No.: | |
| Status: | | | | Country: | |
| Approval Years: | 2011 | | | Choice of Contact: | |
| Contam. Facility: | | | | Co Admin: | |
| MHSW Facility: | | | | Phone No. Admin: | |
| SIC Code: | 323115 | | | | |
| SIC Description: | Digital Printing | | | | |
| --Details-- | | | | | |
| Waste Code: | 145 | | | | |
| Waste Description: | PAINT/PIGMENT/COATING RESIDUES | | | | |
| 17 | 5 of 7 | S/67.7 | 89.8 / -0.17 | VANITY FAIR BELTS LTD. 45 CAMDEN ST TORONTO ON M5V 1V2 | SCT |
| Established: | 1937 | | | | |
| Plant Size (ft²): | 10000 | | | | |
| Employment: | 30 | | | | |
| --Details-- | | | | | |
| Description: | NONDURABLE GOODS, NOT ELSEWHERE CLASSIFIED | | | | |

| Map Key | Number of Records | Direction/ Distance (m) | Elev/Diff (m) | Site | DB |
|--------------------------|-------------------|---|------------------|--|-----|
| <hr/> | | | | | |
| SIC/NAICS Code: | | 5199 | | | |
| Description: | | Cut and Sew Clothing Contracting | | | |
| SIC/NAICS Code: | | 315210 | | | |
| Description: | | Clothing Accessories and Other Clothing Manufacturing | | | |
| SIC/NAICS Code: | | 315990 | | | |
| Description: | | Clothing and Clothing Accessories Wholesaler-Distributors | | | |
| SIC/NAICS Code: | | 414110 | | | |
| Description: | | All Other Wholesaler-Distributors | | | |
| SIC/NAICS Code: | | 418990 | | | |
| Description: | | APPAREL BELTS | | | |
| SIC/NAICS Code: | | 2387 | | | |
| Description: | | APPAREL AND ACCESSORIES, NOT ELSEWHERE CLASSIFIED | | | |
| SIC/NAICS Code: | | 2389 | | | |
| Description: | | DURABLE GOODS, NOT ELSEWHERE CLASSIFIED | | | |
| SIC/NAICS Code: | | 5099 | | | |
| <hr/> | | | | | |
| 17 | 6 of 7 | S/67.7 | 89.8 / -0.17 | Delta Leather Products 45 Camden St Toronto ON M5V 1V2 | SCT |
| Established: | | 1937 | | | |
| Plant Size (ft²): | | 4500 | | | |
| Employment: | | 10 | | | |
| --Details-- | | | | | |
| Description: | | Cut and Sew Clothing Contracting | | | |
| SIC/NAICS Code: | | 315210 | | | |
| Description: | | Clothing Accessories and Other Clothing Manufacturing | | | |
| SIC/NAICS Code: | | 315990 | | | |
| Description: | | Other Leather and Allied Product Manufacturing | | | |
| SIC/NAICS Code: | | 316990 | | | |
| <hr/> | | | | | |
| 17 | 7 of 7 | S/67.7 | 89.8 / -0.17 | Atelier Domus Inc. 45 Camden St Main Floor Toronto ON M5V 1V2 | SCT |
| Established: | | 1999 | | | |
| Plant Size (ft²): | | 5 | | | |
| Employment: | | 5 | | | |
| --Details-- | | | | | |
| Description: | | Curtain and Linen Mills | | | |
| SIC/NAICS Code: | | 314120 | | | |
| <hr/> | | | | | |
| 18 | 1 of 1 | NNE/68.7 | 90.8 / 0.83 | 452-458 Richmond St W Toronto ON | EHS |
| Order ID: | | 273739 | | Date Received: 26-SEP-13 | |
| Order No: | | 20130926005 | | Lot/Building Size: | |
| Customer ID: | | 62687 | | Municipality: | |

| Map Key | Number of Records | Direction/ Distance (m) | Elev/Diff (m) | Site | DB |
|--|-------------------|----------------------------|------------------|---|------|
| Company ID: 225 Client Prov/State: ON Status: C Search Radius (km): .25 Report Code: 3CAN Large Radius: .3 Report Type: Standard Report X: -79.397471 Report Date: 04-OCT-13 Y: 43.647966 Report Requested by: Envirovision Inc. Nearest Intersection: Previous Site Name: Additional Info Ordered: | | | | | |
| 19 | 1 of 2 | NNE/70.0 | 90.8 / 0.83 | L RICHMOND CORP. 452 Richmond ST W Toronto ON M5V 1Y1 | EASR |
| Approval No: R-009-4110169334 SWP Area Name: Toronto Status: REGISTERED MOE District: Toronto Date: 2017-06-27 City: Toronto Record Type: EASR Latitude: 43.64805556 Link Source: MOFA Longitude: -79.3975 Full Address: Project Type: Water Taking - Construction Dewatering Approval Type: EASR-Water Taking - Construction Dewatering Full PDF Link: http://www.accessenvironment.ene.gov.on.ca/AEWeb/ae/ViewDocument.action?documentRefID=2038698 | | | | | |
| 19 | 2 of 2 | NNE/70.0 | 90.8 / 0.83 | 452 Richmond St W Toronto ON | EHS |
| Order ID: 241228 Date Received: 25-APR-13 Order No: 20130425006 Lot/Building Size: Customer ID: 62687 Municipality: Company ID: 225 Client Prov/State: ON Status: C Search Radius (km): .25 Report Code: 3CAN Large Radius: 2 Report Type: Standard Report X: 0 Report Date: 03-MAY-13 Y: 0 Report Requested by: Envirovision Inc. Nearest Intersection: Previous Site Name: Additional Info Ordered: | | | | | |
| 20 | 1 of 1 | NNE/71.7 | 90.8 / 0.83 | Toronto ON | WWIS |
| Well ID: 7281530 Data Entry Status: Construction Date: Data Src: Primary Water Use: Monitoring Date Received: 2/23/2017 Sec. Water Use: Selected Flag: Yes Final Well Status: Observation Wells Abandonment Rec: Water Type: Contractor: 6032 Casing Material: Form Version: 7 Audit No: Z206942 Owner: Tag: A202419 Street Name: 452 RICHMOND ST WEST Construction Method: County: YORK Elevation (m): Municipality: TORONTO CITY Elevation Reliability: Site Info: Depth to Bedrock: Lot: Well Depth: Concession: Overburden/Bedrock: Concession Name: Pump Rate: Easting NAD83: Static Water Level: Northing NAD83: | | | | | |

| Map Key | Number of Records | Direction/ Distance (m) | Elev/Diff (m) | Site | DB |
|---|-------------------|----------------------------|------------------|--|----|
| Flowing (Y/N): Flow Rate: Clear/Cloudy: | | | | Zone: UTM Reliability: | |
| <u>Bore Hole Information</u> | | | | | |
| Bore Hole ID: | | 1006356015 | | Elevation: 91.25 | |
| DP2BR: | | | | Elevrc: | |
| Spatial Status: | | | | Zone: 17 | |
| Code OB: | | | | East83: 629252 | |
| Code OB Desc: | | | | Org CS: UTM83 | |
| Open Hole: | | | | North83: 4834019 | |
| Cluster Kind: | | | | UTMRC: 4 | |
| Date Completed: | | 16-MAY-16 | | UTMRC Desc: margin of error : 30 m - 100 m | |
| Remarks: | | | | Location Method: wwr | |
| Elevrc Desc: | | | | | |
| Location Source Date: | | | | | |
| Improvement Location Source: | | | | | |
| Improvement Location Method: | | | | | |
| Source Revision Comment: | | | | | |
| Supplier Comment: | | | | | |
| <u>Overburden and Bedrock</u> | | | | | |
| <u>Materials Interval</u> | | | | | |
| Formation ID: | | 1006595085 | | | |
| Layer: | | 2 | | | |
| Color: | | 6 | | | |
| General Color: | | BROWN | | | |
| Mat1: | | 06 | | | |
| Most Common Material: | | SILT | | | |
| Mat2: | | 28 | | | |
| Other Materials: | | SAND | | | |
| Mat3: | | 66 | | | |
| Other Materials: | | DENSE | | | |
| Formation Top Depth: | | 5 | | | |
| Formation End Depth: | | 43 | | | |
| Formation End Depth UOM: | | ft | | | |
| Formation ID: | | 1006595086 | | | |
| Layer: | | 3 | | | |
| Color: | | 6 | | | |
| General Color: | | BROWN | | | |
| Mat1: | | 17 | | | |
| Most Common Material: | | SHALE | | | |
| Mat2: | | 05 | | | |
| Other Materials: | | CLAY | | | |
| Mat3: | | 74 | | | |
| Other Materials: | | LAYERED | | | |
| Formation Top Depth: | | 43 | | | |
| Formation End Depth: | | 45 | | | |
| Formation End Depth UOM: | | ft | | | |
| Formation ID: | | 1006595084 | | | |
| Layer: | | 1 | | | |
| Color: | | 8 | | | |
| General Color: | | BLACK | | | |
| Mat1: | | 28 | | | |
| Most Common Material: | | SAND | | | |
| Mat2: | | 06 | | | |
| Other Materials: | | SILT | | | |
| Mat3: | | 85 | | | |
| Other Materials: | | SOFT | | | |
| Formation Top Depth: | | 0 | | | |

| Map Key | Number of Records | Direction/ Distance (m) | Elev/Diff (m) | Site | DB |
|--|--------------------------|------------------------------------|--------------------------|-------------|-----------|
| Formation End Depth: | 5 | | | | |
| Formation End Depth UOM: | ft | | | | |
| <u>Annular Space/Abandonment Sealing Record</u> | | | | | |
| Plug ID: | 1006595093 | | | | |
| Layer: | 1 | | | | |
| Plug From: | 0 | | | | |
| Plug To: | 1 | | | | |
| Plug Depth UOM: | ft | | | | |
| Plug ID: | 1006595094 | | | | |
| Layer: | 2 | | | | |
| Plug From: | 1 | | | | |
| Plug To: | 30 | | | | |
| Plug Depth UOM: | ft | | | | |
| <u>Method of Construction & Well Use</u> | | | | | |
| Method Construction ID: | 1006595092 | | | | |
| Method Construction Code: | 6 | | | | |
| Method Construction: | Boring | | | | |
| Other Method Construction: | | | | | |
| <u>Pipe Information</u> | | | | | |
| Pipe ID: | 1006595083 | | | | |
| Casing No: | 0 | | | | |
| Comment: | | | | | |
| Alt Name: | | | | | |
| <u>Construction Record - Casing</u> | | | | | |
| Casing ID: | 1006595089 | | | | |
| Layer: | 1 | | | | |
| Material: | 5 | | | | |
| Open Hole or Material: | PLASTIC | | | | |
| Depth From: | 0 | | | | |
| Depth To: | 35 | | | | |
| Casing Diameter: | 2 | | | | |
| Casing Diameter UOM: | inch | | | | |
| Casing Depth UOM: | ft | | | | |
| <u>Construction Record - Screen</u> | | | | | |
| Screen ID: | 1006595090 | | | | |
| Layer: | 1 | | | | |
| Slot: | | | | | |
| Screen Top Depth: | 35 | | | | |
| Screen End Depth: | 45 | | | | |
| Screen Material: | 5 | | | | |
| Screen Depth UOM: | ft | | | | |
| Screen Diameter UOM: | inch | | | | |
| Screen Diameter: | 2 | | | | |
| <u>Water Details</u> | | | | | |
| Water ID: | 1006595088 | | | | |
| Layer: | | | | | |

| Map Key | Number of Records | Direction/ Distance (m) | Elev/Diff (m) | Site | DB |
|--|-------------------|----------------------------|------------------|---|------|
| Kind Code: | | | | | |
| Kind: | | | | | |
| Water Found Depth: | | | | | |
| Water Found Depth UOM: ft | | | | | |
| Hole Diameter | | | | | |
| Hole ID: 1006595087 | | | | | |
| Diameter: 8 | | | | | |
| Depth From: 0 | | | | | |
| Depth To: 45 | | | | | |
| Hole Depth UOM: ft | | | | | |
| Hole Diameter UOM: inch | | | | | |
| 21 | 1 of 2 | S/72.2 | 89.8 / -0.17 | TORONTO JEWELLERS SUPPLY CO. 49 CAMDEN ST TORONTO ON M5V 1V2 | SCT |
| Established: 1930 | | | | | |
| Plant Size (ft²): 10000 | | | | | |
| Employment: 12 | | | | | |
| --Details-- | | | | | |
| Description: HAND AND EDGE TOOLS, EXCEPT MACHINE TOOLS AND HAND SAWS | | | | | |
| SIC/NAICS Code: 3423 | | | | | |
| Description: JEWELLERS' FINDINGS AND MATERIALS, AND LAPIDARY WORK | | | | | |
| SIC/NAICS Code: 3915 | | | | | |
| Description: PROFESSIONAL EQUIPMENT AND SUPPLIES, NOT ELSEWHERE CLASSIFIED | | | | | |
| SIC/NAICS Code: 5049 | | | | | |
| Description: JEWELLERY, WATCHES, PRECIOUS STONES, AND PRECIOUS METALS | | | | | |
| SIC/NAICS Code: 5094 | | | | | |
| Description: Cutlery and Hand Tool Manufacturing | | | | | |
| SIC/NAICS Code: 332210 | | | | | |
| Description: Jewellery and Silverware Manufacturing | | | | | |
| SIC/NAICS Code: 339910 | | | | | |
| 21 | 2 of 2 | S/72.2 | 89.8 / -0.17 | Toronto Jewellers Supply Co. Ltd. 49 Camden St Toronto ON M5V 1V2 | SCT |
| Established: 1906 | | | | | |
| Plant Size (ft²): 10000 | | | | | |
| Employment: 15 | | | | | |
| --Details-- | | | | | |
| Description: Jewellery and Watch Wholesaler-Distributors | | | | | |
| SIC/NAICS Code: 414410 | | | | | |
| Description: Professional Machinery, Equipment and Supplies Wholesaler-Distributors | | | | | |
| SIC/NAICS Code: 417930 | | | | | |
| 22 | 1 of 1 | W/73.6 | 90.0 / -0.04 | Toronto ON | WWIS |

| Map Key | Number of Records | Direction/ Distance (m) | Elev/Diff (m) | Site | DB |
|-------------------------------|-------------------|-------------------------|---------------|---------------------------|-----------------|
| Well ID: | 7229314 | | | Data Entry Status: | |
| Construction Date: | | | | Data Src: | |
| Primary Water Use: | Monitoring | | | Date Received: | 10/10/2014 |
| Sec. Water Use: | | | | Selected Flag: | Yes |
| Final Well Status: | Abandoned-Other | | | Abandonment Rec: | Yes |
| Water Type: | | | | Contractor: | 7241 |
| Casing Material: | | | | Form Version: | 7 |
| Audit No: | Z195834 | | | Owner: | |
| Tag: | A146457 | | | Street Name: | 60 BRANT STREET |
| Construction Method: | | | | County: | YORK |
| Elevation (m): | | | | Municipality: | TORONTO CITY |
| Elevation Reliability: | | | | Site Info: | |
| Depth to Bedrock: | | | | Lot: | |
| Well Depth: | | | | Concession: | |
| Overburden/Bedrock: | | | | Concession Name: | |
| Pump Rate: | | | | Easting NAD83: | |
| Static Water Level: | | | | Northing NAD83: | |
| Flowing (Y/N): | | | | Zone: | |
| Flow Rate: | | | | UTM Reliability: | |
| Clear/Cloudy: | | | | | |

Bore Hole Information

| | | | | | |
|-------------------------------------|------------|--|--|-------------------------|--------------------------------|
| Bore Hole ID: | 1005163309 | | | Elevation: | 90.78 |
| DP2BR: | | | | Elevrc: | |
| Spatial Status: | | | | Zone: | 17 |
| Code OB: | | | | East83: | 629141 |
| Code OB Desc: | | | | Org CS: | UTM83 |
| Open Hole: | | | | North83: | 4833946 |
| Cluster Kind: | | | | UTMRC: | 4 |
| Date Completed: | 10-SEP-14 | | | UTMRC Desc: | margin of error : 30 m - 100 m |
| Remarks: | | | | Location Method: | wwr |
| Elevrc Desc: | | | | | |
| Location Source Date: | | | | | |
| Improvement Location Source: | | | | | |
| Improvement Location Method: | | | | | |
| Source Revision Comment: | | | | | |
| Supplier Comment: | | | | | |

Annular Space/Abandonment Sealing Record

| | |
|------------------------|------------|
| Plug ID: | 1005392324 |
| Layer: | 1 |
| Plug From: | 0 |
| Plug To: | 16 |
| Plug Depth UOM: | ft |

Method of Construction & Well Use

| | |
|-----------------------------------|------------|
| Method Construction ID: | 1005392323 |
| Method Construction Code: | |
| Method Construction: | |
| Other Method Construction: | |

Pipe Information

| | |
|-------------------|------------|
| Pipe ID: | 1005392316 |
| Casing No: | 0 |
| Comment: | |
| Alt Name: | |

| Map Key | Number of Records | Direction/ Distance (m) | Elev/Diff (m) | Site | DB |
|--|-------------------|----------------------------|------------------|------|----|
| <u>Construction Record - Casing</u> | | | | | |
| Casing ID: | | 1005392320 | | | |
| Layer: | | 1 | | | |
| Material: | | 5 | | | |
| Open Hole or Material: | | PLASTIC | | | |
| Depth From: | | | | | |
| Depth To: | | | | | |
| Casing Diameter: | | 1.25 | | | |
| Casing Diameter UOM: | | inch | | | |
| Casing Depth UOM: | | ft | | | |
| <u>Construction Record - Screen</u> | | | | | |
| Screen ID: | | 1005392321 | | | |
| Layer: | | 1 | | | |
| Slot: | | | | | |
| Screen Top Depth: | | | | | |
| Screen End Depth: | | | | | |
| Screen Material: | | 5 | | | |
| Screen Depth UOM: | | ft | | | |
| Screen Diameter UOM: | | inch | | | |
| Screen Diameter: | | | | | |
| <u>Water Details</u> | | | | | |
| Water ID: | | 1005392319 | | | |
| Layer: | | | | | |
| Kind Code: | | | | | |
| Kind: | | | | | |
| Water Found Depth: | | | | | |
| Water Found Depth UOM: | | ft | | | |
| <u>Hole Diameter</u> | | | | | |
| Hole ID: | | 1005392318 | | | |
| Diameter: | | | | | |
| Depth From: | | | | | |
| Depth To: | | | | | |
| Hole Depth UOM: | | ft | | | |
| Hole Diameter UOM: | | inch | | | |

| | | | | | |
|--------------------|-------------------------------|---------|--------------|--|-------------|
| 23 | 1 of 1 | SE/73.8 | 89.8 / -0.17 | CAMDEN LOFTS MTCC 1300 29 CAMDEN STREET TORONTO ON M5V 3N3 | GEN |
| Generator No.: | ON7012963 | | | PO Box No.: | |
| Status: | | | | Country: | Canada |
| Approval Years: | 2016 | | | Choice of Contact: | CO_OFFICIAL |
| Contam. Facility: | No | | | Co Admin: | |
| MHSW Facility: | No | | | Phone No. Admin: | |
| SIC Code: | 531310 | | | | |
| SIC Description: | REAL ESTATE PROPERTY MANAGERS | | | | |
| --Details-- | | | | | |
| Waste Code: | 212 | | | | |
| Waste Description: | ALIPHATIC SOLVENTS | | | | |

| Map Key | Number of Records | Direction/ Distance (m) | Elev/Diff (m) | Site | DB |
|---------------------------------|---|----------------------------|------------------|---|-----------------------|
| 24 | 1 of 4 | E/74.7 | 89.8 / -0.17 | 16-18 Camden Street Toronto ON M5V 1V1 | EHS |
| Order ID: | 166638 | | | Date Received: | 7/30/2009 |
| Order No: | 20090730006 | | | Lot/Building Size: | |
| Customer ID: | 70327 | | | Municipality: | |
| Company ID: | 32046 | | | Client Prov/State: | ON |
| Status: | C | | | Search Radius (km): | 0.25 |
| Report Code: | 3CAN | | | Large Radius: | 2 |
| Report Type: | Standard Report | | | X: | -79.396581 |
| Report Date: | 8/10/2009 | | | Y: | 43.647404 |
| Report Requested by: | RiskCheck Environmental Ltd. | | | | |
| Nearest Intersection: | Camden Street and Spadina Avenue | | | | |
| Previous Site Name: | | | | | |
| Additional Info Ordered: | | | | | |
| 24 | 2 of 4 | E/74.7 | 89.8 / -0.17 | 16-18 Camden Street Toronto ON M5V 1V1 | EHS |
| Order ID: | 201877 | | | Date Received: | 2/6/2012 3:30:13 PM |
| Order No: | 20120206044 | | | Lot/Building Size: | |
| Customer ID: | 70327 | | | Municipality: | |
| Company ID: | 32046 | | | Client Prov/State: | ON |
| Status: | C | | | Search Radius (km): | 0.25 |
| Report Code: | 3CAN | | | Large Radius: | 2 |
| Report Type: | Standard Report | | | X: | -79.396803 |
| Report Date: | 2/15/2012 3:32:08 PM | | | Y: | 43.647274 |
| Report Requested by: | RiskCheck Environmental Ltd. | | | | |
| Nearest Intersection: | | | | | |
| Previous Site Name: | | | | | |
| Additional Info Ordered: | | | | | |
| 24 | 3 of 4 | E/74.7 | 89.8 / -0.17 | 18 Camden Street Toronto ON M5V 1V1 | EHS |
| Order ID: | 198997 | | | Date Received: | 11/30/2011 3:21:19 PM |
| Order No: | 20111130024 | | | Lot/Building Size: | 200 m2 |
| Customer ID: | 85868 | | | Municipality: | |
| Company ID: | 45625 | | | Client Prov/State: | ON |
| Status: | C | | | Search Radius (km): | 0.25 |
| Report Code: | 3CAN | | | Large Radius: | 2 |
| Report Type: | Standard Report | | | X: | -79.396862 |
| Report Date: | 12/2/2011 3:21:19 PM | | | Y: | 43.647318 |
| Report Requested by: | Safetech Environmental | | | | |
| Nearest Intersection: | | | | | |
| Previous Site Name: | | | | | |
| Additional Info Ordered: | Fire Insur. Maps and/or Site Plans; Aerial Photos | | | | |
| 24 | 4 of 4 | E/74.7 | 89.8 / -0.17 | Buck Productions Inc. 18 Camden St Toronto ON M5V 1V1 | SCT |
| Established: | 01-JUL-94 | | | | |
| Plant Size (ft²): | 4000 | | | | |
| Employment: | | | | | |
| --Details-- | | | | | |
| Description: | Record Production | | | | |
| SIC/NAICS Code: | 512210 | | | | |

| Map Key | Number of Records | Direction/ Distance (m) | Elev/Diff (m) | Site | DB |
|-------------------------------------|-------------------|--|---------------------|--|-------------|
| Description: | | Motion Picture and Video Production | | | |
| SIC/NAICS Code: | | 512110 | | | |
| Description: | | Post-Production and Other Motion Picture and Video Industries | | | |
| SIC/NAICS Code: | | 512190 | | | |
| Description: | | Motion Picture and Video Production | | | |
| SIC/NAICS Code: | | 512110 | | | |
| 25 | 1 of 1 | <i>E/78.8</i> | <i>89.8 / -0.17</i> | SNOWMASS INC. 16 CAMDEN ST TORONTO ON M5V 1V1 | SCT |
| Established: | | 0000 | | | |
| Plant Size (ft²): | | 0 | | | |
| Employment: | | 13 | | | |
| --Details-- | | | | | |
| Description: | | MEN'S AND BOYS' CLOTHING, NOT ELSEWHERE CLASSIFIED | | | |
| SIC/NAICS Code: | | 2329 | | | |
| Description: | | WOMEN'S, MISSES', AND JUNIORS' OUTERWEAR, NOT ELSEWHERE CLASSIFIED | | | |
| SIC/NAICS Code: | | 2339 | | | |
| Description: | | GIRLS', CHILDREN'S, AND INFANTS' OUTERWEAR, NOT ELSEWHERE CLASSIFIED | | | |
| SIC/NAICS Code: | | 2369 | | | |
| 26 | 1 of 1 | <i>SSW/80.5</i> | <i>89.8 / -0.17</i> | ON | WWIS |
| Well ID: | | 7260565 | | | |
| Construction Date: | | | | | |
| Primary Water Use: | | Monitoring | | | |
| Sec. Water Use: | | | | | |
| Final Well Status: | | Observation Wells | | | |
| Water Type: | | | | | |
| Casing Material: | | | | | |
| Audit No: | | Z186010 | | | |
| Tag: | | A185256 | | | |
| Construction Method: | | | | | |
| Elevation (m): | | | | | |
| Elevation Reliability: | | | | | |
| Depth to Bedrock: | | | | | |
| Well Depth: | | | | | |
| Overburden/Bedrock: | | | | | |
| Pump Rate: | | | | | |
| Static Water Level: | | | | | |
| Flowing (Y/N): | | | | | |
| Flow Rate: | | | | | |
| Clear/Cloudy: | | | | | |
| Data Entry Status: | | | | | |
| Data Src: | | | | | |
| Date Received: | | 4/4/2016 | | | |
| Selected Flag: | | Yes | | | |
| Abandonment Rec: | | | | | |
| Contractor: | | 1663 | | | |
| Form Version: | | 7 | | | |
| Owner: | | | | | |
| Street Name: | | 51 CAMDEN ST | | | |
| County: | | YORK | | | |
| Municipality: | | TORONTO CITY | | | |
| Site Info: | | OW1 | | | |
| Lot: | | | | | |
| Concession: | | | | | |
| Concession Name: | | | | | |
| Easting NAD83: | | | | | |
| Northing NAD83: | | | | | |
| Zone: | | | | | |
| UTM Reliability: | | | | | |
| <u>Bore Hole Information</u> | | | | | |
| Bore Hole ID: | | 1005920500 | | | |
| DP2BR: | | | | | |
| Spatial Status: | | | | | |
| Code OB: | | | | | |
| Code OB Desc: | | | | | |
| Open Hole: | | | | | |
| Cluster Kind: | | | | | |
| Date Completed: | | 08-FEB-16 | | | |
| Elevation: | | 89.7 | | | |
| Elevrc: | | | | | |
| Zone: | | 17 | | | |
| East83: | | 629183 | | | |
| Org CS: | | UTM83 | | | |
| North83: | | 4833884 | | | |
| UTMRC: | | 4 | | | |
| UTMRC Desc: | | margin of error : 30 m - 100 m | | | |

| Map Key | Number of Records | Direction/ Distance (m) | Elev/Diff (m) | Site | DB |
|--------------------------------------|-------------------|----------------------------|------------------|-------------------------|-----|
| Remarks: | | | | Location Method: | WWT |
| Elevrc Desc: | | | | | |
| Location Source Date: | | | | | |
| Improvement Location Source: | | | | | |
| Improvement Location Method: | | | | | |
| Source Revision Comment: | | | | | |
| Supplier Comment: | | | | | |
| <u>Overburden and Bedrock</u> | | | | | |
| <u>Materials Interval</u> | | | | | |
| Formation ID: | | 1005999245 | | | |
| Layer: | | 1 | | | |
| Color: | | 2 | | | |
| General Color: | | GREY | | | |
| Mat1: | | 17 | | | |
| Most Common Material: | | SHALE | | | |
| Mat2: | | | | | |
| Other Materials: | | | | | |
| Mat3: | | 01 | | | |
| Other Materials: | | FILL | | | |
| Formation Top Depth: | | 0 | | | |
| Formation End Depth: | | 3 | | | |
| Formation End Depth UOM: | | ft | | | |
| Formation ID: | | 1005999247 | | | |
| Layer: | | 3 | | | |
| Color: | | 2 | | | |
| General Color: | | GREY | | | |
| Mat1: | | 06 | | | |
| Most Common Material: | | SILT | | | |
| Mat2: | | 11 | | | |
| Other Materials: | | GRAVEL | | | |
| Mat3: | | | | | |
| Other Materials: | | | | | |
| Formation Top Depth: | | 14 | | | |
| Formation End Depth: | | 43 | | | |
| Formation End Depth UOM: | | ft | | | |
| Formation ID: | | 1005999249 | | | |
| Layer: | | 5 | | | |
| Color: | | 2 | | | |
| General Color: | | GREY | | | |
| Mat1: | | 17 | | | |
| Most Common Material: | | SHALE | | | |
| Mat2: | | 05 | | | |
| Other Materials: | | CLAY | | | |
| Mat3: | | | | | |
| Other Materials: | | | | | |
| Formation Top Depth: | | 46 | | | |
| Formation End Depth: | | 49 | | | |
| Formation End Depth UOM: | | ft | | | |
| Formation ID: | | 1005999248 | | | |
| Layer: | | 4 | | | |
| Color: | | 2 | | | |
| General Color: | | GREY | | | |
| Mat1: | | 17 | | | |
| Most Common Material: | | SHALE | | | |
| Mat2: | | | | | |
| Other Materials: | | | | | |
| Mat3: | | 92 | | | |
| Other Materials: | | WEATHERED | | | |
| Formation Top Depth: | | 43 | | | |
| Formation End Depth: | | 46 | | | |

| Map Key | Number of Records | Direction/ Distance (m) | Elev/Diff (m) | Site | DB |
|--|--------------------------|------------------------------------|--------------------------|-------------|-----------|
| Formation End Depth UOM: | | | | | |
| | | ft | | | |
| Formation ID: | | | | | |
| | | 1005999246 | | | |
| Layer: | | | | | |
| | | 2 | | | |
| Color: | | | | | |
| | | 6 | | | |
| General Color: | | | | | |
| | | BROWN | | | |
| Mat1: | | | | | |
| | | 28 | | | |
| Most Common Material: | | | | | |
| | | SAND | | | |
| Mat2: | | | | | |
| | | 11 | | | |
| Other Materials: | | | | | |
| | | GRAVEL | | | |
| Mat3: | | | | | |
| | | | | | |
| Other Materials: | | | | | |
| | | | | | |
| Formation Top Depth: | | | | | |
| | | 3 | | | |
| Formation End Depth: | | | | | |
| | | 14 | | | |
| Formation End Depth UOM: | | | | | |
| | | ft | | | |
| <u>Annular Space/Abandonment Sealing Record</u> | | | | | |
| Plug ID: | | | | | |
| | | 1005999256 | | | |
| Layer: | | | | | |
| | | 1 | | | |
| Plug From: | | | | | |
| | | 0 | | | |
| Plug To: | | | | | |
| | | 30 | | | |
| Plug Depth UOM: | | | | | |
| | | ft | | | |
| Plug ID: | | | | | |
| | | 1005999257 | | | |
| Layer: | | | | | |
| | | 2 | | | |
| Plug From: | | | | | |
| | | 30 | | | |
| Plug To: | | | | | |
| | | 49 | | | |
| Plug Depth UOM: | | | | | |
| | | ft | | | |
| <u>Method of Construction & Well Use</u> | | | | | |
| Method Construction ID: | | | | | |
| | | 1005999255 | | | |
| Method Construction Code: | | | | | |
| | | 2 | | | |
| Method Construction: | | | | | |
| | | Rotary (Convent.) | | | |
| Other Method Construction: | | | | | |
| | | | | | |
| <u>Pipe Information</u> | | | | | |
| Pipe ID: | | | | | |
| | | 1005999244 | | | |
| Casing No.: | | | | | |
| | | 0 | | | |
| Comment: | | | | | |
| | | | | | |
| Alt Name: | | | | | |
| | | | | | |
| <u>Construction Record - Casing</u> | | | | | |
| Casing ID: | | | | | |
| | | 1005999252 | | | |
| Layer: | | | | | |
| | | 1 | | | |
| Material: | | | | | |
| | | 5 | | | |
| Open Hole or Material: | | | | | |
| | | PLASTIC | | | |
| Depth From: | | | | | |
| | | -2 | | | |
| Depth To: | | | | | |
| | | 39 | | | |
| Casing Diameter: | | | | | |
| | | 2 | | | |
| Casing Diameter UOM: | | | | | |
| | | inch | | | |
| Casing Depth UOM: | | | | | |
| | | ft | | | |
| <u>Construction Record - Screen</u> | | | | | |
| Screen ID: | | | | | |
| | | 1005999253 | | | |
| Layer: | | | | | |
| | | 1 | | | |

| Map Key | Number of Records | Direction/ Distance (m) | Elev/Diff (m) | Site | DB |
|-----------------------------|-------------------|----------------------------|------------------|------|----|
| Slot: | | 10 | | | |
| Screen Top Depth: | | 39 | | | |
| Screen End Depth: | | 49 | | | |
| Screen Material: | | 5 | | | |
| Screen Depth UOM: | | ft | | | |
| Screen Diameter UOM: | | inch | | | |
| Screen Diameter: | | 2.5 | | | |
| <u>Water Details</u> | | | | | |
| Water ID: | | 1005999251 | | | |
| Layer: | | 1 | | | |
| Kind Code: | | 8 | | | |
| Kind: | | Untested | | | |
| Water Found Depth: | | | | | |
| Water Found Depth UOM: | | ft | | | |
| <u>Hole Diameter</u> | | | | | |
| Hole ID: | | 1005999250 | | | |
| Diameter: | | 5 | | | |
| Depth From: | | 0 | | | |
| Depth To: | | 49 | | | |
| Hole Depth UOM: | | ft | | | |
| Hole Diameter UOM: | | inch | | | |

[27](#) 1 of 3 **SSW/80.5** **89.8 / -0.17** **GFL Environmental**
51 Camden Street
Toronto ON M5V 1V2 **GEN**

| | | | |
|--------------------------|----------------|---------------------------|--------|
| Generator No.: | ON8337673 | PO Box No.: | |
| Status: | Registered | Country: | Canada |
| Approval Years: | As of Dec 2017 | Choice of Contact: | |
| Contam. Facility: | | Co Admin: | |
| MHSW Facility: | | Phone No. Admin: | |
| SIC Code: | | | |
| SIC Description: | | | |

--Details--

| | |
|---------------------------|--------------------------------------|
| Waste Code: | 221 L |
| Waste Description: | Light fuels |
| Waste Code: | 251 L |
| Waste Description: | Waste oils/sludges (petroleum based) |
| Waste Code: | 221 I |
| Waste Description: | Light fuels |

[27](#) 2 of 3 **SSW/80.5** **89.8 / -0.17** **Lunar Caustic Press Inc**
51 Camden St Basement
Toronto ON M5V 1V2 **SCT**

| | |
|--------------------------|------|
| Established: | 1983 |
| Plant Size (ft²): | 1000 |
| Employment: | 2 |

--Details--

| | |
|------------------------|----------------|
| Description: | Quick Printing |
| SIC/NAICS Code: | 323114 |

| Map Key | Number of Records | Direction/ Distance (m) | Elev/Diff (m) | Site | DB |
|--|-------------------|----------------------------|------------------|---|------|
| Description: | | Digital Printing | | | |
| SIC/NAICS Code: | | 323115 | | | |
| Description: | | Other Printing | | | |
| SIC/NAICS Code: | | 323119 | | | |
| 27 | 3 of 3 | SSW/80.5 | 89.8 / -0.17 | Lunar Caustic Press Inc. 51 Camden St Basement Toronto ON M5V 1V2 | SCT |
| Established: | | 1983 | | | |
| Plant Size (ft²): | | 1000 | | | |
| Employment: | | 2 | | | |
| 28 | 1 of 1 | W/81.0 | 90.0 / -0.04 | Toronto ON | WWIS |
| Well ID: | | 7229312 | | Data Entry Status: | |
| Construction Date: | | | | Data Src: | |
| Primary Water Use: | | Monitoring | | Date Received: 10/10/2014 | |
| Sec. Water Use: | | | | Selected Flag: Yes | |
| Final Well Status: | | Abandoned-Other | | Abandonment Rec: Yes | |
| Water Type: | | | | Contractor: 7241 | |
| Casing Material: | | | | Form Version: 7 | |
| Audit No: | | Z195833 | | Owner: | |
| Tag: | | A146613 | | Street Name: 60 BRANT STREET | |
| Construction Method: | | | | County: YORK | |
| Elevation (m): | | | | Municipality: TORONTO CITY | |
| Elevation Reliability: | | | | Site Info: | |
| Depth to Bedrock: | | | | Lot: | |
| Well Depth: | | | | Concession: | |
| Overburden/Bedrock: | | | | Concession Name: | |
| Pump Rate: | | | | Easting NAD83: | |
| Static Water Level: | | | | Northing NAD83: | |
| Flowing (Y/N): | | | | Zone: | |
| Flow Rate: | | | | UTM Reliability: | |
| Clear/Cloudy: | | | | | |
| <u>Bore Hole Information</u> | | | | | |
| Bore Hole ID: | | 1005163297 | | Elevation: 90.74 | |
| DP2BR: | | | | Elevrc: | |
| Spatial Status: | | | | Zone: 17 | |
| Code OB: | | | | East83: 629134 | |
| Code OB Desc: | | | | Org CS: UTM83 | |
| Open Hole: | | | | North83: 4833943 | |
| Cluster Kind: | | | | UTMRC: 4 | |
| Date Completed: | | 10-AUG-14 | | UTMRC Desc: margin of error : 30 m - 100 m | |
| Remarks: | | | | Location Method: wwr | |
| Elevrc Desc: | | | | | |
| Location Source Date: | | | | | |
| Improvement Location Source: | | | | | |
| Improvement Location Method: | | | | | |
| Source Revision Comment: | | | | | |
| Supplier Comment: | | | | | |
| <u>Annular Space/Abandonment Sealing Record</u> | | | | | |
| Plug ID: | | 1005392306 | | | |
| Layer: | | 1 | | | |

| <i>Map Key</i> | <i>Number of Records</i> | <i>Direction/ Distance (m)</i> | <i>Elev/Diff (m)</i> | <i>Site</i> | <i>DB</i> |
|---|--------------------------|--------------------------------|----------------------|-------------|-----------|
| <i>Plug From:</i> | | 0 | | | |
| <i>Plug To:</i> | | 16 | | | |
| <i>Plug Depth UOM:</i> | | ft | | | |
| <u>Method of Construction & Well Use</u> | | | | | |
| <i>Method Construction ID:</i> | | 1005392305 | | | |
| <i>Method Construction Code:</i> | | | | | |
| <i>Method Construction:</i> | | | | | |
| <i>Other Method Construction:</i> | | | | | |
| <u>Pipe Information</u> | | | | | |
| <i>Pipe ID:</i> | | 1005392298 | | | |
| <i>Casing No:</i> | | 0 | | | |
| <i>Comment:</i> | | | | | |
| <i>Alt Name:</i> | | | | | |
| <u>Construction Record - Casing</u> | | | | | |
| <i>Casing ID:</i> | | 1005392302 | | | |
| <i>Layer:</i> | | 1 | | | |
| <i>Material:</i> | | 5 | | | |
| <i>Open Hole or Material:</i> | | PLASTIC | | | |
| <i>Depth From:</i> | | | | | |
| <i>Depth To:</i> | | | | | |
| <i>Casing Diameter:</i> | | 6.25 | | | |
| <i>Casing Diameter UOM:</i> | | inch | | | |
| <i>Casing Depth UOM:</i> | | ft | | | |
| <u>Construction Record - Screen</u> | | | | | |
| <i>Screen ID:</i> | | 1005392303 | | | |
| <i>Layer:</i> | | 1 | | | |
| <i>Slot:</i> | | | | | |
| <i>Screen Top Depth:</i> | | | | | |
| <i>Screen End Depth:</i> | | | | | |
| <i>Screen Material:</i> | | 5 | | | |
| <i>Screen Depth UOM:</i> | | ft | | | |
| <i>Screen Diameter UOM:</i> | | inch | | | |
| <i>Screen Diameter:</i> | | | | | |
| <u>Water Details</u> | | | | | |
| <i>Water ID:</i> | | 1005392301 | | | |
| <i>Layer:</i> | | | | | |
| <i>Kind Code:</i> | | | | | |
| <i>Kind:</i> | | | | | |
| <i>Water Found Depth:</i> | | | | | |
| <i>Water Found Depth UOM:</i> | | ft | | | |
| <u>Hole Diameter</u> | | | | | |
| <i>Hole ID:</i> | | 1005392300 | | | |
| <i>Diameter:</i> | | | | | |
| <i>Depth From:</i> | | | | | |
| <i>Depth To:</i> | | | | | |
| <i>Hole Depth UOM:</i> | | ft | | | |
| <i>Hole Diameter UOM:</i> | | inch | | | |

| Map Key | Number of Records | Direction/ Distance (m) | Elev/Diff (m) | Site | DB |
|---------------------------------|-------------------|--|------------------|--|-----|
| 29 | 1 of 5 | WSW/81.6 | 89.8 / -0.19 | City of Toronto 60 Brant Street CITY OF TORONTO ON | CPU |
| EBR Registry No.: | | 012-2644 | | | |
| Ministry Ref. No.: | | 2214-9CCQFH | | | |
| Notice Type: | | Instrument Decision | | | |
| Notice Date: | | December 17, 2014 | | | |
| Proposal Date: | | September 23, 2014 | | | |
| Year: | | 2014 | | | |
| Proponent Address: | | 55 John Street , Unit 204, Toronto Ontario, Canada M5V 3C6 | | | |
| Instrument Type: | | (EPA s. 168.6) - Certificate of Property Use | | | |
| Location Other: | | | | | |
| Location: | | | | | |
| 60 Brant Street CITY OF TORONTO | | | | | |
| 29 | 2 of 5 | WSW/81.6 | 89.8 / -0.19 | City of Toronto 60 Brant St Toronto ON M5V 3G9 | GEN |
| Generator No.: | | ON6357036 | | PO Box No.: | |
| Status: | | | | Country: Canada | |
| Approval Years: | | 2015 | | Choice of Contact: CO_OFFICIAL | |
| Contam. Facility: | | No | | Co Admin: Meaghan Aldcroft | |
| MHSW Facility: | | No | | Phone No. Admin: 416-392-9024 Ext. | |
| SIC Code: | | 913910 | | | |
| SIC Description: | | 913910 | | | |
| --Details-- | | | | | |
| Waste Code: | | 251 | | | |
| Waste Description: | | OIL SKIMMINGS & SLUDGES | | | |
| 29 | 3 of 5 | WSW/81.6 | 89.8 / -0.19 | City of Toronto 60 Brant St Toronto ON M5V 3G9 | GEN |
| Generator No.: | | ON6357036 | | PO Box No.: | |
| Status: | | | | Country: Canada | |
| Approval Years: | | 2014 | | Choice of Contact: CO_OFFICIAL | |
| Contam. Facility: | | No | | Co Admin: Meaghan Aldcroft | |
| MHSW Facility: | | No | | Phone No. Admin: 416-392-9024 Ext. | |
| SIC Code: | | 913910 | | | |
| SIC Description: | | 913910 | | | |
| --Details-- | | | | | |
| Waste Code: | | 251 | | | |
| Waste Description: | | OIL SKIMMINGS & SLUDGES | | | |
| 29 | 4 of 5 | WSW/81.6 | 89.8 / -0.19 | 60 BRANT STREET, TORONTO, ON M5V 3G9 Toronto ON | RSC |
| Reg No: | | 219506 | | Cert Date: | |
| RA No: | | 2214-9CCQFH | | Cert Prop Use No: | |
| RSC Type: | | Phase 1 and 2 RSC with RA | | Intended Prop Use: Residential | |
| Curr Property Use: | | Industrial | | Nm of Qual. Person: PETER SUTTON | |

| <i>Map Key</i> | <i>Number of Records</i> | <i>Direction/ Distance (m)</i> | <i>Elev/Diff (m)</i> | <i>Site</i> | <i>DB</i> |
|------------------------------------|---|--------------------------------|----------------------|--------------------------------|-----------|
| District Office: | Toronto District Office | | | Stratified (Y/N): | |
| Date Submitted: | 2015/09/21 | | | Audit (Y/N): | |
| Date Ack: | | | | Entire Leg Prop. (Y/N): | |
| Date Returned: | | | | Accuracy Estimate: | |
| Restoration Type: | | | | Telephone: | |
| Soil Type: | | | | Fax: | |
| Criteria: | | | | Email: | |
| CPU Issued Sect 1686: | | | | | |
| Asmt Roll No: | 1904062430001000000 | | | | |
| Prop. ID No: | 21239-0470 (LT) | | | | |
| Property Municipal Address: | 60 BRANT STREET, TORONTO, ON M5V 3G9 | | | | |
| Mailing Address: | | | | | |
| Latitude & Latitude: | | | | | |
| UTM Coordinates: | | | | | |
| Consultant: | | | | | |
| Filing Owner: | BUILD TORONTO HOLDINGS (RICHMOND) INC. | | | | |
| Legal Desc: | | | | | |
| Measurement Method: | | | | | |
| Applicable Standards: | | | | | |
| RSC PDF: | https://www.lrcsde.lrc.gov.on.ca/BFISWebPublic/pub/viewDocument?attachmentId=55031&fileName=BROWNFIELD-E.pdf | | | | |
| --Details-- | | | | | |
| Document Heading: | Supporting Documents | | | | |
| Document Type: | Area(s) of Potential Environmental Concern | | | | |
| Document Name: | APEC_Table_Template_with_disclaimer.pdf | | | | |
| Document Link: | https://www.lrcsde.lrc.gov.on.ca/BFISWebPublic/pub/viewDocument?attachmentId=55024&fileName=APEC_Table_Template_with_disclaimer.pdf | | | | |
| Document Heading: | Supporting Documents | | | | |
| Document Type: | Copy of any deed(s), transfer(s) or other document(s) | | | | |
| Document Name: | AT3553601 - Transfer to Build Holdings.pdf | | | | |
| Document Link: | https://www.lrcsde.lrc.gov.on.ca/BFISWebPublic/pub/viewDocument?attachmentId=55028&fileName=AT3553601+-+Transfer+to+Build+Holdings.pdf | | | | |
| Document Heading: | Supporting Documents | | | | |
| Document Type: | Table of Current and Past Property Use | | | | |
| Document Name: | Current_and_Past_Use_Table.pdf | | | | |
| Document Link: | https://www.lrcsde.lrc.gov.on.ca/BFISWebPublic/pub/viewDocument?attachmentId=55027&fileName=Current_and_Past_Use_Table.pdf | | | | |
| Document Heading: | Supporting Documents | | | | |
| Document Type: | Certificate of Status | | | | |
| Document Name: | Certificate of Status_Owner.pdf | | | | |
| Document Link: | https://www.lrcsde.lrc.gov.on.ca/BFISWebPublic/pub/viewDocument?attachmentId=55033&fileName=Certificate+of+Status_Owner.pdf | | | | |
| Document Heading: | Supporting Documents | | | | |
| Document Type: | Phase 2 Conceptual Site Model | | | | |
| Document Name: | Phase Two Conceptual Site Model.pdf | | | | |
| Document Link: | https://www.lrcsde.lrc.gov.on.ca/BFISWebPublic/pub/viewDocument?attachmentId=55023&fileName=Phase+Two+Conceptual+Site+Model.pdf | | | | |
| Document Heading: | Supporting Documents | | | | |
| Document Type: | A Current plan of Survey | | | | |
| Document Name: | 66R-27056 - Registered Survey.pdf | | | | |
| Document Link: | https://www.lrcsde.lrc.gov.on.ca/BFISWebPublic/pub/viewDocument?attachmentId=55025&fileName=66R-27056+-+Registered+Survey.pdf | | | | |
| Document Heading: | Supporting Documents | | | | |
| Document Type: | Property Specific Standards | | | | |
| Document Name: | PSS RA1351-13.xls | | | | |
| Document Link: | https://www.lrcsde.lrc.gov.on.ca/BFISWebPublic/pub/viewDocument?attachmentId=55029&fileName=PSS+RA1351-13.xls | | | | |

| Map Key | Number of Records | Direction/ Distance (m) | Elev/Diff (m) | Site | DB |
|--------------------------|-------------------|---|------------------|------|----|
| Document Heading: | | Supporting Documents | | | |
| Document Type: | | Lawyer's letter consisting of a legal description of the property | | | |
| Document Name: | | Lawyers Letter.pdf | | | |
| Document Link: | | https://www.lrcsde.lrc.gov.on.ca/BFISWebPublic/pub/viewDocument?attachmentId=55022&fileName=Lawyers+Letter.pdf | | | |
| Document Heading: | | Orders and Notices | | | |
| Document Type: | | CPU | | | |
| Document Name: | | 60 Brant Street CPU.pdf | | | |
| Document Link: | | https://www.lrcsde.lrc.gov.on.ca/BFISWebPublic/pub/viewDocument?attachmentId=55307&fileName=60+Brant+Street+CPU.pdf | | | |

| | | | | | |
|------------------------------|--------|------------------------|--------------|--|------|
| 29 | 5 of 5 | WSW/81.6 | 89.8 / -0.19 | City of Toronto 60 Brant St Toronto ON M5V 3G9 | TANK |
| Permit Date: | | 8/4/1932 | | | |
| Permit Type: | | BP A43951 | | | |
| User Type: | | Municipal government | | | |
| Installation Type: | | gas & oil tank & pump | | | |
| Installation Size: | | | | | |
| Installation Config.: | | gas & oil tank & pump | | | |
| No. Tanks Installed: | | 2 | | | |
| Units of Measure: | | | | | |
| Value/Tank (\$): | | 450 | | | |
| Capacity(gal): | | | | | |
| Reference: | | CTA Building Permits | | | |
| Location Desc: | | Brant nr Richmond St W | | | |

| | | | | | |
|-------------------------------------|--------|--------------------------|-------------|-------------------|--------|
| 30 | 1 of 1 | NW/81.8 | 90.9 / 0.91 | Toronto ON | WWIS |
| Well ID: | | 7221888 | | | |
| Construction Date: | | | | | |
| Primary Water Use: | | Monitoring and Test Hole | | | |
| Sec. Water Use: | | 0 | | | |
| Final Well Status: | | Test Hole | | | |
| Water Type: | | | | | |
| Casing Material: | | | | | |
| Audit No: | | Z160786 | | | |
| Tag: | | A165012 | | | |
| Construction Method: | | | | | |
| Elevation (m): | | | | | |
| Elevation Reliability: | | | | | |
| Depth to Bedrock: | | | | | |
| Well Depth: | | | | | |
| Overburden/Bedrock: | | | | | |
| Pump Rate: | | | | | |
| Static Water Level: | | | | | |
| Flowing (Y/N): | | | | | |
| Flow Rate: | | | | | |
| Clear/Cloudy: | | | | | |
| <u>Bore Hole Information</u> | | | | | |
| Bore Hole ID: | | 1004836226 | | Elevation: | 92.14 |
| DP2BR: | | | | Elevrc: | |
| Spatial Status: | | | | Zone: | 17 |
| Code OB: | | | | East83: | 629166 |
| Code OB Desc: | | | | Org CS: | UTM83 |
| Data Entry Status: | | | | | |
| Data Src: | | | | | |
| Date Received: | | 6/13/2014 | | | |
| Selected Flag: | | Yes | | | |
| Abandonment Rec: | | | | | |
| Contractor: | | 7241 | | | |
| Form Version: | | 7 | | | |
| Owner: | | | | | |
| Street Name: | | 1000 QUEEN ST W | | | |
| County: | | YORK | | | |
| Municipality: | | TORONTO CITY | | | |
| Site Info: | | | | | |
| Lot: | | | | | |
| Concession: | | | | | |
| Concession Name: | | | | | |
| Easting NAD83: | | | | | |
| Northing NAD83: | | | | | |
| Zone: | | | | | |
| UTM Reliability: | | | | | |

| Map Key | Number of Records | Direction/ Distance (m) | Elev/Diff (m) | Site | DB |
|---|-------------------|----------------------------|------------------|-------------------------|--------------------------------|
| Open Hole: | | | | North83: | 4834025 |
| Cluster Kind: | | | | UTMRC: | 4 |
| Date Completed: | 09-MAY-14 | | | UTMRC Desc: | margin of error : 30 m - 100 m |
| Remarks: | | | | Location Method: | wwr |
| Elevrc Desc: | | | | | |
| Location Source Date: | | | | | |
| Improvement Location Source: | | | | | |
| Improvement Location Method: | | | | | |
| Source Revision Comment: | | | | | |
| Supplier Comment: | | | | | |
| | | | | | |
| <u>Overburden and Bedrock</u> | | | | | |
| <u>Materials Interval</u> | | | | | |
| | | | | | |
| Formation ID: | | 1005190128 | | | |
| Layer: | | 1 | | | |
| Color: | | 6 | | | |
| General Color: | | BROWN | | | |
| Mat1: | | 28 | | | |
| Most Common Material: | | SAND | | | |
| Mat2: | | 11 | | | |
| Other Materials: | | GRAVEL | | | |
| Mat3: | | 01 | | | |
| Other Materials: | | FILL | | | |
| Formation Top Depth: | | 0 | | | |
| Formation End Depth: | | 3 | | | |
| Formation End Depth UOM: | | ft | | | |
| | | | | | |
| Formation ID: | | 1005190130 | | | |
| Layer: | | 3 | | | |
| Color: | | 2 | | | |
| General Color: | | GREY | | | |
| Mat1: | | 05 | | | |
| Most Common Material: | | CLAY | | | |
| Mat2: | | 06 | | | |
| Other Materials: | | SILT | | | |
| Mat3: | | 66 | | | |
| Other Materials: | | DENSE | | | |
| Formation Top Depth: | | 6 | | | |
| Formation End Depth: | | 13 | | | |
| Formation End Depth UOM: | | ft | | | |
| | | | | | |
| Formation ID: | | 1005190129 | | | |
| Layer: | | 2 | | | |
| Color: | | 6 | | | |
| General Color: | | BROWN | | | |
| Mat1: | | 28 | | | |
| Most Common Material: | | SAND | | | |
| Mat2: | | 05 | | | |
| Other Materials: | | CLAY | | | |
| Mat3: | | 66 | | | |
| Other Materials: | | DENSE | | | |
| Formation Top Depth: | | 3 | | | |
| Formation End Depth: | | 6 | | | |
| Formation End Depth UOM: | | ft | | | |
| | | | | | |
| <u>Annular Space/Abandonment</u> | | | | | |
| <u>Sealing Record</u> | | | | | |
| | | | | | |
| Plug ID: | | 1005190139 | | | |
| Layer: | | 2 | | | |
| Plug From: | | 2 | | | |
| Plug To: | | 0 | | | |
| Plug Depth UOM: | | ft | | | |

| Map Key | Number of Records | Direction/ Distance (m) | Elev/Diff (m) | Site | DB |
|---|--------------------------|------------------------------------|--------------------------|-------------|-----------|
| Plug ID: | | 1005190138 | | | |
| Layer: | | 1 | | | |
| Plug From: | | 13 | | | |
| Plug To: | | 2 | | | |
| Plug Depth UOM: | | ft | | | |
| <u>Method of Construction & Well Use</u> | | | | | |
| Method Construction ID: | | 1005190137 | | | |
| Method Construction Code: | | D | | | |
| Method Construction: | | Direct Push | | | |
| Other Method Construction: | | | | | |
| <u>Pipe Information</u> | | | | | |
| Pipe ID: | | 1005190127 | | | |
| Casing No: | | 0 | | | |
| Comment: | | | | | |
| Alt Name: | | | | | |
| <u>Construction Record - Casing</u> | | | | | |
| Casing ID: | | 1005190133 | | | |
| Layer: | | 1 | | | |
| Material: | | 5 | | | |
| Open Hole or Material: | | PLASTIC | | | |
| Depth From: | | 0 | | | |
| Depth To: | | 3 | | | |
| Casing Diameter: | | 1.25 | | | |
| Casing Diameter UOM: | | inch | | | |
| Casing Depth UOM: | | ft | | | |
| <u>Construction Record - Screen</u> | | | | | |
| Screen ID: | | 1005190134 | | | |
| Layer: | | 1 | | | |
| Slot: | | .10 | | | |
| Screen Top Depth: | | 3 | | | |
| Screen End Depth: | | 13 | | | |
| Screen Material: | | 5 | | | |
| Screen Depth UOM: | | ft | | | |
| Screen Diameter UOM: | | inch | | | |
| Screen Diameter: | | 1.25 | | | |
| <u>Water Details</u> | | | | | |
| Water ID: | | 1005190132 | | | |
| Layer: | | | | | |
| Kind Code: | | | | | |
| Kind: | | | | | |
| Water Found Depth: | | | | | |
| Water Found Depth UOM: | | ft | | | |
| <u>Hole Diameter</u> | | | | | |
| Hole ID: | | 1005190131 | | | |
| Diameter: | | 2.25 | | | |
| Depth From: | | 0 | | | |
| Depth To: | | 13 | | | |

| Map Key | Number of Records | Direction/ Distance (m) | Elev/Diff (m) | Site | DB |
|--------------------|-------------------|----------------------------|------------------|------|----|
| Hole Depth UOM: | | ft | | | |
| Hole Diameter UOM: | | inch | | | |

| | | | | | |
|-------------------------------|-------------------|---------|-------------|---------------------------|------------------------------|
| 31 | 1 of 1 | NE/82.3 | 90.4 / 0.37 | Toronto ON | WWIS |
| Well ID: | 7208246 | | | Data Entry Status: | |
| Construction Date: | | | | Data Src: | |
| Primary Water Use: | Monitoring | | | Date Received: | 9/20/2013 |
| Sec. Water Use: | | | | Selected Flag: | Yes |
| Final Well Status: | Observation Wells | | | Abandonment Rec: | |
| Water Type: | | | | Contractor: | 7147 |
| Casing Material: | | | | Form Version: | 7 |
| Audit No: | Z171593 | | | Owner: | |
| Tag: | A149648 | | | Street Name: | 452 RICHMOND STREET WEST 458 |
| Construction Method: | | | | County: | YORK |
| Elevation (m): | | | | Municipality: | TORONTO CITY |
| Elevation Reliability: | | | | Site Info: | |
| Depth to Bedrock: | | | | Lot: | |
| Well Depth: | | | | Concession: | |
| Overburden/Bedrock: | | | | Concession Name: | |
| Pump Rate: | | | | Easting NAD83: | |
| Static Water Level: | | | | Northing NAD83: | |
| Flowing (Y/N): | | | | Zone: | |
| Flow Rate: | | | | UTM Reliability: | |
| Clear/Cloudy: | | | | | |

Bore Hole Information

| | | | |
|-------------------------------------|------------|-------------------------|--------------------------------|
| Bore Hole ID: | 1004575294 | Elevation: | 90.87 |
| DP2BR: | | Elevrc: | |
| Spatial Status: | | Zone: | 17 |
| Code OB: | | East83: | 629276 |
| Code OB Desc: | | Org CS: | UTM83 |
| Open Hole: | | North83: | 4834012 |
| Cluster Kind: | | UTMRC: | 4 |
| Date Completed: | 04-SEP-13 | UTMRC Desc: | margin of error : 30 m - 100 m |
| Remarks: | | Location Method: | wwr |
| Elevrc Desc: | | | |
| Location Source Date: | | | |
| Improvement Location Source: | | | |
| Improvement Location Method: | | | |
| Source Revision Comment: | | | |
| Supplier Comment: | | | |

Overburden and Bedrock

Materials Interval

| | |
|---------------------------------|------------|
| Formation ID: | 1004610202 |
| Layer: | 1 |
| Color: | 2 |
| General Color: | GREY |
| Mat1: | |
| Most Common Material: | |
| Mat2: | |
| Other Materials: | |
| Mat3: | |
| Other Materials: | |
| Formation Top Depth: | 0 |
| Formation End Depth: | .2 |
| Formation End Depth UOM: | m |
| Formation ID: | 1004610203 |

| Map Key | Number of Records | Direction/ Distance (m) | Elev/Diff (m) | Site | DB |
|---|--------------------------|------------------------------------|--------------------------|-------------|-----------|
| Layer: | | 2 | | | |
| Color: | | 6 | | | |
| General Color: | | BROWN | | | |
| Mat1: | | 05 | | | |
| Most Common Material: | | CLAY | | | |
| Mat2: | | | | | |
| Other Materials: | | | | | |
| Mat3: | | 84 | | | |
| Other Materials: | | SILTY | | | |
| Formation Top Depth: | | .2 | | | |
| Formation End Depth: | | 7.3 | | | |
| Formation End Depth UOM: | | m | | | |
| <u>Annular Space/Abandonment</u> | | | | | |
| <u>Sealing Record</u> | | | | | |
| Plug ID: | | 1004610210 | | | |
| Layer: | | 1 | | | |
| Plug From: | | 0 | | | |
| Plug To: | | .3 | | | |
| Plug Depth UOM: | | m | | | |
| Plug ID: | | 1004610213 | | | |
| Layer: | | 4 | | | |
| Plug From: | | | | | |
| Plug To: | | 7.3 | | | |
| Plug Depth UOM: | | m | | | |
| Plug ID: | | 1004610212 | | | |
| Layer: | | 3 | | | |
| Plug From: | | 3.8 | | | |
| Plug To: | | 7 | | | |
| Plug Depth UOM: | | m | | | |
| Plug ID: | | 1004610211 | | | |
| Layer: | | 2 | | | |
| Plug From: | | .3 | | | |
| Plug To: | | 3.8 | | | |
| Plug Depth UOM: | | m | | | |
| <u>Method of Construction & Well</u> | | | | | |
| <u>Use</u> | | | | | |
| Method Construction ID: | | 1004610209 | | | |
| Method Construction Code: | | 6 | | | |
| Method Construction: | | Boring | | | |
| Other Method Construction: | | | | | |
| <u>Pipe Information</u> | | | | | |
| Pipe ID: | | 1004610201 | | | |
| Casing No: | | 0 | | | |
| Comment: | | | | | |
| Alt Name: | | | | | |
| <u>Construction Record - Casing</u> | | | | | |
| Casing ID: | | 1004610206 | | | |
| Layer: | | 1 | | | |
| Material: | | 5 | | | |
| Open Hole or Material: | | PLASTIC | | | |
| Depth From: | | 0 | | | |

| Map Key | Number of Records | Direction/ Distance (m) | Elev/Diff (m) | Site | DB |
|--|-------------------|----------------------------|------------------|------|----|
| Depth To: | | 4.2 | | | |
| Casing Diameter: | | 5 | | | |
| Casing Diameter UOM: | | cm | | | |
| Casing Depth UOM: | | m | | | |
| <u>Construction Record - Screen</u> | | | | | |
| Screen ID: | | 1004610207 | | | |
| Layer: | | 1 | | | |
| Slot: | | .01 | | | |
| Screen Top Depth: | | 4.2 | | | |
| Screen End Depth: | | 7.3 | | | |
| Screen Material: | | 5 | | | |
| Screen Depth UOM: | | m | | | |
| Screen Diameter UOM: | | cm | | | |
| Screen Diameter: | | 6.3 | | | |
| <u>Water Details</u> | | | | | |
| Water ID: | | 1004610205 | | | |
| Layer: | | | | | |
| Kind Code: | | | | | |
| Kind: | | | | | |
| Water Found Depth: | | | | | |
| Water Found Depth UOM: | | m | | | |
| <u>Hole Diameter</u> | | | | | |
| Hole ID: | | 1004610204 | | | |
| Diameter: | | 11.4 | | | |
| Depth From: | | 0 | | | |
| Depth To: | | 7.3 | | | |
| Hole Depth UOM: | | m | | | |
| Hole Diameter UOM: | | cm | | | |

| | | | | | |
|--------------------------|----------------------------|----------|--------------|--------------------------------|-----------|
| 32 | 1 of 1 | ESE/84.6 | 89.8 / -0.17 | 39 Camden Street Toronto ON | EHS |
| Order ID: | 214694 | | | Date Received: | 29-JUL-12 |
| Order No: | 20120729001 | | | Lot/Building Size: | |
| Customer ID: | 83310 | | | Municipality: | Toronto |
| Company ID: | 51226 | | | Client Prov/State: | ON |
| Status: | C | | | Search Radius (km): | .25 |
| Report Code: | 3CAN | | | Large Radius: | 2 |
| Report Type: | Standard Report | | | X: | -79.39685 |
| Report Date: | 02-AUG-12 | | | Y: | 43.647086 |
| Report Requested by: | Cole Engineering Group Ltd | | | | |
| Nearest Intersection: | | | | | |
| Previous Site Name: | | | | | |
| Additional Info Ordered: | City Directory | | | | |

| | | | | | |
|--------------------|---------|----------|--------------|--------------------|-----------|
| 33 | 1 of 1 | SSE/85.1 | 89.8 / -0.17 | ON | WWIS |
| Well ID: | 7195049 | | | Data Entry Status: | Yes |
| Construction Date: | | | | Data Src: | |
| Primary Water Use: | | | | Date Received: | 1/10/2013 |
| Sec. Water Use: | | | | Selected Flag: | Yes |
| Final Well Status: | | | | Abandonment Rec: | |
| Water Type: | | | | Contractor: | 7215 |
| Casing Material: | | | | Form Version: | 8 |

| Map Key | Number of Records | Direction/ Distance (m) | Elev/Diff (m) | Site | DB |
|-------------------------------------|--|----------------------------|------------------|---|--------------------------------|
| Audit No: | C20424 | | | Owner: | |
| Tag: | A118063 | | | Street Name: | |
| Construction Method: | | | | County: | YORK |
| Elevation (m): | | | | Municipality: | TORONTO CITY |
| Elevation Reliability: | | | | Site Info: | |
| Depth to Bedrock: | | | | Lot: | |
| Well Depth: | | | | Concession: | |
| Overburden/Bedrock: | | | | Concession Name: | |
| Pump Rate: | | | | Easting NAD83: | |
| Static Water Level: | | | | Northing NAD83: | |
| Flowing (Y/N): | | | | Zone: | |
| Flow Rate: | | | | UTM Reliability: | |
| Clear/Cloudy: | | | | | |
| <u>Bore Hole Information</u> | | | | | |
| Bore Hole ID: | 1004232949 | | | Elevation: | 90 |
| DP2BR: | | | | Elevrc: | |
| Spatial Status: | | | | Zone: | 17 |
| Code OB: | | | | East83: | 629244 |
| Code OB Desc: | | | | Org CS: | UTM83 |
| Open Hole: | | | | North83: | 4833879 |
| Cluster Kind: | | | | UTMRC: | 4 |
| Date Completed: | 07-DEC-12 | | | UTMRC Desc: | margin of error : 30 m - 100 m |
| Remarks: | | | | Location Method: | wwr |
| Elevrc Desc: | | | | | |
| Location Source Date: | | | | | |
| Improvement Location Source: | | | | | |
| Improvement Location Method: | | | | | |
| Source Revision Comment: | | | | | |
| Supplier Comment: | | | | | |
| 34 | 1 of 2 | E/85.2 | 89.8 / -0.17 | 12 Camden Street Toronto ON | EHS |
| Order ID: | 219206 | | | Date Received: | 23-AUG-12 |
| Order No: | 20120823045 | | | Lot/Building Size: | |
| Customer ID: | 32479 | | | Municipality: | |
| Company ID: | 358 | | | Client Prov/State: | ON |
| Status: | C | | | Search Radius (km): | .25 |
| Report Code: | 3CAN | | | Large Radius: | 2 |
| Report Type: | Standard Report | | | X: | -79.396247 |
| Report Date: | 29-AUG-12 | | | Y: | 43.647374 |
| Report Requested by: | The Hazcon Group | | | | |
| Nearest Intersection: | | | | | |
| Previous Site Name: | | | | | |
| Additional Info Ordered: | Fire Insur. Maps and/or Site Plans; City Directory | | | | |
| 34 | 2 of 2 | E/85.2 | 89.8 / -0.17 | SNUG AS A BUG 12 CAMDEN ST TORONTO ON M5V 1V1 | SCT |
| Established: | 1993 | | | | |
| Plant Size (ft²): | 0 | | | | |
| Employment: | 1 | | | | |
| --Details-- | | | | | |
| Description: | GIRLS', CHILDREN'S, & INFANTS' OUTERWEAR | | | | |
| SIC/NAICS Code: | 2369 | | | | |

| Map Key | Number of Records | Direction/ Distance (m) | Elev/Diff (m) | Site | DB |
|--|-------------------|----------------------------|---|------------|------|
| 35 | 1 of 1 | SW/85.6 | 89.8 / -0.17 | Toronto ON | WWIS |
| Well ID: | | 7229313 | Data Entry Status: | | |
| Construction Date: | | | Data Src: | | |
| Primary Water Use: | | Monitoring | Date Received: 10/10/2014 | | |
| Sec. Water Use: | | | Selected Flag: Yes | | |
| Final Well Status: | | Abandoned-Other | Abandonment Rec: Yes | | |
| Water Type: | | | Contractor: 7241 | | |
| Casing Material: | | | Form Version: 7 | | |
| Audit No: | | Z195835 | Owner: | | |
| Tag: | | A143671 | Street Name: 60 BRANT ST | | |
| Construction Method: | | | County: YORK | | |
| Elevation (m): | | | Municipality: TORONTO CITY | | |
| Elevation Reliability: | | | Site Info: | | |
| Depth to Bedrock: | | | Lot: | | |
| Well Depth: | | | Concession: | | |
| Overburden/Bedrock: | | | Concession Name: | | |
| Pump Rate: | | | Easting NAD83: | | |
| Static Water Level: | | | Northing NAD83: | | |
| Flowing (Y/N): | | | Zone: | | |
| Flow Rate: | | | UTM Reliability: | | |
| Clear/Cloudy: | | | | | |
| <u>Bore Hole Information</u> | | | | | |
| Bore Hole ID: | | 1005163303 | Elevation: 90.05 | | |
| DP2BR: | | | Elevrc: | | |
| Spatial Status: | | | Zone: 17 | | |
| Code OB: | | | East83: 629143 | | |
| Code OB Desc: | | | Org CS: UTM83 | | |
| Open Hole: | | | North83: 4833910 | | |
| Cluster Kind: | | | UTMRC: 4 | | |
| Date Completed: | | 10-SEP-14 | UTMRC Desc: margin of error : 30 m - 100 m | | |
| Remarks: | | | Location Method: wwr | | |
| Elevrc Desc: | | | | | |
| Location Source Date: | | | | | |
| Improvement Location Source: | | | | | |
| Improvement Location Method: | | | | | |
| Source Revision Comment: | | | | | |
| Supplier Comment: | | | | | |
| <u>Annular Space/Abandonment Sealing Record</u> | | | | | |
| Plug ID: | | 1005392315 | | | |
| Layer: | | 1 | | | |
| Plug From: | | 0 | | | |
| Plug To: | | 18 | | | |
| Plug Depth UOM: | | ft | | | |
| <u>Method of Construction & Well Use</u> | | | | | |
| Method Construction ID: | | 1005392314 | | | |
| Method Construction Code: | | | | | |
| Method Construction: | | | | | |
| Other Method Construction: | | | | | |
| <u>Pipe Information</u> | | | | | |
| Pipe ID: | | 1005392307 | | | |
| Casing No: | | 0 | | | |

| Map Key | Number of Records | Direction/ Distance (m) | Elev/Diff (m) | Site | DB |
|--|-------------------|----------------------------|------------------|------|----|
| Comment: | | | | | |
| Alt Name: | | | | | |
| <u>Construction Record - Casing</u> | | | | | |
| Casing ID: | | 1005392311 | | | |
| Layer: | | 1 | | | |
| Material: | | 5 | | | |
| Open Hole or Material: | | PLASTIC | | | |
| Depth From: | | | | | |
| Depth To: | | | | | |
| Casing Diameter: | | 2 | | | |
| Casing Diameter UOM: | | inch | | | |
| Casing Depth UOM: | | ft | | | |
| <u>Construction Record - Screen</u> | | | | | |
| Screen ID: | | 1005392312 | | | |
| Layer: | | 1 | | | |
| Slot: | | | | | |
| Screen Top Depth: | | | | | |
| Screen End Depth: | | | | | |
| Screen Material: | | 5 | | | |
| Screen Depth UOM: | | ft | | | |
| Screen Diameter UOM: | | inch | | | |
| Screen Diameter: | | 2.25 | | | |
| <u>Water Details</u> | | | | | |
| Water ID: | | 1005392310 | | | |
| Layer: | | | | | |
| Kind Code: | | | | | |
| Kind: | | | | | |
| Water Found Depth: | | | | | |
| Water Found Depth UOM: | | ft | | | |
| <u>Hole Diameter</u> | | | | | |
| Hole ID: | | 1005392309 | | | |
| Diameter: | | | | | |
| Depth From: | | | | | |
| Depth To: | | | | | |
| Hole Depth UOM: | | ft | | | |
| Hole Diameter UOM: | | inch | | | |

| | | | | | |
|---------------------------------|---|-----------------|---------------------|--|------------|
| <u>36</u> | 1 of 1 | ESE/86.8 | 89.8 / -0.17 | 21 Camden Street Toronto ON M5V 1V2 | EHS |
| Order ID: | 74461 | | | Date Received: | 4/17/2006 |
| Order No: | 20060417008 | | | Lot/Building Size: | |
| Customer ID: | 47647 | | | Municipality: | Toronto |
| Company ID: | 159 | | | Client Prov/State: | ON |
| Status: | C | | | Search Radius (km): | 0.25 |
| Report Code: | 1CAN | | | Large Radius: | 2 |
| Report Type: | Site Report | | | X: | -79.396789 |
| Report Date: | 4/18/2006 | | | Y: | 43.647088 |
| Report Requested by: | CPG-Franz Environmental Inc. | | | | |
| Nearest Intersection: | South of Richmond Street and Spadina Avenue | | | | |
| Previous Site Name: | | | | | |
| Additional Info Ordered: | Fire Insur. Maps and/or Site Plans | | | | |

| Map Key | Number of Records | Direction/ Distance (m) | Elev/Diff (m) | Site | DB |
|--------------------------------------|-------------------|----------------------------|------------------|---|------|
| 37 | 1 of 1 | SSE/89.3 | 89.8 / -0.17 | Toronto ON | WWIS |
| Well ID: | | 7280043 | | Data Entry Status: | |
| Construction Date: | | | | Data Src: | |
| Primary Water Use: | | Monitoring and Test Hole | | Date Received: 2/2/2017 | |
| Sec. Water Use: | | 0 | | Selected Flag: Yes | |
| Final Well Status: | | Monitoring and Test Hole | | Abandonment Rec: | |
| Water Type: | | | | Contractor: 7241 | |
| Casing Material: | | | | Form Version: 7 | |
| Audit No: | | Z247570 | | Owner: | |
| Tag: | | A211549 | | Street Name: 35 CAMDEN STREET | |
| Construction Method: | | | | County: YORK | |
| Elevation (m): | | | | Municipality: TORONTO CITY | |
| Elevation Reliability: | | | | Site Info: | |
| Depth to Bedrock: | | | | Lot: | |
| Well Depth: | | | | Concession: | |
| Overburden/Bedrock: | | | | Concession Name: | |
| Pump Rate: | | | | Easting NAD83: | |
| Static Water Level: | | | | Northing NAD83: | |
| Flowing (Y/N): | | | | Zone: | |
| Flow Rate: | | | | UTM Reliability: | |
| Clear/Cloudy: | | | | | |
| <u>Bore Hole Information</u> | | | | | |
| Bore Hole ID: | | 1006347373 | | Elevation: 89.91 | |
| DP2BR: | | | | Elevrc: | |
| Spatial Status: | | | | Zone: 17 | |
| Code OB: | | | | East83: 629232 | |
| Code OB Desc: | | | | Org CS: UTM83 | |
| Open Hole: | | | | North83: 4833871 | |
| Cluster Kind: | | | | UTMRC: 4 | |
| Date Completed: | | 01-DEC-16 | | UTMRC Desc: margin of error : 30 m - 100 m | |
| Remarks: | | | | Location Method: wwr | |
| Elevrc Desc: | | | | | |
| Location Source Date: | | | | | |
| Improvement Location Source: | | | | | |
| Improvement Location Method: | | | | | |
| Source Revision Comment: | | | | | |
| Supplier Comment: | | | | | |
| <u>Overburden and Bedrock</u> | | | | | |
| <u>Materials Interval</u> | | | | | |
| Formation ID: | | 1006540341 | | | |
| Layer: | | 2 | | | |
| Color: | | 6 | | | |
| General Color: | | BROWN | | | |
| Mat1: | | | | | |
| Most Common Material: | | | | | |
| Mat2: | | 11 | | | |
| Other Materials: | | GRAVEL | | | |
| Mat3: | | 79 | | | |
| Other Materials: | | PACKED | | | |
| Formation Top Depth: | | 3 | | | |
| Formation End Depth: | | 9 | | | |
| Formation End Depth UOM: | | ft | | | |
| Formation ID: | | 1006540342 | | | |
| Layer: | | 3 | | | |
| Color: | | 6 | | | |
| General Color: | | BROWN | | | |

| Map Key | Number of Records | Direction/ Distance (m) | Elev/Diff (m) | Site | DB |
|---|--------------------------|------------------------------------|--------------------------|-------------|-----------|
| Mat1: | | 05 | | | |
| Most Common Material: | | CLAY | | | |
| Mat2: | | 06 | | | |
| Other Materials: | | SILT | | | |
| Mat3: | | 85 | | | |
| Other Materials: | | SOFT | | | |
| Formation Top Depth: | | 9 | | | |
| Formation End Depth: | | 16 | | | |
| Formation End Depth UOM: | | ft | | | |
| Formation ID: | | 1006540340 | | | |
| Layer: | | 1 | | | |
| Color: | | 7 | | | |
| General Color: | | RED | | | |
| Mat1: | | | | | |
| Most Common Material: | | | | | |
| Mat2: | | 11 | | | |
| Other Materials: | | GRAVEL | | | |
| Mat3: | | 73 | | | |
| Other Materials: | | HARD | | | |
| Formation Top Depth: | | 0 | | | |
| Formation End Depth: | | 3 | | | |
| Formation End Depth UOM: | | ft | | | |
| <u>Annular Space/Abandonment</u> | | | | | |
| <u>Sealing Record</u> | | | | | |
| Plug ID: | | 1006540352 | | | |
| Layer: | | 3 | | | |
| Plug From: | | 9.5 | | | |
| Plug To: | | 20.5 | | | |
| Plug Depth UOM: | | ft | | | |
| Plug ID: | | 1006540350 | | | |
| Layer: | | 1 | | | |
| Plug From: | | 0 | | | |
| Plug To: | | 1 | | | |
| Plug Depth UOM: | | ft | | | |
| Plug ID: | | 1006540351 | | | |
| Layer: | | 2 | | | |
| Plug From: | | 1 | | | |
| Plug To: | | 9.5 | | | |
| Plug Depth UOM: | | ft | | | |
| <u>Method of Construction & Well</u> | | | | | |
| <u>Use</u> | | | | | |
| Method Construction ID: | | 1006540349 | | | |
| Method Construction Code: | | B | | | |
| Method Construction: | | Other Method | | | |
| Other Method Construction: | | DIRECT PUSH | | | |
| <u>Pipe Information</u> | | | | | |
| Pipe ID: | | 1006540339 | | | |
| Casing No: | | 0 | | | |
| Comment: | | | | | |
| Alt Name: | | | | | |
| <u>Construction Record - Casing</u> | | | | | |

| Map Key | Number of Records | Direction/ Distance (m) | Elev/Diff (m) | Site | DB |
|---------|-------------------|----------------------------|------------------|------|----|
|---------|-------------------|----------------------------|------------------|------|----|

Casing ID: 1006540345
Layer: 1
Material: 5
Open Hole or Material: PLASTIC
Depth From: 0
Depth To: 10.5
Casing Diameter: 16.6
Casing Diameter UOM: inch
Casing Depth UOM: ft

Construction Record - Screen

Screen ID: 1006540346
Layer: 1
Slot: 10
Screen Top Depth: 10.5
Screen End Depth: 20.5
Screen Material: 5
Screen Depth UOM: ft
Screen Diameter UOM: inch
Screen Diameter: 13.8

Water Details

Water ID: 1006540344
Layer:
Kind Code:
Kind:
Water Found Depth:
Water Found Depth UOM: ft

Hole Diameter

Hole ID: 1006540343
Diameter: 2.375
Depth From: 0
Depth To: 20.5
Hole Depth UOM: ft
Hole Diameter UOM: inch

[38](#) 1 of 1 **N/89.9** **91.0 / 1.00** **477 - 485 Queen Street West**
Toronto ON **EHS**

| | |
|--|---------------------------------|
| Order ID: 555723 | Date Received: 22-JAN-18 |
| Order No: 20180122012 | Lot/Building Size: |
| Customer ID: 53147 | Municipality: |
| Company ID: 77 | Client Prov/State: ON |
| Status: C | Search Radius (km): .25 |
| Report Code: 3CAN | Large Radius: .35 |
| Report Type: Standard Report | X: -79.397846 |
| Report Date: 25-JAN-18 | Y: 43.648206 |
| Report Requested by: Pinchin Ltd. | |
| Nearest Intersection: | |
| Previous Site Name: | |
| Additional Info Ordered: Fire Insur. Maps and/or Site Plans | |

[39](#) 1 of 1 **N/90.9** **91.2 / 1.21** **485 Queen Street West**
Toronto ON TORONTO **EHS**

| | |
|------------------------------|---------------------------------|
| Order ID: 319029 | Date Received: 12-JUN-14 |
| Order No: 20140612014 | Lot/Building Size: |

| Map Key | Number of Records | Direction/ Distance (m) | Elev/Diff (m) | Site | DB |
|---------------------------------|-------------------|----------------------------|------------------|----------------------------|-----------|
| Customer ID: | 53147 | | | Municipality: | |
| Company ID: | 77 | | | Client Prov/State: | ON |
| Status: | C | | | Search Radius (km): | .25 |
| Report Code: | 4CAN | | | Large Radius: | .5 |
| Report Type: | Custom Report | | | X: | -79.39798 |
| Report Date: | 17-JUN-14 | | | Y: | 43.648206 |
| Report Requested by: | Pinchin Ltd | | | | |
| Nearest Intersection: | | | | | |
| Previous Site Name: | | | | | |
| Additional Info Ordered: | | | | | |

| | | | | | |
|---------------------------|-----------------------|-----------------|--------------------|--|------------|
| 40 | 1 of 3 | NNW/91.2 | 91.2 / 1.19 | CENTRAL INDUSTRIAL SEWING 491 QUEEN STREET, WEST TORONTO ON M5V 2B4 | GEN |
| Generator No.: | ON0747600 | | | PO Box No.: | |
| Status: | | | | Country: | |
| Approval Years: | 86,87,88,89,90 | | | Choice of Contact: | |
| Contam. Facility: | | | | Co Admin: | |
| MHSW Facility: | | | | Phone No. Admin: | |
| SIC Code: | 1991 | | | | |
| SIC Description: | NARROW FABRIC IND. | | | | |
| --Details-- | | | | | |
| Waste Code: | 213 | | | | |
| Waste Description: | PETROLEUM DISTILLATES | | | | |

| | | | | | |
|---------------------------|-----------------------|-----------------|--------------------|---|------------|
| 40 | 2 of 3 | NNW/91.2 | 91.2 / 1.19 | CENTRAL INDUSTRIAL SEWING 491 QUEEN STREET WEST TORONTO ON M5V 2B4 | GEN |
| Generator No.: | ON0747600 | | | PO Box No.: | |
| Status: | | | | Country: | |
| Approval Years: | 92,93,97,98,99,00,01 | | | Choice of Contact: | |
| Contam. Facility: | | | | Co Admin: | |
| MHSW Facility: | | | | Phone No. Admin: | |
| SIC Code: | 1991 | | | | |
| SIC Description: | NARROW FABRIC IND. | | | | |
| --Details-- | | | | | |
| Waste Code: | 213 | | | | |
| Waste Description: | PETROLEUM DISTILLATES | | | | |

| | | | | | | |
|---------------------------|-----------------------|-----------------|--------------------|--|---------------|------------|
| 40 | 3 of 3 | NNW/91.2 | 91.2 / 1.19 | CENTRAL INDUSTRIAL SEWING 491 QUEEN STREET, WEST TORONTO ON M5V 2B4 | 09-150 | GEN |
| Generator No.: | ON0747600 | | | PO Box No.: | | |
| Status: | | | | Country: | | |
| Approval Years: | 94,95,96 | | | Choice of Contact: | | |
| Contam. Facility: | | | | Co Admin: | | |
| MHSW Facility: | | | | Phone No. Admin: | | |
| SIC Code: | 1991 | | | | | |
| SIC Description: | NARROW FABRIC IND. | | | | | |
| --Details-- | | | | | | |
| Waste Code: | 213 | | | | | |
| Waste Description: | PETROLEUM DISTILLATES | | | | | |

| Map Key | Number of Records | Direction/ Distance (m) | Elev/Diff (m) | Site | DB |
|---|-------------------|----------------------------|------------------|---|------|
| 41 | 1 of 2 | ENE/91.9 | 89.8 / -0.17 | Menkes Richmond Street Holdings Inc. 431 Richmond St W Toronto ON M2N 7E4 | ECA |
| <p> Approval No: 4808-992J5M Approval Date: 2013-06-27 Status: Approved Record Type: ECA Link Source: IDS Approval Type: ECA-MUNICIPAL AND PRIVATE SEWAGE WORKS Project Type: MUNICIPAL AND PRIVATE SEWAGE WORKS Address: 431 Richmond St W Full Address: Full PDF Link: https://www.accessenvironment.ene.gov.on.ca/instruments/1293-94QRSX-14.pdf </p> <p> SWP Area Name: MOE District: City: Toronto Longitude: Latitude: </p> | | | | | |
| 41 | 2 of 2 | ENE/91.9 | 89.8 / -0.17 | British American Oil Co Ltd 431 Richmond St W Toronto ON M5V 1X9 | TANK |
| <p> Permit Date: 1/5/1934 Permit Type: BP A49855 User Type: Gasoline service station Installation Type: gasoline service station alteration & addition Installation Size: Installation Config.: gasoline service station alteration & addition No. Tanks Installed: 1 Units of Measure: Value/Tank (\$): 350 Capacity(gal): Reference: CTA Building Permits Location Desc: Richmond SE cor Spadina </p> | | | | | |
| 42 | 1 of 2 | N/92.6 | 90.8 / 0.83 | 2036606 Ontario Inc. 477, 479 and 481 Queen Street West, Toronto, ON | RSC |
| <p> Reg No: 3223 RA No: RSC Type: Curr Property Use: Residential District Office: TORONTO Date Submitted: 5-May-06 Date Ack: Date Returned: Restoration Type: Soil Type: Criteria: CPU Issued Sect 1686: No Asmt Roll No: Prop. ID No: 21239 - 0258 (LT), 21239 - 0257 (LT), 21239 - 0256 (LT) Property Municipal Address: 477, 479 and 481 Queen Street West, Toronto, Mailing Address: 475 GARYRAY DR, TORONTO, ON, M9L 1P9 Latitude & Longitude: 43.64822000N 79.39762000W UTM Coordinates: NAD83 17-629227-4834050 (converted from Latitude & Longitude) Consultant: Filing Owner: Legal Desc: PART OF LOT 2, and ALL LOTS 3 and 4, Registered Plan D-89 City of Toronto. RSC Applies to: all except Parts 1, 2 and 3 of: Plan 66R..., Plan by Bennett Young Ltd. dated February 14, 2006 filed with RSC 2989. </p> <p> Cert Date: 6-Feb-06 Cert Prop Use No: No CPU Intended Prop Use: Residential Nm of Qual. Person: Pasquale Raviele Stratified (Y/N): Audit (Y/N): Entire Leg Prop. (Y/N): No Accuracy Estimate: 2 to 5 meters Telephone: 416-7464480 Fax: 905-7615589 Email: </p> | | | | | |

| Map Key | Number of Records | Direction/ Distance (m) | Elev/Diff (m) | Site | DB |
|--|--|---|------------------|---|------------------|
| Measurement Method: Applicable Standards: | | Digitized from a map Full Depth Site Conditions Standard, with Nonpotable Ground Water, Medium/Fine Textured Soil, for Residential/Parkland/Institutional property use | | | |
| RSC PDF: | | | | | |
| 42 | 2 of 2 | N/92.6 | 90.8 / 0.83 | 2036606 Ontario Inc. Queen Street West, Toronto, (land for lane widening between 477 and 481 Queen St ON | RSC |
| Reg No: | 2989 | | | Cert Date: | 6-Feb-06 |
| RA No: | | | | Cert Prop Use No: | No CPU |
| RSC Type: | | | | Intended Prop Use: | Community |
| Curr Property Use: | Commercial | | | Nm of Qual. Person: | Pasquale Raviele |
| District Office: | TORONTO | | | Stratified (Y/N): | |
| Date Submitted: | 19-Apr-06 | | | Audit (Y/N): | |
| Date Ack: | | | | Entire Leg Prop. (Y/N): | No |
| Date Returned: | | | | Accuracy Estimate: | 2 to 5 meters |
| Restoration Type: | | | | Telephone: | 416-7464480 |
| Soil Type: | | | | Fax: | 905-7615589 |
| Criteria: | | | | Email: | |
| CPU Issued Sect 1686: | No | | | | |
| Asmt Roll No: | | | | | |
| Prop. ID No: | | | | | |
| Property Municipal Address: | Queen Street West, Toronto, (land for lane widening between 477 and 481 Queen Street West), | | | | |
| Mailing Address: | 475 GARYRAY DR, TORONTO, ON, M9L 1P9 | | | | |
| Latitude & Longitude: | 43.64822000N 79.39762000W | | | | |
| UTM Coordinates: | NAD83 17-629227-4834050 (converted from Latitude & Longitude) | | | | |
| Consultant: | | | | | |
| Filing Owner: | | | | | |
| Legal Desc: | Part of Lot 2, Lots 3 and 4, Plan D-89 Toronto; City of Toronto. RSC Applies to: Parts 1, 2 and 3 of: Plan 66R..., Plan by Bennett Young Ltd. dated February 14, 2006. | | | | |
| Measurement Method: Applicable Standards: | | Digitized from a map Full Depth Site Conditions Standard, with Nonpotable Ground Water, Medium/Fine Textured Soil, for Industrial/Commercial/Community property use | | | |
| RSC PDF: | | | | | |
| 43 | 1 of 1 | NNW/92.9 | 91.1 / 1.08 | ON | WWIS |
| Well ID: | 7221889 | | | Data Entry Status: | |
| Construction Date: | | | | Data Src: | |
| Primary Water Use: | Monitoring and Test Hole | | | Date Received: | 6/13/2014 |
| Sec. Water Use: | 0 | | | Selected Flag: | Yes |
| Final Well Status: | 0 | | | Abandonment Rec: | |
| Water Type: | | | | Contractor: | 7241 |
| Casing Material: | | | | Form Version: | 7 |
| Audit No: | Z160785 | | | Owner: | |
| Tag: | A165011 | | | Street Name: | 501 QUEEN ST W |
| Construction Method: | | | | County: | YORK |
| Elevation (m): | | | | Municipality: | TORONTO CITY |
| Elevation Reliability: | | | | Site Info: | |
| Depth to Bedrock: | | | | Lot: | |
| Well Depth: | | | | Concession: | |
| Overburden/Bedrock: | | | | Concession Name: | |
| Pump Rate: | | | | Easting NAD83: | |
| Static Water Level: | | | | Northing NAD83: | |
| Flowing (Y/N): | | | | Zone: | |
| Flow Rate: | | | | UTM Reliability: | |
| Clear/Cloudy: | | | | | |

| Map Key | Number of Records | Direction/ Distance (m) | Elev/Diff (m) | Site | DB |
|---------|-------------------|----------------------------|------------------|------|----|
|---------|-------------------|----------------------------|------------------|------|----|

Bore Hole Information

| | | | |
|-------------------------------------|------------|-------------------------|--------------------------------|
| Bore Hole ID: | 1004836229 | Elevation: | 92.3 |
| DP2BR: | | Elevrc: | |
| Spatial Status: | | Zone: | 17 |
| Code OB: | | East83: | 629164 |
| Code OB Desc: | | Org CS: | UTM83 |
| Open Hole: | | North83: | 4834037 |
| Cluster Kind: | | UTMRC: | 4 |
| Date Completed: | 09-MAY-14 | UTMRC Desc: | margin of error : 30 m - 100 m |
| Remarks: | | Location Method: | wwr |
| Elevrc Desc: | | | |
| Location Source Date: | | | |
| Improvement Location Source: | | | |
| Improvement Location Method: | | | |
| Source Revision Comment: | | | |
| Supplier Comment: | | | |

Overburden and Bedrock

Materials Interval

| | |
|---------------------------------|------------|
| Formation ID: | 1005190147 |
| Layer: | 1 |
| Color: | 6 |
| General Color: | BROWN |
| Mat1: | 28 |
| Most Common Material: | SAND |
| Mat2: | 11 |
| Other Materials: | GRAVEL |
| Mat3: | 01 |
| Other Materials: | FILL |
| Formation Top Depth: | 0 |
| Formation End Depth: | 3 |
| Formation End Depth UOM: | ft |

| | |
|---------------------------------|------------|
| Formation ID: | 1005190149 |
| Layer: | 3 |
| Color: | 2 |
| General Color: | GREY |
| Mat1: | 05 |
| Most Common Material: | CLAY |
| Mat2: | 06 |
| Other Materials: | SILT |
| Mat3: | 66 |
| Other Materials: | DENSE |
| Formation Top Depth: | 6 |
| Formation End Depth: | 12 |
| Formation End Depth UOM: | ft |

| | |
|---------------------------------|------------|
| Formation ID: | 1005190148 |
| Layer: | 2 |
| Color: | 6 |
| General Color: | BROWN |
| Mat1: | 28 |
| Most Common Material: | SAND |
| Mat2: | 05 |
| Other Materials: | CLAY |
| Mat3: | 66 |
| Other Materials: | DENSE |
| Formation Top Depth: | 3 |
| Formation End Depth: | 6 |
| Formation End Depth UOM: | ft |

Annular Space/Abandonment

| Map Key | Number of Records | Direction/ Distance (m) | Elev/Diff (m) | Site | DB |
|---|--------------------------|------------------------------------|--------------------------|-------------|-----------|
| <u>Sealing Record</u> | | | | | |
| Plug ID: | | 1005190158 | | | |
| Layer: | | 2 | | | |
| Plug From: | | 2 | | | |
| Plug To: | | 0 | | | |
| Plug Depth UOM: | | ft | | | |
| Plug ID: | | 1005190157 | | | |
| Layer: | | 1 | | | |
| Plug From: | | 12 | | | |
| Plug To: | | 2 | | | |
| Plug Depth UOM: | | ft | | | |
| <u>Method of Construction & Well Use</u> | | | | | |
| Method Construction ID: | | 1005190156 | | | |
| Method Construction Code: | | D | | | |
| Method Construction: | | Direct Push | | | |
| Other Method Construction: | | | | | |
| <u>Pipe Information</u> | | | | | |
| Pipe ID: | | 1005190146 | | | |
| Casing No: | | 0 | | | |
| Comment: | | | | | |
| Alt Name: | | | | | |
| <u>Construction Record - Casing</u> | | | | | |
| Casing ID: | | 1005190152 | | | |
| Layer: | | 1 | | | |
| Material: | | 5 | | | |
| Open Hole or Material: | | PLASTIC | | | |
| Depth From: | | 0 | | | |
| Depth To: | | 2 | | | |
| Casing Diameter: | | 1.25 | | | |
| Casing Diameter UOM: | | inch | | | |
| Casing Depth UOM: | | ft | | | |
| <u>Construction Record - Screen</u> | | | | | |
| Screen ID: | | 1005190153 | | | |
| Layer: | | 1 | | | |
| Slot: | | .10 | | | |
| Screen Top Depth: | | 2 | | | |
| Screen End Depth: | | 12 | | | |
| Screen Material: | | 5 | | | |
| Screen Depth UOM: | | ft | | | |
| Screen Diameter UOM: | | inch | | | |
| Screen Diameter: | | 1.25 | | | |
| <u>Water Details</u> | | | | | |
| Water ID: | | 1005190151 | | | |
| Layer: | | | | | |
| Kind Code: | | | | | |
| Kind: | | | | | |
| Water Found Depth: | | | | | |
| Water Found Depth UOM: | | ft | | | |

| Map Key | Number of Records | Direction/ Distance (m) | Elev/Diff (m) | Site | DB |
|---------|-------------------|----------------------------|------------------|------|----|
|---------|-------------------|----------------------------|------------------|------|----|

Hole Diameter

Hole ID: 1005190150
Diameter: 2.25
Depth From: 0
Depth To: 12
Hole Depth UOM: ft
Hole Diameter UOM: inch

[44](#) 1 of 1 N/93.0 91.2 / 1.15 477-483 Queen Street West Toronto ON M5V 2A9 **EHS**

| | | | |
|--------------------------|----------------------------------|---------------------|------------|
| Order ID: | 175540 | Date Received: | 6/22/2010 |
| Order No: | 20100622027 | Lot/Building Size: | |
| Customer ID: | 67307 | Municipality: | GTA |
| Company ID: | 27 | Client Prov/State: | ON |
| Status: | C | Search Radius (km): | 0.25 |
| Report Code: | 3CAN | Large Radius: | 2 |
| Report Type: | Standard Report | X: | -79.397909 |
| Report Date: | 6/30/2010 | Y: | 43.648176 |
| Report Requested by: | Construction Control Inc. | | |
| Nearest Intersection: | Queen Street West/Spadina Avenue | | |
| Previous Site Name: | | | |
| Additional Info Ordered: | | | |

[45](#) 1 of 1 NNE/93.4 90.8 / 0.83 Toronto ON **WWIS**

| | | | |
|------------------------|-------------------|--------------------|----------------------|
| Well ID: | 7281550 | Data Entry Status: | |
| Construction Date: | | Data Src: | |
| Primary Water Use: | Monitoring | Date Received: | 2/23/2017 |
| Sec. Water Use: | | Selected Flag: | Yes |
| Final Well Status: | Observation Wells | Abandonment Rec: | |
| Water Type: | | Contractor: | 6032 |
| Casing Material: | | Form Version: | 7 |
| Audit No: | Z229081 | Owner: | |
| Tag: | A202439 | Street Name: | 450 RICHMOND ST WEST |
| Construction Method: | | County: | YORK |
| Elevation (m): | | Municipality: | TORONTO CITY |
| Elevation Reliability: | | Site Info: | |
| Depth to Bedrock: | | Lot: | |
| Well Depth: | | Concession: | |
| Overburden/Bedrock: | | Concession Name: | |
| Pump Rate: | | Easting NAD83: | |
| Static Water Level: | | Northing NAD83: | |
| Flowing (Y/N): | | Zone: | |
| Flow Rate: | | UTM Reliability: | |
| Clear/Cloudy: | | | |

Bore Hole Information

| | | | |
|-----------------------|------------|------------------|--------------------------------|
| Bore Hole ID: | 1006356075 | Elevation: | 91.18 |
| DP2BR: | | Elevrc: | |
| Spatial Status: | | Zone: | 17 |
| Code OB: | | East83: | 629264 |
| Code OB Desc: | | Org CS: | UTM83 |
| Open Hole: | | North83: | 4834037 |
| Cluster Kind: | | UTMRC: | 4 |
| Date Completed: | 14-SEP-16 | UTMRC Desc: | margin of error : 30 m - 100 m |
| Remarks: | | Location Method: | wwr |
| Elevrc Desc: | | | |
| Location Source Date: | | | |

| Map Key | Number of Records | Direction/ Distance (m) | Elev/Diff (m) | Site | DB |
|---|--------------------------|------------------------------------|--------------------------|-------------|-----------|
| Improvement Location Source: | | | | | |
| Improvement Location Method: | | | | | |
| Source Revision Comment: | | | | | |
| Supplier Comment: | | | | | |
| | | | | | |
| <u>Overburden and Bedrock</u> | | | | | |
| <u>Materials Interval</u> | | | | | |
| Formation ID: | | 1006595782 | | | |
| Layer: | | 3 | | | |
| Color: | | 2 | | | |
| General Color: | | GREY | | | |
| Mat1: | | 17 | | | |
| Most Common Material: | | SHALE | | | |
| Mat2: | | 15 | | | |
| Other Materials: | | LIMESTONE | | | |
| Mat3: | | 74 | | | |
| Other Materials: | | LAYERED | | | |
| Formation Top Depth: | | 45 | | | |
| Formation End Depth: | | 50 | | | |
| Formation End Depth UOM: | | ft | | | |
| | | | | | |
| Formation ID: | | 1006595780 | | | |
| Layer: | | 1 | | | |
| Color: | | 6 | | | |
| General Color: | | BROWN | | | |
| Mat1: | | 28 | | | |
| Most Common Material: | | SAND | | | |
| Mat2: | | 11 | | | |
| Other Materials: | | GRAVEL | | | |
| Mat3: | | 66 | | | |
| Other Materials: | | DENSE | | | |
| Formation Top Depth: | | 0 | | | |
| Formation End Depth: | | 6 | | | |
| Formation End Depth UOM: | | ft | | | |
| | | | | | |
| Formation ID: | | 1006595781 | | | |
| Layer: | | 2 | | | |
| Color: | | 2 | | | |
| General Color: | | GREY | | | |
| Mat1: | | 06 | | | |
| Most Common Material: | | SILT | | | |
| Mat2: | | 05 | | | |
| Other Materials: | | CLAY | | | |
| Mat3: | | 66 | | | |
| Other Materials: | | DENSE | | | |
| Formation Top Depth: | | 6 | | | |
| Formation End Depth: | | 45 | | | |
| Formation End Depth UOM: | | ft | | | |
| | | | | | |
| <u>Annular Space/Abandonment</u> | | | | | |
| <u>Sealing Record</u> | | | | | |
| | | | | | |
| Plug ID: | | 1006595790 | | | |
| Layer: | | 2 | | | |
| Plug From: | | 1 | | | |
| Plug To: | | 35 | | | |
| Plug Depth UOM: | | ft | | | |
| | | | | | |
| Plug ID: | | 1006595789 | | | |
| Layer: | | 1 | | | |
| Plug From: | | 0 | | | |
| Plug To: | | 1 | | | |
| Plug Depth UOM: | | ft | | | |

| Map Key | Number of Records | Direction/ Distance (m) | Elev/Diff (m) | Site | DB |
|---------|-------------------|----------------------------|------------------|------|----|
|---------|-------------------|----------------------------|------------------|------|----|

Method of Construction & Well Use

Method Construction ID: 1006595788
Method Construction Code: 6
Method Construction: Boring
Other Method Construction:

Pipe Information

Pipe ID: 1006595779
Casing No: 0
Comment:
Alt Name:

Construction Record - Casing

Casing ID: 1006595785
Layer: 1
Material: 5
Open Hole or Material: PLASTIC
Depth From: 0
Depth To: 40
Casing Diameter: 2
Casing Diameter UOM: inch
Casing Depth UOM: ft

Construction Record - Screen

Screen ID: 1006595786
Layer: 1
Slot:
Screen Top Depth: 40
Screen End Depth: 50
Screen Material: 5
Screen Depth UOM: ft
Screen Diameter UOM: inch
Screen Diameter: 2

Water Details

Water ID: 1006595784
Layer:
Kind Code:
Kind:
Water Found Depth:
Water Found Depth UOM: ft

Hole Diameter

Hole ID: 1006595783
Diameter: 8
Depth From: 0
Depth To: 50
Hole Depth UOM: ft
Hole Diameter UOM: inch

| <i>Map Key</i> | <i>Number of Records</i> | <i>Direction/ Distance (m)</i> | <i>Elev/Diff (m)</i> | <i>Site</i> | <i>DB</i> |
|------------------------------------|--|--------------------------------|----------------------|--------------------------------|-------------|
| Toronto ON | | | | | |
| Reg No: | 218228 | | | Cert Date: | |
| RA No: | | | | Cert Prop Use No: | |
| RSC Type: | Phase 1 and 2 RSC | | | Intended Prop Use: | |
| Curr Property Use: | | | | Nm of Qual. Person: | TABITHA LEE |
| District Office: | Toronto District Office | | | Stratified (Y/N): | |
| Date Submitted: | 2015/06/18 | | | Audit (Y/N): | |
| Date Ack: | | | | Entire Leg Prop. (Y/N): | |
| Date Returned: | | | | Accuracy Estimate: | |
| Restoration Type: | | | | Telephone: | |
| Soil Type: | | | | Fax: | |
| Criteria: | | | | Email: | |
| CPU Issued Sect 1686: | | | | | |
| Asmt Roll No: | | | | | |
| Prop. ID No: | | | | | |
| Property Municipal Address: | 428 ADELAIDE STREET WEST, TORONTO, ON M5V 1S7, 434 ADELAIDE STREET WEST, TORONTO, ON M5V 1S7, 438-444 ADELAIDE STREET WEST, TORONTO, ON M5V 1S7, 426 ADELAIDE STREET WEST, TORONTO, ON M5V 1S7, 432 ADELAIDE STREET WEST, TORONTO, ON M5V 1S7, 430 ADELAIDE STREET WEST, TORONTO, ON M5V 1S7 | | | | |
| Mailing Address: | | | | | |
| Latitude & Longitude: | | | | | |
| UTM Coordinates: | | | | | |
| Consultant: | | | | | |
| Filing Owner: | | | | | |
| Legal Desc: | | | | | |
| Measurement Method: | | | | | |
| Applicable Standards: | | | | | |
| RSC PDF: | | | | | |
| --Details-- | | | | | |
| Document Heading: | Supporting Documents | | | | |
| Document Type: | Table of Current and Past Property Use | | | | |
| Document Name: | Current and Past Uses Table.pdf | | | | |
| Document Link: | https://www.lrcsde.lrc.gov.on.ca/BFISWebPublic/pub/viewDocument?attachmentId=51062&fileName=Current+and+Past+Uses+Table.pdf | | | | |
| Document Heading: | Supporting Documents | | | | |
| Document Type: | A Current plan of Survey | | | | |
| Document Name: | Plan of Survey.pdf | | | | |
| Document Link: | https://www.lrcsde.lrc.gov.on.ca/BFISWebPublic/pub/viewDocument?attachmentId=51060&fileName=Plan+of+Survey.pdf | | | | |
| Document Heading: | Supporting Documents | | | | |
| Document Type: | Area(s) of Potential Environmental Concern | | | | |
| Document Name: | APEC Table.pdf | | | | |
| Document Link: | https://www.lrcsde.lrc.gov.on.ca/BFISWebPublic/pub/viewDocument?attachmentId=51066&fileName=APEC+Table.pdf | | | | |
| Document Heading: | Supporting Documents | | | | |
| Document Type: | Copy of any deed(s), transfer(s) or other document(s) | | | | |
| Document Name: | Transfers.pdf | | | | |
| Document Link: | https://www.lrcsde.lrc.gov.on.ca/BFISWebPublic/pub/viewDocument?attachmentId=51061&fileName=Transfers.pdf | | | | |
| Document Heading: | Supporting Documents | | | | |
| Document Type: | Phase 2 Conceptual Site Model | | | | |
| Document Name: | Phase2CSM.pdf | | | | |
| Document Link: | https://www.lrcsde.lrc.gov.on.ca/BFISWebPublic/pub/viewDocument?attachmentId=51069&fileName=Phase2CSM.pdf | | | | |
| Document Heading: | Supporting Documents | | | | |
| Document Type: | Certificate of Status | | | | |
| Document Name: | CertOfStatusJun2015.pdf | | | | |
| Document Link: | https://www.lrcsde.lrc.gov.on.ca/BFISWebPublic/pub/viewDocument?attachmentId=51064&fileName=CertOfStatus | | | | |

| Map Key | Number of Records | Direction/ Distance (m) | Elev/Diff (m) | Site | DB |
|-------------------------------|-------------------|--|------------------|---|-------------|
| | | | | Jun2015.pdf | |
| Document Heading: | | Supporting Documents | | | |
| Document Type: | | Lawyer's letter consisting of a legal description of the property | | | |
| Document Name: | | LawyersLetter - 426-444 Adelaide.pdf | | | |
| Document Link: | | https://www.lrcsde.lrc.gov.on.ca/BFISWebPublic/pub/viewDocument?attachmentId=51070&fileName=LawyersLetter+-+426-444+Adelaide.pdf | | | |
| 47 | 1 of 2 | S/93.8 | 89.8 / -0.17 | GAYTOWN SPORTSWEAR COMPANY 438 ADELAIDE ST W GROUND FLOOR TORONTO ON M5V 1S7 | SCT |
| Established: | | 1960 | | | |
| Plant Size (ft²): | | 0 | | | |
| Employment: | | 6 | | | |
| --Details-- | | | | | |
| Description: | | WOMEN'S, MISSES', AND JUNIORS' OUTERWEAR, NOT ELSEWHERE CLASSIFIED | | | |
| SIC/NAICS Code: | | 2339 | | | |
| 47 | 2 of 2 | S/93.8 | 89.8 / -0.17 | GAYTOWN SPORTSWEAR CO. 438 Adelaide St W Ground Floor Toronto ON M5V 1S7 | SCT |
| Established: | | 1960 | | | |
| Plant Size (ft²): | | 0 | | | |
| Employment: | | 6 | | | |
| --Details-- | | | | | |
| Description: | | Cut and Sew Clothing Contracting | | | |
| SIC/NAICS Code: | | 315210 | | | |
| Description: | | Other Women's and Girls' Cut and Sew Clothing Manufacturing | | | |
| SIC/NAICS Code: | | 315239 | | | |
| 48 | 1 of 1 | S/94.1 | 89.8 / -0.17 | ON | WWIS |
| Well ID: | | 7260564 | | Data Entry Status: | |
| Construction Date: | | | | Data Src: | |
| Primary Water Use: | | Monitoring and Test Hole | | Date Received: 4/4/2016 | |
| Sec. Water Use: | | 0 | | Selected Flag: Yes | |
| Final Well Status: | | Test Hole | | Abandonment Rec: | |
| Water Type: | | | | Contractor: 1663 | |
| Casing Material: | | | | Form Version: 7 | |
| Audit No: | | Z186009 | | Owner: | |
| Tag: | | A185257 | | Street Name: 51 CAMDEN ST | |
| Construction Method: | | | | County: YORK | |
| Elevation (m): | | | | Municipality: TORONTO CITY | |
| Elevation Reliability: | | | | Site Info: PW1 | |
| Depth to Bedrock: | | | | Lot: | |
| Well Depth: | | | | Concession: | |
| Overburden/Bedrock: | | | | Concession Name: | |
| Pump Rate: | | | | Easting NAD83: | |
| Static Water Level: | | | | Northing NAD83: | |
| Flowing (Y/N): | | | | Zone: | |
| Flow Rate: | | | | UTM Reliability: | |
| Clear/Cloudy: | | | | | |

| Map Key | Number of Records | Direction/ Distance (m) | Elev/Diff (m) | Site | DB |
|--------------------------------------|-------------------|----------------------------|------------------|-------------------------|--------------------------------|
| <u>Bore Hole Information</u> | | | | | |
| Bore Hole ID: | 1005920497 | | | Elevation: | 89.55 |
| DP2BR: | | | | Elevrc: | |
| Spatial Status: | | | | Zone: | 17 |
| Code OB: | | | | East83: | 629202 |
| Code OB Desc: | | | | Org CS: | UTM83 |
| Open Hole: | | | | North83: | 4833865 |
| Cluster Kind: | | | | UTMRC: | 4 |
| Date Completed: | 04-FEB-16 | | | UTMRC Desc: | margin of error : 30 m - 100 m |
| Remarks: | | | | Location Method: | wwr |
| Elevrc Desc: | | | | | |
| Location Source Date: | | | | | |
| Improvement Location Source: | | | | | |
| Improvement Location Method: | | | | | |
| Source Revision Comment: | | | | | |
| Supplier Comment: | | | | | |
| <u>Overburden and Bedrock</u> | | | | | |
| <u>Materials Interval</u> | | | | | |
| Formation ID: | 1005999217 | | | | |
| Layer: | 3 | | | | |
| Color: | 2 | | | | |
| General Color: | GREY | | | | |
| Mat1: | 06 | | | | |
| Most Common Material: | SILT | | | | |
| Mat2: | 11 | | | | |
| Other Materials: | GRAVEL | | | | |
| Mat3: | | | | | |
| Other Materials: | | | | | |
| Formation Top Depth: | 10 | | | | |
| Formation End Depth: | 36.5 | | | | |
| Formation End Depth UOM: | ft | | | | |
| Formation ID: | 1005999219 | | | | |
| Layer: | 5 | | | | |
| Color: | 2 | | | | |
| General Color: | GREY | | | | |
| Mat1: | 17 | | | | |
| Most Common Material: | SHALE | | | | |
| Mat2: | 05 | | | | |
| Other Materials: | CLAY | | | | |
| Mat3: | | | | | |
| Other Materials: | | | | | |
| Formation Top Depth: | 40.5 | | | | |
| Formation End Depth: | 49 | | | | |
| Formation End Depth UOM: | ft | | | | |
| Formation ID: | 1005999216 | | | | |
| Layer: | 2 | | | | |
| Color: | 6 | | | | |
| General Color: | BROWN | | | | |
| Mat1: | 06 | | | | |
| Most Common Material: | SILT | | | | |
| Mat2: | 11 | | | | |
| Other Materials: | GRAVEL | | | | |
| Mat3: | | | | | |
| Other Materials: | | | | | |
| Formation Top Depth: | 4 | | | | |
| Formation End Depth: | 10 | | | | |
| Formation End Depth UOM: | ft | | | | |
| Formation ID: | 1005999215 | | | | |

| Map Key | Number of Records | Direction/ Distance (m) | Elev/Diff (m) | Site | DB |
|--|--------------------------|------------------------------------|--------------------------|-------------|-----------|
| Layer: | | 1 | | | |
| Color: | | 2 | | | |
| General Color: | | GREY | | | |
| Mat1: | | 17 | | | |
| Most Common Material: | | SHALE | | | |
| Mat2: | | | | | |
| Other Materials: | | | | | |
| Mat3: | | 01 | | | |
| Other Materials: | | FILL | | | |
| Formation Top Depth: | | 0 | | | |
| Formation End Depth: | | 4 | | | |
| Formation End Depth UOM: | | ft | | | |
| Formation ID: | | 1005999218 | | | |
| Layer: | | 4 | | | |
| Color: | | 2 | | | |
| General Color: | | GREY | | | |
| Mat1: | | 17 | | | |
| Most Common Material: | | SHALE | | | |
| Mat2: | | 11 | | | |
| Other Materials: | | GRAVEL | | | |
| Mat3: | | | | | |
| Other Materials: | | | | | |
| Formation Top Depth: | | 36.5 | | | |
| Formation End Depth: | | 40.5 | | | |
| Formation End Depth UOM: | | ft | | | |
| <u>Annular Space/Abandonment Sealing Record</u> | | | | | |
| Plug ID: | | 1005999228 | | | |
| Layer: | | 1 | | | |
| Plug From: | | 0 | | | |
| Plug To: | | 33 | | | |
| Plug Depth UOM: | | ft | | | |
| Plug ID: | | 1005999229 | | | |
| Layer: | | 2 | | | |
| Plug From: | | 33 | | | |
| Plug To: | | 39 | | | |
| Plug Depth UOM: | | ft | | | |
| <u>Method of Construction & Well Use</u> | | | | | |
| Method Construction ID: | | 1005999227 | | | |
| Method Construction Code: | | 2 | | | |
| Method Construction: | | Rotary (Convent.) | | | |
| Other Method Construction: | | | | | |
| <u>Pipe Information</u> | | | | | |
| Pipe ID: | | 1005999214 | | | |
| Casing No: | | 0 | | | |
| Comment: | | | | | |
| Alt Name: | | | | | |
| <u>Construction Record - Casing</u> | | | | | |
| Casing ID: | | 1005999223 | | | |
| Layer: | | 2 | | | |
| Material: | | 1 | | | |

| Map Key | Number of Records | Direction/ Distance (m) | Elev/Diff (m) | Site | DB |
|--|-------------------|----------------------------|------------------|------|----|
| Open Hole or Material: | | STEEL | | | |
| Depth From: | | 46 | | | |
| Depth To: | | 49 | | | |
| Casing Diameter: | | 5 | | | |
| Casing Diameter UOM: | | inch | | | |
| Casing Depth UOM: | | ft | | | |
| Casing ID: | | 1005999222 | | | |
| Layer: | | 1 | | | |
| Material: | | 1 | | | |
| Open Hole or Material: | | STEEL | | | |
| Depth From: | | -2 | | | |
| Depth To: | | 36 | | | |
| Casing Diameter: | | 5 | | | |
| Casing Diameter UOM: | | inch | | | |
| Casing Depth UOM: | | ft | | | |
| <u>Construction Record - Screen</u> | | | | | |
| Screen ID: | | 1005999224 | | | |
| Layer: | | 1 | | | |
| Slot: | | 14 | | | |
| Screen Top Depth: | | 36 | | | |
| Screen End Depth: | | 46 | | | |
| Screen Material: | | 8 | | | |
| Screen Depth UOM: | | ft | | | |
| Screen Diameter UOM: | | inch | | | |
| Screen Diameter: | | 6 | | | |
| <u>Water Details</u> | | | | | |
| Water ID: | | 1005999221 | | | |
| Layer: | | 1 | | | |
| Kind Code: | | 8 | | | |
| Kind: | | Untested | | | |
| Water Found Depth: | | | | | |
| Water Found Depth UOM: | | ft | | | |
| <u>Hole Diameter</u> | | | | | |
| Hole ID: | | 1005999220 | | | |
| Diameter: | | 8.5 | | | |
| Depth From: | | 0 | | | |
| Depth To: | | 49 | | | |
| Hole Depth UOM: | | ft | | | |
| Hole Diameter UOM: | | inch | | | |

49 1 of 1 **SSE/94.7** **89.8 / -0.17** **Toronto ON** **WWIS**

| | | | |
|-------------------------------|-----------|---------------------------|-------------------|
| Well ID: | 7108273 | Data Entry Status: | |
| Construction Date: | | Data Src: | |
| Primary Water Use: | Test Hole | Date Received: | 7/15/2008 |
| Sec. Water Use: | | Selected Flag: | Yes |
| Final Well Status: | 0 | Abandonment Rec: | |
| Water Type: | | Contractor: | 7215 |
| Casing Material: | | Form Version: | 7 |
| Audit No: | Z92240 | Owner: | |
| Tag: | A066124 | Street Name: | 424 ADELAIDE WEST |
| Construction Method: | | County: | YORK |
| Elevation (m): | | Municipality: | TORONTO CITY |
| Elevation Reliability: | | Site Info: | |

| Map Key | Number of Records | Direction/ Distance (m) | Elev/Diff (m) | Site | DB |
|--|---|------------------------------------|--------------------------|--|--|
| Depth to Bedrock: Well Depth: Overburden/Bedrock: Pump Rate: Static Water Level: Flowing (Y/N): Flow Rate: Clear/Cloudy: | | | | Lot: Concession: Concession Name: Easting NAD83: Northing NAD83: Zone: UTM Reliability: | |
| <u>Bore Hole Information</u> | | | | | |
| Bore Hole ID: DP2BR: Spatial Status: Code OB: Code OB Desc: Open Hole: Cluster Kind: Date Completed: Remarks: Elevrc Desc: Location Source Date: Improvement Location Source: Improvement Location Method: Source Revision Comment: Supplier Comment: | 1001659122 17-APR-08 | | | Elevation: Elevrc: Zone: East83: Org CS: North83: UTMRC: UTMRC Desc: Location Method: | 89.94 17 629250 UTM83 4833871 3 margin of error : 10 - 30 m wwr |
| <u>Overburden and Bedrock</u> | | | | | |
| <u>Materials Interval</u> | | | | | |
| Formation ID: Layer: Color: General Color: Mat1: Most Common Material: Mat2: Other Materials: Mat3: Other Materials: Formation Top Depth: Formation End Depth: Formation End Depth UOM: | 1001790854 1 8 BLACK 01 FILL 68 DRY 0 6 ft | | | | |
| Formation ID: Layer: Color: General Color: Mat1: Most Common Material: Mat2: Other Materials: Mat3: Other Materials: Formation Top Depth: Formation End Depth: Formation End Depth UOM: | 1001790855 2 6 BROWN 05 CLAY 84 SILTY 6 17 ft | | | | |
| <u>Annular Space/Abandonment</u> | | | | | |
| <u>Sealing Record</u> | | | | | |
| Plug ID: Layer: | 1001790857 1 | | | | |

| Map Key | Number of Records | Direction/ Distance (m) | Elev/Diff (m) | Site | DB |
|---|--------------------------|------------------------------------|--------------------------|-------------|-----------|
| Plug From: | | 17 | | | |
| Plug To: | | 6 | | | |
| Plug Depth UOM: | | ft | | | |
| Plug ID: | | 1001790859 | | | |
| Layer: | | 3 | | | |
| Plug From: | | 1 | | | |
| Plug To: | | 0 | | | |
| Plug Depth UOM: | | ft | | | |
| Plug ID: | | 1001790858 | | | |
| Layer: | | 2 | | | |
| Plug From: | | 6 | | | |
| Plug To: | | 1 | | | |
| Plug Depth UOM: | | ft | | | |
| <u>Method of Construction & Well Use</u> | | | | | |
| Method Construction ID: | | 1001790864 | | | |
| Method Construction Code: | | 2 | | | |
| Method Construction: | | Rotary (Convent.) | | | |
| Other Method Construction: | | DIRECT PUSH | | | |
| <u>Pipe Information</u> | | | | | |
| Pipe ID: | | 1001790853 | | | |
| Casing No: | | 0 | | | |
| Comment: | | | | | |
| Alt Name: | | | | | |
| <u>Construction Record - Casing</u> | | | | | |
| Casing ID: | | 1001790861 | | | |
| Layer: | | 1 | | | |
| Material: | | 5 | | | |
| Open Hole or Material: | | PLASTIC | | | |
| Depth From: | | 7 | | | |
| Depth To: | | 0 | | | |
| Casing Diameter: | | 2 | | | |
| Casing Diameter UOM: | | inch | | | |
| Casing Depth UOM: | | ft | | | |
| <u>Construction Record - Screen</u> | | | | | |
| Screen ID: | | 1001790862 | | | |
| Layer: | | 1 | | | |
| Slot: | | 10 | | | |
| Screen Top Depth: | | 7 | | | |
| Screen End Depth: | | 17 | | | |
| Screen Material: | | 5 | | | |
| Screen Depth UOM: | | ft | | | |
| Screen Diameter UOM: | | inch | | | |
| Screen Diameter: | | 2 | | | |
| <u>Water Details</u> | | | | | |
| Water ID: | | 1001790860 | | | |
| Layer: | | | | | |
| Kind Code: | | | | | |
| Kind: | | | | | |
| Water Found Depth: | | | | | |

| Map Key | Number of Records | Direction/ Distance (m) | Elev/Diff (m) | Site | DB |
|-----------------------------|-------------------|----------------------------|------------------|------|----|
| Water Found Depth UOM: | | ft | | | |
| <u>Hole Diameter</u> | | | | | |
| Hole ID: | | 1001790856 | | | |
| Diameter: | | 8 | | | |
| Depth From: | | 17 | | | |
| Depth To: | | 0 | | | |
| Hole Depth UOM: | | ft | | | |
| Hole Diameter UOM: | | inch | | | |

| 50 | 1 of 1 | WSW/95.9 | 90.2 / 0.20 | Toronto ON | WWIS |
|-------------------------------|--------|--------------------------|-------------|-------------------------------------|------|
| Well ID: | | 7201598 | | Data Entry Status: | |
| Construction Date: | | | | Data Src: | |
| Primary Water Use: | | Monitoring and Test Hole | | Date Received: 5/15/2013 | |
| Sec. Water Use: | | | | Selected Flag: Yes | |
| Final Well Status: | | Test Hole | | Abandonment Rec: | |
| Water Type: | | | | Contractor: 7241 | |
| Casing Material: | | | | Form Version: 7 | |
| Audit No: | | Z169747 | | Owner: | |
| Tag: | | A146613 | | Street Name: 60 BRANT STREET | |
| Construction Method: | | | | County: YORK | |
| Elevation (m): | | | | Municipality: TORONTO CITY | |
| Elevation Reliability: | | | | Site Info: | |
| Depth to Bedrock: | | | | Lot: | |
| Well Depth: | | | | Concession: | |
| Overburden/Bedrock: | | | | Concession Name: | |
| Pump Rate: | | | | Easting NAD83: | |
| Static Water Level: | | | | Northing NAD83: | |
| Flowing (Y/N): | | | | Zone: | |
| Flow Rate: | | | | UTM Reliability: | |
| Clear/Cloudy: | | | | | |

Bore Hole Information

| | | | | | |
|-------------------------------------|--|------------|--|---|--|
| Bore Hole ID: | | 1004300739 | | Elevation: 90.49 | |
| DP2BR: | | | | Elevrc: | |
| Spatial Status: | | | | Zone: 17 | |
| Code OB: | | | | East83: 629123 | |
| Code OB Desc: | | | | Org CS: UTM83 | |
| Open Hole: | | | | North83: 4833927 | |
| Cluster Kind: | | | | UTMRC: 4 | |
| Date Completed: | | 23-APR-13 | | UTMRC Desc: margin of error : 30 m - 100 m | |
| Remarks: | | | | Location Method: wwr | |
| Elevrc Desc: | | | | | |
| Location Source Date: | | | | | |
| Improvement Location Source: | | | | | |
| Improvement Location Method: | | | | | |
| Source Revision Comment: | | | | | |
| Supplier Comment: | | | | | |

**Overburden and Bedrock
Materials Interval**

| | | | |
|------------------------------|--|------------|--|
| Formation ID: | | 1004833921 | |
| Layer: | | 3 | |
| Color: | | 2 | |
| General Color: | | GREY | |
| Mat1: | | 05 | |
| Most Common Material: | | CLAY | |

| Map Key | Number of Records | Direction/ Distance (m) | Elev/Diff (m) | Site | DB |
|---|--------------------------|------------------------------------|--------------------------|-------------|-----------|
| Mat2: | | 06 | | | |
| Other Materials: | | SILT | | | |
| Mat3: | | 66 | | | |
| Other Materials: | | DENSE | | | |
| Formation Top Depth: | | 12 | | | |
| Formation End Depth: | | 16 | | | |
| Formation End Depth UOM: | | ft | | | |
| Formation ID: | | 1004833920 | | | |
| Layer: | | 2 | | | |
| Color: | | 6 | | | |
| General Color: | | BROWN | | | |
| Mat1: | | 06 | | | |
| Most Common Material: | | SILT | | | |
| Mat2: | | 28 | | | |
| Other Materials: | | SAND | | | |
| Mat3: | | 66 | | | |
| Other Materials: | | DENSE | | | |
| Formation Top Depth: | | .5 | | | |
| Formation End Depth: | | 12 | | | |
| Formation End Depth UOM: | | ft | | | |
| Formation ID: | | 1004833919 | | | |
| Layer: | | 1 | | | |
| Color: | | 6 | | | |
| General Color: | | BROWN | | | |
| Mat1: | | 01 | | | |
| Most Common Material: | | FILL | | | |
| Mat2: | | | | | |
| Other Materials: | | | | | |
| Mat3: | | 77 | | | |
| Other Materials: | | LOOSE | | | |
| Formation Top Depth: | | 0 | | | |
| Formation End Depth: | | .5 | | | |
| Formation End Depth UOM: | | ft | | | |
| <u>Annular Space/Abandonment</u> | | | | | |
| <u>Sealing Record</u> | | | | | |
| Plug ID: | | 1004833929 | | | |
| Layer: | | 1 | | | |
| Plug From: | | 0 | | | |
| Plug To: | | .5 | | | |
| Plug Depth UOM: | | ft | | | |
| Plug ID: | | 1004833931 | | | |
| Layer: | | 3 | | | |
| Plug From: | | 5 | | | |
| Plug To: | | 16 | | | |
| Plug Depth UOM: | | ft | | | |
| Plug ID: | | 1004833930 | | | |
| Layer: | | 2 | | | |
| Plug From: | | .5 | | | |
| Plug To: | | 5 | | | |
| Plug Depth UOM: | | ft | | | |
| <u>Method of Construction & Well</u> | | | | | |
| <u>Use</u> | | | | | |
| Method Construction ID: | | 1004833928 | | | |
| Method Construction Code: | | D | | | |
| Method Construction: | | Direct Push | | | |
| Other Method Construction: | | | | | |

| Map Key | Number of Records | Direction/ Distance (m) | Elev/Diff (m) | Site | DB |
|---------|-------------------|----------------------------|------------------|------|----|
|---------|-------------------|----------------------------|------------------|------|----|

Pipe Information

Pipe ID: 1004833918
 Casing No: 0
 Comment:
 Alt Name:

Construction Record - Casing

Casing ID: 1004833924
 Layer: 1
 Material: 5
 Open Hole or Material: PLASTIC
 Depth From: 0
 Depth To: 6
 Casing Diameter: 1.25
 Casing Diameter UOM: inch
 Casing Depth UOM: ft

Construction Record - Screen

Screen ID: 1004833925
 Layer: 1
 Slot: 10
 Screen Top Depth: 6
 Screen End Depth: 16
 Screen Material: 5
 Screen Depth UOM: ft
 Screen Diameter UOM: inch
 Screen Diameter: 1.5

Water Details

Water ID: 1004833923
 Layer:
 Kind Code:
 Kind:
 Water Found Depth:
 Water Found Depth UOM: ft

Hole Diameter

Hole ID: 1004833922
 Diameter:
 Depth From:
 Depth To:
 Hole Depth UOM: ft
 Hole Diameter UOM: inch

| | | | | | |
|--------------------|--------|----------|--------------|---|------|
| 51 | 1 of 1 | SSE/97.1 | 89.8 / -0.17 | 424 Adelaide St W Toronto ON M5V 1S7 | TANK |
|--------------------|--------|----------|--------------|---|------|

Permit Date: 1924
 Permit Type: Information
 User Type: Gasoline retail
 Installation Type: gas pump on curb
 Installation Size:
 Installation Config.: gas pump on curb
 No. Tanks Installed:
 Units of Measure:

| Map Key | Number of Records | Direction/ Distance (m) | Elev/Diff (m) | Site | DB |
|------------------------------------|-------------------|----------------------------|------------------|------|----|
| Value/Tank (\$): | | | | | |
| Capacity(gal): | | | | | |
| Reference: TCM 1924 A: 1111 | | | | | |
| Location Desc: | | | | | |

| | | | | | |
|---------------------------------|--|---------|-------------|-------------------------------------|------------|
| 52 | 1 of 1 | NW/97.4 | 91.6 / 1.63 | 501 Queen St W Toronto ON M5V2B4 | EHS |
| Order ID: | 303582 | | | Date Received: | 08-APR-14 |
| Order No: | 20140408011 | | | Lot/Building Size: | |
| Customer ID: | 86728 | | | Municipality: | |
| Company ID: | 32045 | | | Client Prov/State: | ON |
| Status: | C | | | Search Radius (km): | .25 |
| Report Code: | 3CAN | | | Large Radius: | .3 |
| Report Type: | Standard Report | | | X: | -79.398585 |
| Report Date: | 11-APR-14 | | | Y: | 43.648068 |
| Report Requested by: | Pottinger Gaherty Environmental Consultants Ltd. | | | | |
| Nearest Intersection: | | | | | |
| Previous Site Name: | | | | | |
| Additional Info Ordered: | | | | | |

| | | | | | |
|-------------------------------|--------------------------|----------|-------------|---------------------------|-----------------|
| 53 | 1 of 1 | WSW/97.5 | 90.2 / 0.20 | Toronto ON | WWIS |
| Well ID: | 7201597 | | | Data Entry Status: | |
| Construction Date: | | | | Data Src: | |
| Primary Water Use: | Monitoring and Test Hole | | | Date Received: | 5/15/2013 |
| Sec. Water Use: | | | | Selected Flag: | Yes |
| Final Well Status: | Test Hole | | | Abandonment Rec: | |
| Water Type: | | | | Contractor: | 7241 |
| Casing Material: | | | | Form Version: | 7 |
| Audit No: | Z169748 | | | Owner: | |
| Tag: | A146457 | | | Street Name: | 60 BRANT STREET |
| Construction Method: | | | | County: | YORK |
| Elevation (m): | | | | Municipality: | TORONTO CITY |
| Elevation Reliability: | | | | Site Info: | |
| Depth to Bedrock: | | | | Lot: | |
| Well Depth: | | | | Concession: | |
| Overburden/Bedrock: | | | | Concession Name: | |
| Pump Rate: | | | | Easting NAD83: | |
| Static Water Level: | | | | Northing NAD83: | |
| Flowing (Y/N): | | | | Zone: | |
| Flow Rate: | | | | UTM Reliability: | |
| Clear/Cloudy: | | | | | |

Bore Hole Information

| | | | |
|-------------------------------------|------------|-------------------------|--------------------------------|
| Bore Hole ID: | 1004300736 | Elevation: | 90.6 |
| DP2BR: | | Elevrc: | |
| Spatial Status: | | Zone: | 17 |
| Code OB: | | East83: | 629120 |
| Code OB Desc: | | Org CS: | UTM83 |
| Open Hole: | | North83: | 4833931 |
| Cluster Kind: | | UTMRC: | 4 |
| Date Completed: | 23-APR-13 | UTMRC Desc: | margin of error : 30 m - 100 m |
| Remarks: | | Location Method: | wwr |
| Elevrc Desc: | | | |
| Location Source Date: | | | |
| Improvement Location Source: | | | |
| Improvement Location Method: | | | |
| Source Revision Comment: | | | |

| Map Key | Number of Records | Direction/ Distance (m) | Elev/Diff (m) | Site | DB |
|---|--------------------------|------------------------------------|--------------------------|-------------|-----------|
| Supplier Comment: | | | | | |
| <u>Overburden and Bedrock Materials Interval</u> | | | | | |
| Formation ID: | | 1004833907 | | | |
| Layer: | | 3 | | | |
| Color: | | 2 | | | |
| General Color: | | GREY | | | |
| Mat1: | | 05 | | | |
| Most Common Material: | | CLAY | | | |
| Mat2: | | 06 | | | |
| Other Materials: | | SILT | | | |
| Mat3: | | 66 | | | |
| Other Materials: | | DENSE | | | |
| Formation Top Depth: | | 12 | | | |
| Formation End Depth: | | 16 | | | |
| Formation End Depth UOM: | | ft | | | |
| Formation ID: | | 1004833905 | | | |
| Layer: | | 1 | | | |
| Color: | | 6 | | | |
| General Color: | | BROWN | | | |
| Mat1: | | 01 | | | |
| Most Common Material: | | FILL | | | |
| Mat2: | | | | | |
| Other Materials: | | | | | |
| Mat3: | | 77 | | | |
| Other Materials: | | LOOSE | | | |
| Formation Top Depth: | | 0 | | | |
| Formation End Depth: | | .5 | | | |
| Formation End Depth UOM: | | ft | | | |
| Formation ID: | | 1004833906 | | | |
| Layer: | | 2 | | | |
| Color: | | 6 | | | |
| General Color: | | BROWN | | | |
| Mat1: | | 06 | | | |
| Most Common Material: | | SILT | | | |
| Mat2: | | 28 | | | |
| Other Materials: | | SAND | | | |
| Mat3: | | 66 | | | |
| Other Materials: | | DENSE | | | |
| Formation Top Depth: | | .5 | | | |
| Formation End Depth: | | 12 | | | |
| Formation End Depth UOM: | | ft | | | |
| <u>Annular Space/Abandonment Sealing Record</u> | | | | | |
| Plug ID: | | 1004833916 | | | |
| Layer: | | 2 | | | |
| Plug From: | | .5 | | | |
| Plug To: | | 5 | | | |
| Plug Depth UOM: | | ft | | | |
| Plug ID: | | 1004833917 | | | |
| Layer: | | 3 | | | |
| Plug From: | | 5 | | | |
| Plug To: | | 16 | | | |
| Plug Depth UOM: | | ft | | | |
| Plug ID: | | 1004833915 | | | |
| Layer: | | 1 | | | |

| <i>Map Key</i> | <i>Number of Records</i> | <i>Direction/ Distance (m)</i> | <i>Elev/Diff (m)</i> | <i>Site</i> | <i>DB</i> |
|---|--------------------------|--------------------------------|----------------------|-------------|-----------|
| <i>Plug From:</i> | | 0 | | | |
| <i>Plug To:</i> | | .5 | | | |
| <i>Plug Depth UOM:</i> | | ft | | | |
| <u>Method of Construction & Well Use</u> | | | | | |
| <i>Method Construction ID:</i> | | 1004833914 | | | |
| <i>Method Construction Code:</i> | | D | | | |
| <i>Method Construction:</i> | | Direct Push | | | |
| <i>Other Method Construction:</i> | | | | | |
| <u>Pipe Information</u> | | | | | |
| <i>Pipe ID:</i> | | 1004833904 | | | |
| <i>Casing No:</i> | | 0 | | | |
| <i>Comment:</i> | | | | | |
| <i>Alt Name:</i> | | | | | |
| <u>Construction Record - Casing</u> | | | | | |
| <i>Casing ID:</i> | | 1004833910 | | | |
| <i>Layer:</i> | | 1 | | | |
| <i>Material:</i> | | 5 | | | |
| <i>Open Hole or Material:</i> | | PLASTIC | | | |
| <i>Depth From:</i> | | 0 | | | |
| <i>Depth To:</i> | | 6 | | | |
| <i>Casing Diameter:</i> | | 1.25 | | | |
| <i>Casing Diameter UOM:</i> | | inch | | | |
| <i>Casing Depth UOM:</i> | | ft | | | |
| <u>Construction Record - Screen</u> | | | | | |
| <i>Screen ID:</i> | | 1004833911 | | | |
| <i>Layer:</i> | | 1 | | | |
| <i>Slot:</i> | | 10 | | | |
| <i>Screen Top Depth:</i> | | 6 | | | |
| <i>Screen End Depth:</i> | | 16 | | | |
| <i>Screen Material:</i> | | 5 | | | |
| <i>Screen Depth UOM:</i> | | ft | | | |
| <i>Screen Diameter UOM:</i> | | inch | | | |
| <i>Screen Diameter:</i> | | 1.5 | | | |
| <u>Water Details</u> | | | | | |
| <i>Water ID:</i> | | 1004833909 | | | |
| <i>Layer:</i> | | | | | |
| <i>Kind Code:</i> | | | | | |
| <i>Kind:</i> | | | | | |
| <i>Water Found Depth:</i> | | | | | |
| <i>Water Found Depth UOM:</i> | | ft | | | |
| <u>Hole Diameter</u> | | | | | |
| <i>Hole ID:</i> | | 1004833908 | | | |
| <i>Diameter:</i> | | | | | |
| <i>Depth From:</i> | | | | | |
| <i>Depth To:</i> | | | | | |
| <i>Hole Depth UOM:</i> | | ft | | | |
| <i>Hole Diameter UOM:</i> | | inch | | | |

| Map Key | Number of Records | Direction/ Distance (m) | Elev/Diff (m) | Site | DB |
|--|-------------------|---|------------------|------------|------|
| 54 | 1 of 1 | SW/97.9 | 89.8 / -0.17 | Toronto ON | WWIS |
| Well ID: 7197220 Construction Date: Primary Water Use: Sec. Water Use: Final Well Status: 0 Water Type: Casing Material: Audit No: Z165635 Tag: A143671 Construction Method: Elevation (m): Elevation Reliability: Depth to Bedrock: Well Depth: Overburden/Bedrock: Pump Rate: Static Water Level: Flowing (Y/N): Flow Rate: Clear/Cloudy: | | Data Entry Status: Data Src: Date Received: 2/14/2013 Selected Flag: Yes Abandonment Rec: Contractor: 7241 Form Version: 7 Owner: Street Name: 505 RICHMOND STREET WEST County: YORK Municipality: TORONTO CITY Site Info: Lot: Concession: Concession Name: Easting NAD83: Northing NAD83: Zone: UTM Reliability: | | | |
| <u>Bore Hole Information</u> | | | | | |
| Bore Hole ID: 1004253825 DP2BR: Spatial Status: Code OB: Code OB Desc: Open Hole: Cluster Kind: Date Completed: 24-JAN-13 Remarks: Elevrc Desc: Location Source Date: Improvement Location Source: Improvement Location Method: Source Revision Comment: Supplier Comment: | | Elevation: 89.96 Elevrc: Zone: 17 East83: 629135 Org CS: UTM83 North83: 4833900 UTMRC: 4 UTMRC Desc: margin of error : 30 m - 100 m Location Method: wwr | | | |
| <u>Overburden and Bedrock</u> | | | | | |
| <u>Materials Interval</u> | | | | | |
| Formation ID: 1004793903 Layer: 1 Color: 6 General Color: BROWN Mat1: 06 Most Common Material: SILT Mat2: Other Materials: Mat3: 81 Other Materials: SANDY Formation Top Depth: 0 Formation End Depth: 4 Formation End Depth UOM: ft | | | | | |
| Formation ID: 1004793904 Layer: 2 Color: 2 General Color: GREY | | | | | |

| Map Key | Number of Records | Direction/ Distance (m) | Elev/Diff (m) | Site | DB |
|--|--------------------------|------------------------------------|--------------------------|-------------|-----------|
| Mat1: | | 05 | | | |
| Most Common Material: | | CLAY | | | |
| Mat2: | | 06 | | | |
| Other Materials: | | SILT | | | |
| Mat3: | | | | | |
| Other Materials: | | | | | |
| Formation Top Depth: | | 4 | | | |
| Formation End Depth: | | 17 | | | |
| Formation End Depth UOM: | | ft | | | |
| <u>Annular Space/Abandonment Sealing Record</u> | | | | | |
| Plug ID: | | 1004793910 | | | |
| Layer: | | 1 | | | |
| Plug From: | | 0 | | | |
| Plug To: | | .5 | | | |
| Plug Depth UOM: | | ft | | | |
| Plug ID: | | 1004793912 | | | |
| Layer: | | 3 | | | |
| Plug From: | | 6 | | | |
| Plug To: | | 17 | | | |
| Plug Depth UOM: | | ft | | | |
| Plug ID: | | 1004793911 | | | |
| Layer: | | 2 | | | |
| Plug From: | | .5 | | | |
| Plug To: | | 6 | | | |
| Plug Depth UOM: | | ft | | | |
| <u>Method of Construction & Well Use</u> | | | | | |
| Method Construction ID: | | 1004793909 | | | |
| Method Construction Code: | | | | | |
| Method Construction: | | | | | |
| Other Method Construction: | | | | | |
| <u>Pipe Information</u> | | | | | |
| Pipe ID: | | 1004793902 | | | |
| Casing No: | | 0 | | | |
| Comment: | | | | | |
| Alt Name: | | | | | |
| <u>Construction Record - Casing</u> | | | | | |
| Casing ID: | | 1004793907 | | | |
| Layer: | | 1 | | | |
| Material: | | 5 | | | |
| Open Hole or Material: | | PLASTIC | | | |
| Depth From: | | 0 | | | |
| Depth To: | | 7 | | | |
| Casing Diameter: | | 2 | | | |
| Casing Diameter UOM: | | inch | | | |
| Casing Depth UOM: | | ft | | | |
| <u>Construction Record - Screen</u> | | | | | |
| Screen ID: | | 1004793908 | | | |
| Layer: | | 1 | | | |

| Map Key | Number of Records | Direction/ Distance (m) | Elev/Diff (m) | Site | DB |
|-----------------------------|-------------------|----------------------------|------------------|------|----|
| Slot: | | 10 | | | |
| Screen Top Depth: | | 7 | | | |
| Screen End Depth: | | 17 | | | |
| Screen Material: | | 5 | | | |
| Screen Depth UOM: | | ft | | | |
| Screen Diameter UOM: | | inch | | | |
| Screen Diameter: | | 2.25 | | | |
| <u>Water Details</u> | | | | | |
| Water ID: | | 1004793906 | | | |
| Layer: | | | | | |
| Kind Code: | | | | | |
| Kind: | | | | | |
| Water Found Depth: | | | | | |
| Water Found Depth UOM: | | ft | | | |
| <u>Hole Diameter</u> | | | | | |
| Hole ID: | | 1004793905 | | | |
| Diameter: | | 4.25 | | | |
| Depth From: | | 0 | | | |
| Depth To: | | 17 | | | |
| Hole Depth UOM: | | ft | | | |
| Hole Diameter UOM: | | inch | | | |

| | | | | | |
|-----------------------------|---|--------|-------------|--|---------------|
| 55 | 1 of 1 | N/99.1 | 90.8 / 0.83 | Matbar S. Enterprises Inc. 475 Queen Street West, Toronto, ON M5V2A9, ON M5V 2A9 | RSC |
| Reg No: | 3196 | | | Cert Date: | 1-May-06 |
| RA No: | | | | Cert Prop Use No: | No CPU |
| RSC Type: | | | | Intended Prop Use: | Residential |
| Curr Property Use: | Residential | | | Nm of Qual. Person: | Chun H. Wen |
| District Office: | TORONTO | | | Stratified (Y/N): | |
| Date Submitted: | 22-Aug-07 | | | Audit (Y/N): | |
| Date Ack: | | | | Entire Leg Prop. (Y/N): | Yes |
| Date Returned: | | | | Accuracy Estimate: | 2 to 5 meters |
| Restoration Type: | | | | Telephone: | 416-5046060 |
| Soil Type: | | | | Fax: | 416-5040059 |
| Criteria: | | | | Email: | |
| CPU Issued Sect 1686: | No | | | | |
| Asmt Roll No: | 19-04-06-2-570-00710-0000-0 5 | | | | |
| Prop. ID No: | 21239-0259 LT | | | | |
| Property Municipal Address: | 475 Queen Street West, Toronto, ON M5V2A9, | | | | |
| Mailing Address: | 400 QUEEN ST W, TORONTO, ON, M5V 2A6 | | | | |
| Latitude & Latitude: | 43.63849340N 79.39747970W (converted from UTM) | | | | |
| UTM Coordinates: | NAD83 17-629259-4832970 | | | | |
| Consultant: | | | | | |
| Filing Owner: | | | | | |
| Legal Desc: | LT 1 PL D89 TORONTO; PT LT 2 PI D89 TORONTO AS IN CA602453; S/T CA602453 | | | | |
| Measurement Method: | Interpolation from a map | | | | |
| Applicable Standards: | Full Depth Site Conditions Standard, with Nonpotable Ground Water, Medium/Fine Textured Soil, for Residential/Parkland/Institutional property use | | | | |
| RSC PDF: | | | | | |

| | | | | | |
|--------------------|--------------|---------|-------------|---|----------------------|
| 56 | 1 of 1 | N/100.1 | 91.6 / 1.59 | 481-483 Queen Street West Toronto ON M5V 2A9 | EHS |
| Order ID: | 52686 | | | Date Received: | 5/20/2005 7:14:22 AM |
| Order No: | 20050520001w | | | Lot/Building Size: | |

| Map Key | Number of Records | Direction/ Distance (m) | Elev/Diff (m) | Site | DB |
|---------------------------------|---------------------------|-------------------------|---------------|----------------------------|------|
| Customer ID: | 8851 | | | Municipality: | |
| Company ID: | 27 | | | Client Prov/State: | ON |
| Status: | C | | | Search Radius (km): | 0.25 |
| Report Code: | 9CAN | | | Large Radius: | 2 |
| Report Type: | | | | X: | 0 |
| Report Date: | 5/20/2005 7:14:22 AM | | | Y: | 0 |
| Report Requested by: | Construction Control Inc. | | | | |
| Nearest Intersection: | | | | | |
| Previous Site Name: | | | | | |
| Additional Info Ordered: | | | | | |

[57](#) 1 of 1 NE/101.0 90.8 / 0.83 Ez Custom Software Solutions 438 Richmond St W Unit 312 Toronto ON M5V 3S6 SCT

Established:
Plant Size (ft²):
Employment:

--Details--

Description: Software Publishers
SIC/NAICS Code: 511210

Description: Computer Systems Design and Related Services
SIC/NAICS Code: 541510

[58](#) 1 of 1 WSW/103.6 89.8 / -0.17 Toronto ON WWIS

| | | | |
|-------------------------------|--------------------------|---------------------------|----------------------|
| Well ID: | 7233737 | Data Entry Status: | |
| Construction Date: | | Data Src: | |
| Primary Water Use: | Monitoring and Test Hole | Date Received: | 12/15/2014 |
| Sec. Water Use: | 0 | Selected Flag: | Yes |
| Final Well Status: | Monitoring and Test Hole | Abandonment Rec: | |
| Water Type: | | Contractor: | 7241 |
| Casing Material: | | Form Version: | 7 |
| Audit No: | Z199360 | Owner: | |
| Tag: | A171919 | Street Name: | 505 RICHMOND ST WEST |
| Construction Method: | | County: | YORK |
| Elevation (m): | | Municipality: | TORONTO CITY |
| Elevation Reliability: | | Site Info: | |
| Depth to Bedrock: | | Lot: | |
| Well Depth: | | Concession: | |
| Overburden/Bedrock: | | Concession Name: | |
| Pump Rate: | | Easting NAD83: | |
| Static Water Level: | | Northing NAD83: | |
| Flowing (Y/N): | | Zone: | |
| Flow Rate: | | UTM Reliability: | |
| Clear/Cloudy: | | | |

Bore Hole Information

| | | | |
|------------------------|------------|-------------------------|--------------------------------|
| Bore Hole ID: | 1005258979 | Elevation: | 90.21 |
| DP2BR: | | Elevrc: | |
| Spatial Status: | | Zone: | 17 |
| Code OB: | | East83: | 629122 |
| Code OB Desc: | | Org CS: | UTM83 |
| Open Hole: | | North83: | 4833910 |
| Cluster Kind: | | UTMRC: | 4 |
| Date Completed: | 06-NOV-14 | UTMRC Desc: | margin of error : 30 m - 100 m |
| Remarks: | | Location Method: | wwr |

| Map Key | Number of Records | Direction/ Distance (m) | Elev/Diff (m) | Site | DB |
|--------------------------------------|-------------------|----------------------------|------------------|------|----|
| <i>Elevrc Desc:</i> | | | | | |
| <i>Location Source Date:</i> | | | | | |
| <i>Improvement Location Source:</i> | | | | | |
| <i>Improvement Location Method:</i> | | | | | |
| <i>Source Revision Comment:</i> | | | | | |
| <i>Supplier Comment:</i> | | | | | |
| | | | | | |
| <u>Overburden and Bedrock</u> | | | | | |
| <u>Materials Interval</u> | | | | | |
| | | | | | |
| <i>Formation ID:</i> | | 1005420874 | | | |
| <i>Layer:</i> | | 5 | | | |
| <i>Color:</i> | | 2 | | | |
| <i>General Color:</i> | | GREY | | | |
| <i>Mat1:</i> | | 05 | | | |
| <i>Most Common Material:</i> | | CLAY | | | |
| <i>Mat2:</i> | | 06 | | | |
| <i>Other Materials:</i> | | SILT | | | |
| <i>Mat3:</i> | | | | | |
| <i>Other Materials:</i> | | | | | |
| <i>Formation Top Depth:</i> | | 11 | | | |
| <i>Formation End Depth:</i> | | 19 | | | |
| <i>Formation End Depth UOM:</i> | | ft | | | |
| | | | | | |
| <i>Formation ID:</i> | | 1005420873 | | | |
| <i>Layer:</i> | | 4 | | | |
| <i>Color:</i> | | 6 | | | |
| <i>General Color:</i> | | BROWN | | | |
| <i>Mat1:</i> | | 05 | | | |
| <i>Most Common Material:</i> | | CLAY | | | |
| <i>Mat2:</i> | | 06 | | | |
| <i>Other Materials:</i> | | SILT | | | |
| <i>Mat3:</i> | | | | | |
| <i>Other Materials:</i> | | | | | |
| <i>Formation Top Depth:</i> | | 3 | | | |
| <i>Formation End Depth:</i> | | 11 | | | |
| <i>Formation End Depth UOM:</i> | | ft | | | |
| | | | | | |
| <i>Formation ID:</i> | | 1005420872 | | | |
| <i>Layer:</i> | | 3 | | | |
| <i>Color:</i> | | 6 | | | |
| <i>General Color:</i> | | BROWN | | | |
| <i>Mat1:</i> | | 01 | | | |
| <i>Most Common Material:</i> | | FILL | | | |
| <i>Mat2:</i> | | | | | |
| <i>Other Materials:</i> | | | | | |
| <i>Mat3:</i> | | | | | |
| <i>Other Materials:</i> | | | | | |
| <i>Formation Top Depth:</i> | | 1 | | | |
| <i>Formation End Depth:</i> | | 3 | | | |
| <i>Formation End Depth UOM:</i> | | ft | | | |
| | | | | | |
| <i>Formation ID:</i> | | 1005420871 | | | |
| <i>Layer:</i> | | 2 | | | |
| <i>Color:</i> | | 2 | | | |
| <i>General Color:</i> | | GREY | | | |
| <i>Mat1:</i> | | 27 | | | |
| <i>Most Common Material:</i> | | OTHER | | | |
| <i>Mat2:</i> | | | | | |
| <i>Other Materials:</i> | | | | | |
| <i>Mat3:</i> | | | | | |
| <i>Other Materials:</i> | | | | | |
| <i>Formation Top Depth:</i> | | .2 | | | |
| <i>Formation End Depth:</i> | | 1 | | | |
| <i>Formation End Depth UOM:</i> | | ft | | | |

| Map Key | Number of Records | Direction/ Distance (m) | Elev/Diff (m) | Site | DB |
|--|--------------------------|------------------------------------|--------------------------|-------------|-----------|
| Formation ID: | | 1005420870 | | | |
| Layer: | | 1 | | | |
| Color: | | 8 | | | |
| General Color: | | BLACK | | | |
| Mat1: | | 27 | | | |
| Most Common Material: | | OTHER | | | |
| Mat2: | | | | | |
| Other Materials: | | | | | |
| Mat3: | | | | | |
| Other Materials: | | | | | |
| Formation Top Depth: | | 0 | | | |
| Formation End Depth: | | .2 | | | |
| Formation End Depth UOM: | | ft | | | |
| <u>Annular Space/Abandonment Sealing Record</u> | | | | | |
| Plug ID: | | 1005420883 | | | |
| Layer: | | 2 | | | |
| Plug From: | | .5 | | | |
| Plug To: | | 8 | | | |
| Plug Depth UOM: | | ft | | | |
| Plug ID: | | 1005420882 | | | |
| Layer: | | 1 | | | |
| Plug From: | | 0 | | | |
| Plug To: | | .5 | | | |
| Plug Depth UOM: | | ft | | | |
| Plug ID: | | 1005420884 | | | |
| Layer: | | 3 | | | |
| Plug From: | | 8 | | | |
| Plug To: | | 19 | | | |
| Plug Depth UOM: | | ft | | | |
| <u>Method of Construction & Well Use</u> | | | | | |
| Method Construction ID: | | 1005420881 | | | |
| Method Construction Code: | | B | | | |
| Method Construction: | | Other Method | | | |
| Other Method Construction: | | DIRECT PUSH | | | |
| <u>Pipe Information</u> | | | | | |
| Pipe ID: | | 1005420869 | | | |
| Casing No: | | 0 | | | |
| Comment: | | | | | |
| Alt Name: | | | | | |
| <u>Construction Record - Casing</u> | | | | | |
| Casing ID: | | 1005420877 | | | |
| Layer: | | 1 | | | |
| Material: | | 5 | | | |
| Open Hole or Material: | | PLASTIC | | | |
| Depth From: | | 0 | | | |
| Depth To: | | 9 | | | |
| Casing Diameter: | | 1.25 | | | |
| Casing Diameter UOM: | | inch | | | |
| Casing Depth UOM: | | ft | | | |

| Map Key | Number of Records | Direction/ Distance (m) | Elev/Diff (m) | Site | DB |
|---------|-------------------|-------------------------|---------------|------|----|
|---------|-------------------|-------------------------|---------------|------|----|

Construction Record - Screen

Screen ID: 1005420878
 Layer: 1
 Slot: 10
 Screen Top Depth: 9
 Screen End Depth: 19
 Screen Material: 5
 Screen Depth UOM: ft
 Screen Diameter UOM: inch
 Screen Diameter: 1.5

Water Details

Water ID: 1005420876
 Layer:
 Kind Code:
 Kind:
 Water Found Depth:
 Water Found Depth UOM: ft

Hole Diameter

Hole ID: 1005420875
 Diameter: 2.25
 Depth From: 0
 Depth To: 19
 Hole Depth UOM: ft
 Hole Diameter UOM: inch

59 1 of 1 **SSE/104.1** **89.8 / -0.17** **430 Adelaide Street West** **EHS**
Toronto ON M5V 1S7

| | | | |
|---------------------------------|----------------------|----------------------------|----------------------|
| Order ID: | 203872 | Date Received: | 3/15/2012 3:28:30 PM |
| Order No: | 20120315036 | Lot/Building Size: | |
| Customer ID: | 32479 | Municipality: | |
| Company ID: | 358 | Client Prov/State: | ON |
| Status: | C | Search Radius (km): | 0.25 |
| Report Code: | 3CAN | Large Radius: | 2 |
| Report Type: | Standard Report | X: | -79.397365 |
| Report Date: | 3/19/2012 3:31:22 PM | Y: | 43.646517 |
| Report Requested by: | The Hazcon Group | | |
| Nearest Intersection: | | | |
| Previous Site Name: | | | |
| Additional Info Ordered: | | | |

60 1 of 1 **SE/104.1** **89.8 / -0.17** **422 Adelaide Street West** **EHS**
Toronto ON

| | | | |
|------------------------------|-----------------|----------------------------|-----------|
| Order ID: | 462157 | Date Received: | 03-JUN-16 |
| Order No: | 20160603041 | Lot/Building Size: | |
| Customer ID: | 53147 | Municipality: | |
| Company ID: | 77 | Client Prov/State: | ON |
| Status: | C | Search Radius (km): | .25 |
| Report Code: | 3CAN | Large Radius: | .5 |
| Report Type: | Standard Report | X: | -79.39705 |
| Report Date: | 08-JUN-16 | Y: | 43.646638 |
| Report Requested by: | Pinchin Ltd | | |
| Nearest Intersection: | | | |
| Previous Site Name: | | | |

| Map Key | Number of Records | Direction/ Distance (m) | Elev/Diff (m) | Site | DB |
|---------------------------------|------------------------------|----------------------------|------------------|--|------------|
| <i>Additional Info Ordered:</i> | | | | | |
| 61 | 1 of 2 | N/105.2 | 91.2 / 1.22 | 477 Queen St. W Toronto ON M5V 2A9 | EHS |
| Order ID: | 45876 | | | Date Received: | 9/29/04 |
| Order No: | 20040929003 | | | Lot/Building Size: | |
| Customer ID: | 8851 | | | Municipality: | |
| Company ID: | 27 | | | Client Prov/State: | ON |
| Status: | C | | | Search Radius (km): | 0.25 |
| Report Code: | 1CAN | | | Large Radius: | 2 |
| Report Type: | Site Report | | | X: | -79.398008 |
| Report Date: | 9/30/04 | | | Y: | 43.648324 |
| Report Requested by: | Construction Control Inc. | | | | |
| Nearest Intersection: | | | | | |
| Previous Site Name: | | | | | |
| Additional Info Ordered: | | | | | |
| 61 | 2 of 2 | N/105.2 | 91.2 / 1.22 | Priestly Demolition Inc 477 Queen Street West Toronto ON M5V 2A9 | GEN |
| Generator No.: | ON8866010 | | | PO Box No.: | |
| Status: | | | | Country: | |
| Approval Years: | 06 | | | Choice of Contact: | |
| Contam. Facility: | | | | Co Admin: | |
| MHSW Facility: | | | | Phone No. Admin: | |
| SIC Code: | 238910 | | | | |
| SIC Description: | Site Preparation Contractors | | | | |
| --Details-- | | | | | |
| Waste Code: | 221 | | | | |
| Waste Description: | LIGHT FUELS | | | | |
| 62 | 1 of 1 | N/105.4 | 91.1 / 1.08 | Levine Leather Co 473 Queen St W Toronto ON M5V 2A9 | TANK |
| Permit Date: | 11/17/1919 | | | | |
| Permit Type: | BP 39111 | | | | |
| User Type: | Leather dealer | | | | |
| Installation Type: | Fuel tank | | | | |
| Installation Size: | | | | | |
| Installation Config.: | 1 x Fuel tank | | | | |
| No. Tanks Installed: | 1 | | | | |
| Units of Measure: | | | | | |
| Value/Tank (\$): | 200 | | | | |
| Capacity(gal): | | | | | |
| Reference: | CTA Building permits | | | | |
| Location Desc: | 473-5 Queen St W | | | | |
| 63 | 1 of 1 | WSW/109.1 | 90.3 / 0.30 | Toronto ON | WWIS |
| Well ID: | 7233736 | | | Data Entry Status: | |
| Construction Date: | | | | Data Src: | |
| Primary Water Use: | Monitoring and Test Hole | | | Date Received: | 12/15/2014 |
| Sec. Water Use: | 0 | | | Selected Flag: | Yes |

| Map Key | Number of Records | Direction/ Distance (m) | Elev/Diff (m) | Site | DB |
|-------------------------------|--------------------------|-------------------------|---------------|-------------------------|----------------------|
| Final Well Status: | Monitoring and Test Hole | | | Abandonment Rec: | |
| Water Type: | | | | Contractor: | 7241 |
| Casing Material: | | | | Form Version: | 7 |
| Audit No: | Z199361 | | | Owner: | |
| Tag: | A174829 | | | Street Name: | 505 RICHMOND ST WEST |
| Construction Method: | | | | County: | YORK |
| Elevation (m): | | | | Municipality: | TORONTO CITY |
| Elevation Reliability: | | | | Site Info: | |
| Depth to Bedrock: | | | | Lot: | |
| Well Depth: | | | | Concession: | |
| Overburden/Bedrock: | | | | Concession Name: | |
| Pump Rate: | | | | Easting NAD83: | |
| Static Water Level: | | | | Northing NAD83: | |
| Flowing (Y/N): | | | | Zone: | |
| Flow Rate: | | | | UTM Reliability: | |
| Clear/Cloudy: | | | | | |

Bore Hole Information

| | | | |
|-------------------------------------|------------|-------------------------|--------------------------------|
| Bore Hole ID: | 1005258976 | Elevation: | 90.68 |
| DP2BR: | | Elevrc: | |
| Spatial Status: | | Zone: | 17 |
| Code OB: | | East83: | 629108 |
| Code OB Desc: | | Org CS: | UTM83 |
| Open Hole: | | North83: | 4833931 |
| Cluster Kind: | | UTMRC: | 4 |
| Date Completed: | 07-NOV-14 | UTMRC Desc: | margin of error : 30 m - 100 m |
| Remarks: | | Location Method: | wwr |
| Elevrc Desc: | | | |
| Location Source Date: | | | |
| Improvement Location Source: | | | |
| Improvement Location Method: | | | |
| Source Revision Comment: | | | |
| Supplier Comment: | | | |

Overburden and Bedrock

Materials Interval

| | |
|---------------------------------|------------|
| Formation ID: | 1005420776 |
| Layer: | 4 |
| Color: | 2 |
| General Color: | GREY |
| Mat1: | 05 |
| Most Common Material: | CLAY |
| Mat2: | 06 |
| Other Materials: | SILT |
| Mat3: | |
| Other Materials: | |
| Formation Top Depth: | 5 |
| Formation End Depth: | 12 |
| Formation End Depth UOM: | ft |
| Formation ID: | 1005420775 |
| Layer: | 3 |
| Color: | 6 |
| General Color: | BROWN |
| Mat1: | 05 |
| Most Common Material: | CLAY |
| Mat2: | 06 |
| Other Materials: | SILT |
| Mat3: | |
| Other Materials: | |
| Formation Top Depth: | 2 |
| Formation End Depth: | 5 |

| Map Key | Number of Records | Direction/ Distance (m) | Elev/Diff (m) | Site | DB |
|--|--------------------------|------------------------------------|--------------------------|-------------|-----------|
| Formation End Depth UOM: | | ft | | | |
| Formation ID: | | 1005420774 | | | |
| Layer: | | 2 | | | |
| Color: | | 6 | | | |
| General Color: | | BROWN | | | |
| Mat1: | | 01 | | | |
| Most Common Material: | | FILL | | | |
| Mat2: | | | | | |
| Other Materials: | | | | | |
| Mat3: | | | | | |
| Other Materials: | | | | | |
| Formation Top Depth: | | .5 | | | |
| Formation End Depth: | | 2 | | | |
| Formation End Depth UOM: | | ft | | | |
| Formation ID: | | 1005420773 | | | |
| Layer: | | 1 | | | |
| Color: | | 2 | | | |
| General Color: | | GREY | | | |
| Mat1: | | 27 | | | |
| Most Common Material: | | OTHER | | | |
| Mat2: | | | | | |
| Other Materials: | | | | | |
| Mat3: | | | | | |
| Other Materials: | | | | | |
| Formation Top Depth: | | 0 | | | |
| Formation End Depth: | | .5 | | | |
| Formation End Depth UOM: | | ft | | | |
| <u>Annular Space/Abandonment Sealing Record</u> | | | | | |
| Plug ID: | | 1005420786 | | | |
| Layer: | | 3 | | | |
| Plug From: | | 6 | | | |
| Plug To: | | 12 | | | |
| Plug Depth UOM: | | ft | | | |
| Plug ID: | | 1005420785 | | | |
| Layer: | | 2 | | | |
| Plug From: | | .5 | | | |
| Plug To: | | 6 | | | |
| Plug Depth UOM: | | ft | | | |
| Plug ID: | | 1005420784 | | | |
| Layer: | | 1 | | | |
| Plug From: | | 0 | | | |
| Plug To: | | .5 | | | |
| Plug Depth UOM: | | ft | | | |
| <u>Method of Construction & Well Use</u> | | | | | |
| Method Construction ID: | | 1005420783 | | | |
| Method Construction Code: | | B | | | |
| Method Construction: | | Other Method | | | |
| Other Method Construction: | | DIRECT PUSH | | | |
| <u>Pipe Information</u> | | | | | |
| Pipe ID: | | 1005420772 | | | |
| Casing No: | | 0 | | | |

| Map Key | Number of Records | Direction/ Distance (m) | Elev/Diff (m) | Site | DB |
|--|-------------------|----------------------------|------------------|------|----|
| Comment: | | | | | |
| Alt Name: | | | | | |
| <u>Construction Record - Casing</u> | | | | | |
| Casing ID: | | 1005420779 | | | |
| Layer: | | 1 | | | |
| Material: | | 5 | | | |
| Open Hole or Material: | | PLASTIC | | | |
| Depth From: | | 0 | | | |
| Depth To: | | 7 | | | |
| Casing Diameter: | | 1.25 | | | |
| Casing Diameter UOM: | | inch | | | |
| Casing Depth UOM: | | ft | | | |
| <u>Construction Record - Screen</u> | | | | | |
| Screen ID: | | 1005420780 | | | |
| Layer: | | 1 | | | |
| Slot: | | 10 | | | |
| Screen Top Depth: | | 7 | | | |
| Screen End Depth: | | 12 | | | |
| Screen Material: | | 5 | | | |
| Screen Depth UOM: | | ft | | | |
| Screen Diameter UOM: | | inch | | | |
| Screen Diameter: | | 1.5 | | | |
| <u>Water Details</u> | | | | | |
| Water ID: | | 1005420778 | | | |
| Layer: | | | | | |
| Kind Code: | | | | | |
| Kind: | | | | | |
| Water Found Depth: | | | | | |
| Water Found Depth UOM: | | ft | | | |
| <u>Hole Diameter</u> | | | | | |
| Hole ID: | | 1005420777 | | | |
| Diameter: | | 2.25 | | | |
| Depth From: | | 0 | | | |
| Depth To: | | 12 | | | |
| Hole Depth UOM: | | ft | | | |
| Hole Diameter UOM: | | inch | | | |

64

1 of 2

W/110.9

90.8 / 0.83

SALVATION ARMY
SALVATION ARMY GARAGE 502 RICHMOND
STREET, WEST
TORONTO ON M5V 1Y2

GEN

Generator No.: ON0967400
Status:
Approval Years: 86,87,88,89,90
Contam. Facility:
MHSW Facility:
SIC Code: 0000
SIC Description: *** NOT DEFINED ***

PO Box No.:
Country:
Choice of Contact:
Co Admin:
Phone No. Admin:

--Details--

Waste Code: 252
Waste Description: WASTE OILS & LUBRICANTS

| Map Key | Number of Records | Direction/ Distance (m) | Elev/Diff (m) | Site | DB |
|---------------------------------|--|----------------------------|------------------|---|-----|
| 64 | 2 of 2 | W/110.9 | 90.8 / 0.83 | SALVATION ARMY 34-343 SALVATION ARMY GARAGE 502 RICHMOND STREET, WEST TORONTO ON M5V 1Y2 | GEN |
| Generator No.: | ON0967400 | | | PO Box No.: | |
| Status: | | | | Country: | |
| Approval Years: | 92,93,94,95,96,97,98 | | | Choice of Contact: | |
| Contam. Facility: | | | | Co Admin: | |
| MHSW Facility: | | | | Phone No. Admin: | |
| SIC Code: | 9811 | | | | |
| SIC Description: | RELIGIOUS ORGAN. | | | | |
| --Details-- | | | | | |
| Waste Code: | 252 | | | | |
| Waste Description: | WASTE OILS & LUBRICANTS | | | | |
| 65 | 1 of 2 | WNW/112.7 | 90.8 / 0.83 | 500 Richmond Street West, Toronto ON | INC |
| Incident No: | 500722 | | | | |
| Incident ID: | 2657050 | | | | |
| Attribute Category: | FS-Incident | | | | |
| Status Code: | Causal Analysis Complete | | | | |
| Incident Location: | 500 Richmond Street West, Toronto - CO Release | | | | |
| Drainage System: | | | | | |
| Sub Surface Contam.: | | | | | |
| Aff. Prop. Use Water: | | | | | |
| Contam. Migrated: | | | | | |
| Contact Natural Env.: | | | | | |
| Near Body of Water: | | | | | |
| Approx. Quant. Rel.: | | | | | |
| Equipment Model: | DJ-60-0 | | | | |
| Serial No: | M6288-MUA-1 | | | | |
| Residential App. Type: | Not applicable | | | | |
| Commercial App. Type: | Other (specify using comments) | | | | |
| Industrial App. Type: | Not applicable | | | | |
| Institutional App. Type: | Not applicable | | | | |
| Venting Type: | Forced Draft (e.g., Combustion Air Blower) | | | | |
| Vent Connector Mater: | C Vent (e.g., Single Wall Vent) | | | | |
| Vent Chimney Mater: | C Vent (e.g., Single Wall Vent) | | | | |
| Pipeline Type: | | | | | |
| Pipeline Involved: | | | | | |
| Pipe Material: | | | | | |
| Depth Ground Cover: | | | | | |
| Regulator Location: | | | | | |
| Regulator Type: | | | | | |
| Operation Pressure: | | | | | |
| Liquid Prop Make: | | | | | |
| Liquid Prop Model: | | | | | |
| Liquid Prop Serial No: | | | | | |
| Equipment Type: | | | | | |
| Cylinder Capacity: | | | | | |
| Cylinder Capac. Units: | | | | | |
| Cylinder Material Type: | | | | | |
| Tank Capacity: | | | | | |
| Fuels Occurrence Type: | | | | | |
| Fuel Type Involved: | | | | | |
| Date of Occurrence: | | | | | |
| Time of Occurrence: | | | | | |

| Map Key | Number of Records | Direction/ Distance (m) | Elev/Diff (m) | Site | DB |
|--|-------------------|----------------------------|------------------|---|------|
| Occur Insp Start Date: Any Health Impact: Any Environmental Impact: Was Service Interrupted: Was Property Damaged: Operation Type Involved: Enforcement Policy: Prc Escalation Required: Task No: Notes: MAKE UP AIR UNIT Occurrence Narrative: Tank Material Type: Tank Storage Type: Tank Location Type: Pump Flow Rate Capac: Liquid Prop Notes: | | | | | |
| 65 | 2 of 2 | WNW/112.7 | 90.8 / 0.83 | West List Co. Inc. 500 Richmond St W PH 16 Toronto ON M5V 3N4 | SCT |
| Established: 01-JUN-04 Plant Size (ft²): 600 Employment: | | | | | |
| --Details-- | | | | | |
| Description: All Other Information Services | | | | | |
| SIC/NAICS Code: 519190 | | | | | |
| Description: Directory and Mailing List Publishers | | | | | |
| SIC/NAICS Code: 511140 | | | | | |
| 66 | 1 of 1 | WSW/113.1 | 89.8 / -0.17 | Toronto ON | WWIS |
| Well ID: 7192769 Construction Date: Primary Water Use: Monitoring and Test Hole Sec. Water Use: 0 Final Well Status: Monitoring and Test Hole Water Type: Casing Material: Audit No: Z160520 Tag: A119257 Construction Method: Elevation (m): Elevation Reliability: Depth to Bedrock: Well Depth: Overburden/Bedrock: Pump Rate: Static Water Level: Flowing (Y/N): Flow Rate: Clear/Cloudy: | | | | | |
| Data Entry Status: Data Src: Date Received: 12/4/2012 Selected Flag: Yes Abandonment Rec: Contractor: 7241 Form Version: 7 Owner: Street Name: 505 RICHMOND STREET WEST County: YORK Municipality: TORONTO CITY Site Info: Lot: Concession: Concession Name: Easting NAD83: Northing NAD83: Zone: UTM Reliability: | | | | | |
| <u>Bore Hole Information</u> | | | | | |
| Bore Hole ID: 1004214793 | | | | | |
| DP2BR: | | | | | |
| Spatial Status: | | | | | |
| Elevation: 90.16 | | | | | |
| Elevrc: | | | | | |
| Zone: 17 | | | | | |

| Map Key | Number of Records | Direction/ Distance (m) | Elev/Diff (m) | Site | DB |
|-------------------------------------|-------------------|----------------------------|------------------|-------------------------|--------------------------------|
| Code OB: | | | | East83: | 629115 |
| Code OB Desc: | | | | Org CS: | UTM83 |
| Open Hole: | | | | North83: | 4833903 |
| Cluster Kind: | | | | UTMRC: | 4 |
| Date Completed: | 28-NOV-12 | | | UTMRC Desc: | margin of error : 30 m - 100 m |
| Remarks: | | | | Location Method: | wwr |
| Elevrc Desc: | | | | | |
| Location Source Date: | | | | | |
| Improvement Location Source: | | | | | |
| Improvement Location Method: | | | | | |
| Source Revision Comment: | | | | | |
| Supplier Comment: | | | | | |

Overburden and Bedrock

Materials Interval

Formation ID: 1004677015
Layer: 1
Color: 6
General Color: BROWN
Mat1: 28
Most Common Material: SAND
Mat2: 11
Other Materials: GRAVEL
Mat3: 01
Other Materials: FILL
Formation Top Depth: 0
Formation End Depth: 1
Formation End Depth UOM: ft

Formation ID: 1004677016
Layer: 2
Color: 6
General Color: BROWN
Mat1: 05
Most Common Material: CLAY
Mat2:
Other Materials:
Mat3: 66
Other Materials: DENSE
Formation Top Depth: 1
Formation End Depth: 5.5
Formation End Depth UOM: ft

Annular Space/Abandonment

Sealing Record

Plug ID: 1004677024
Layer: 1
Plug From: 5.5
Plug To: 2
Plug Depth UOM: ft

Plug ID: 1004677025
Layer: 2
Plug From: 2
Plug To: .5
Plug Depth UOM: ft

Plug ID: 1004677026
Layer: 3
Plug From: .5
Plug To: 0
Plug Depth UOM: ft

| Map Key | Number of Records | Direction/ Distance (m) | Elev/Diff (m) | Site | DB |
|---------|-------------------|----------------------------|------------------|------|----|
|---------|-------------------|----------------------------|------------------|------|----|

Method of Construction & Well Use

Method Construction ID: 1004677023
Method Construction Code: B
Method Construction: Other Method
Other Method Construction: DIRECT PUSH

Pipe Information

Pipe ID: 1004677014
Casing No: 0
Comment:
Alt Name:

Construction Record - Casing

Casing ID: 1004677019
Layer: 1
Material: 5
Open Hole or Material: PLASTIC
Depth From: 0
Depth To: 2
Casing Diameter: 1.25
Casing Diameter UOM: inch
Casing Depth UOM: ft

Construction Record - Screen

Screen ID: 1004677020
Layer: 1
Slot: 10
Screen Top Depth: 2
Screen End Depth: 5.5
Screen Material: 5
Screen Depth UOM: ft
Screen Diameter UOM: inch
Screen Diameter: 1.25

Water Details

Water ID: 1004677018
Layer:
Kind Code:
Kind:
Water Found Depth:
Water Found Depth UOM: ft

Hole Diameter

Hole ID: 1004677017
Diameter: 2.25
Depth From: 0
Depth To: 5.5
Hole Depth UOM: ft
Hole Diameter UOM: inch

| Map Key | Number of Records | Direction/ Distance (m) | Elev/Diff (m) | Site | DB |
|---------------------------|--|----------------------------|------------------|--|------------|
| Toronto ON M5V 1S8 | | | | | |
| Generator No.: | ON5426022 | | | PO Box No.: | |
| Status: | | | | Country: | |
| Approval Years: | 06 | | | Choice of Contact: | |
| Contam. Facility: | | | | Co Admin: | |
| MHSW Facility: | | | | Phone No. Admin: | |
| SIC Code: | 611690 | | | | |
| SIC Description: | All Other Schools and Instruction | | | | |
| --Details-- | | | | | |
| Waste Code: | 145 | | | | |
| Waste Description: | PAINT/PIGMENT/COATING RESIDUES | | | | |
| Waste Code: | 213 | | | | |
| Waste Description: | PETROLEUM DISTILLATES | | | | |
| 67 | 2 of 15 | SE/113.1 | 89.8 / -0.17 | Howjay Limited 410 Adelaide Street W. Toronto ON M5V 1S8 | GEN |
| Generator No.: | ON3205003 | | | PO Box No.: | |
| Status: | | | | Country: | |
| Approval Years: | 06 | | | Choice of Contact: | |
| Contam. Facility: | | | | Co Admin: | |
| MHSW Facility: | | | | Phone No. Admin: | |
| SIC Code: | 531310 | | | | |
| SIC Description: | Real Estate Property Managers | | | | |
| --Details-- | | | | | |
| Waste Code: | 251 | | | | |
| Waste Description: | OIL SKIMMINGS & SLUDGES | | | | |
| 67 | 3 of 15 | SE/113.1 | 89.8 / -0.17 | TORONTO SCHOOL OF ART 410 ADELAIDE STREET WEST TORONTO ON M5V 1S8 | GEN |
| Generator No.: | ON8908055 | | | PO Box No.: | |
| Status: | | | | Country: | |
| Approval Years: | 2009 | | | Choice of Contact: | |
| Contam. Facility: | | | | Co Admin: | |
| MHSW Facility: | | | | Phone No. Admin: | |
| SIC Code: | 711510 | | | | |
| SIC Description: | Independent Artists Writers and Performers | | | | |
| --Details-- | | | | | |
| Waste Code: | 145 | | | | |
| Waste Description: | PAINT/PIGMENT/COATING RESIDUES | | | | |
| 67 | 4 of 15 | SE/113.1 | 89.8 / -0.17 | TORONTO SCHOOL OF ART 410 ADELAIDE STREET WEST TORONTO ON M5V 1S8 | GEN |
| Generator No.: | ON8908055 | | | PO Box No.: | |
| Status: | | | | Country: | |
| Approval Years: | 2010 | | | Choice of Contact: | |
| Contam. Facility: | | | | Co Admin: | |

| Map Key | Number of Records | Direction/ Distance (m) | Elev/Diff (m) | Site | DB |
|---|-------------------|----------------------------|------------------|---|------|
| MHSW Facility: SIC Code: 711510 SIC Description: Independent Artists Writers and Performers | | | | Phone No. Admin: | |
| --Details-- Waste Code: 145 Waste Description: PAINT/PIGMENT/COATING RESIDUES | | | | | |
| 67 | 5 of 15 | SE/113.1 | 89.8 / -0.17 | TORONTO SCHOOL OF ART 410 ADELAIDE STREET WEST TORONTO ON M5V 1S8 | GEN |
| Generator No.: ON8908055 Status: Approval Years: 2011 Contam. Facility: MHSW Facility: SIC Code: 711510 SIC Description: Independent Artists Writers and Performers | | | | PO Box No.: Country: Choice of Contact: Co Admin: Phone No. Admin: | |
| --Details-- Waste Code: 145 Waste Description: PAINT/PIGMENT/COATING RESIDUES | | | | | |
| 67 | 6 of 15 | SE/113.1 | 89.8 / -0.17 | 410 ADELAIDE STREET WEST TORONTO ON M5V 1S8 | HINC |
| External File Num: FS INC 0803-00956 Date of Occurrence: 3/5/2008 Fuel Occurrence Type: Pipeline Strike Fuel Type Involved: Natural Gas Status Desc.: Completed - Causal Analysis(End) Job Type Desc.: Incident/Near-Miss Occurrence (FS) Oper. Type Involved.: Commercial (e.g. restaurant, business unit, etc) Service Interruptions.: Yes Property Damage.: Yes Fuel Life Cycle Stage.: Utilization Root Cause.: Root Cause: Equipment/Material/Component:No Procedures:Yes Maintenance:No Design:No Training:No Management:No Human Factors:No Reported Details.: Vehicle Impact Fuel Category.: Gaseous Fuel Occurrence Type.: Incident Affiliation.: Emergency Services (Fire, Police,etc) County Name.: Toronto Approx. Quant. Rel.: Nearby body of water.: Enter Drainage Syst.: Approx. Quant. Unit.: Environmental Impact.: | | | | | |
| 67 | 7 of 15 | SE/113.1 | 89.8 / -0.17 | BEKER FASHIONS INC. 410 ADELAIDE ST W FLOOR 2 TORONTO ON M5V 1S8 | SCT |
| Established: 1965 Plant Size (ft²): 12500 Employment: 20 | | | | | |

| Map Key | Number of Records | Direction/ Distance (m) | Elev/Diff (m) | Site | DB |
|--------------------------|-------------------|--|---------------------|--|------------|
| --Details-- | | | | | |
| Description: | | WOMEN'S, MISSES', AND JUNIORS' BLOUSES, AND SHIRTS | | | |
| SIC/NAICS Code: | | 2331 | | | |
| Description: | | WOMEN'S, MISSES', AND JUNIORS' DRESSES | | | |
| SIC/NAICS Code: | | 2335 | | | |
| Description: | | WOMEN'S, MISSES', AND JUNIORS' SUITS, SKIRTS, AND COATS | | | |
| SIC/NAICS Code: | | 2337 | | | |
| Description: | | Cut and Sew Clothing Contracting | | | |
| SIC/NAICS Code: | | 315210 | | | |
| Description: | | Women's and Girls' Cut and Sew Blouse and Shirt Manufacturing | | | |
| SIC/NAICS Code: | | 315232 | | | |
| Description: | | Women's and Girls' Cut and Sew Dress Manufacturing | | | |
| SIC/NAICS Code: | | 315233 | | | |
| Description: | | Women's and Girls' Cut and Sew Suit, Coat, Tailored Jacket and Skirt Manufacturing | | | |
| SIC/NAICS Code: | | 315234 | | | |
| 67 | 8 of 15 | SE/113.1 | 89.8 / -0.17 | THE HAGUE NECKWEAR COMPANY 410 ADELAIDE ST W FLOOR 4 TORONTO ON M5V 1S8 | SCT |
| Established: | | 1951 | | | |
| Plant Size (ft²): | | 0 | | | |
| Employment: | | 9 | | | |
| --Details-- | | | | | |
| Description: | | MEN'S AND BOYS' NECKWEAR | | | |
| SIC/NAICS Code: | | 2323 | | | |
| Description: | | APPAREL AND ACCESSORIES, NOT ELSEWHERE CLASSIFIED | | | |
| SIC/NAICS Code: | | 2389 | | | |
| Description: | | AUTOMOTIVE TRIMMINGS, APPAREL FINDINGS, AND RELATED PRODUCTS | | | |
| SIC/NAICS Code: | | 2396 | | | |
| 67 | 9 of 15 | SE/113.1 | 89.8 / -0.17 | COLLECTION F L BRIDALS LTD. 410 ADELAIDE ST W TORONTO ON M5V 1S8 | SCT |
| Established: | | 1990 | | | |
| Plant Size (ft²): | | 0 | | | |
| Employment: | | 2 | | | |
| --Details-- | | | | | |
| Description: | | WOMEN'S, MISSES', AND JUNIORS' DRESSES | | | |
| SIC/NAICS Code: | | 2335 | | | |
| 67 | 10 of 15 | SE/113.1 | 89.8 / -0.17 | M. T. BEAUTY CO. LTD. 410 ADELAIDE ST W SUITE 601 TORONTO ON M5V 1S8 | SCT |
| Established: | | 0000 | | | |
| Plant Size (ft²): | | 0 | | | |
| Employment: | | 30 | | | |

| Map Key | Number of Records | Direction/ Distance (m) | Elev/Diff (m) | Site | DB |
|--------------------------|-------------------|---|------------------|---|-----|
| --Details-- | | | | | |
| Description: | | KNIT OUTERWEAR MILLS | | | |
| SIC/NAICS Code: | | 2253 | | | |
| Description: | | FUR GOODS | | | |
| SIC/NAICS Code: | | 2371 | | | |
| 67 | 11 of 15 | SE/113.1 | 89.8 / -0.17 | ELITE FASHIONS LTD 410 ADELAIDE ST W TORONTO ON M5V 1S8 | SCT |
| Established: | | 1980 | | | |
| Plant Size (ft²): | | 2800 | | | |
| Employment: | | 10 | | | |
| --Details-- | | | | | |
| Description: | | WOMEN'S, MISSES', & JUNIORS' BLOUSES, & SHIRTS | | | |
| SIC/NAICS Code: | | 2331 | | | |
| Description: | | WOMEN'S, MISSES', & JUNIORS' DRESSES | | | |
| SIC/NAICS Code: | | 2335 | | | |
| Description: | | WOMEN'S, MISSES', & JUNIORS' SUITS, SKIRTS, & COATS | | | |
| SIC/NAICS Code: | | 2337 | | | |
| 67 | 12 of 15 | SE/113.1 | 89.8 / -0.17 | THE HAGUE NECKWEAR CO. 410 Adelaide St W Suite 404 Toronto ON M5V 1S8 | SCT |
| Established: | | 1951 | | | |
| Plant Size (ft²): | | 0 | | | |
| Employment: | | 9 | | | |
| --Details-- | | | | | |
| Description: | | Cut and Sew Clothing Contracting | | | |
| SIC/NAICS Code: | | 315210 | | | |
| Description: | | Women's and Girls' Cut and Sew Lingerie, Loungewear and Nightwear Manufacturing | | | |
| SIC/NAICS Code: | | 315231 | | | |
| Description: | | All Other Cut and Sew Clothing Manufacturing | | | |
| SIC/NAICS Code: | | 315299 | | | |
| Description: | | Clothing Accessories and Other Clothing Manufacturing | | | |
| SIC/NAICS Code: | | 315990 | | | |
| 67 | 13 of 15 | SE/113.1 | 89.8 / -0.17 | A & W MANUFACTURING 410 Adelaide St W Suite 403 Toronto ON M5V 1S8 | SCT |
| Established: | | 0000 | | | |
| Plant Size (ft²): | | 0 | | | |
| Employment: | | 0 | | | |
| --Details-- | | | | | |
| Description: | | Men's and Boys' Cut and Sew Suit, Coat and Overcoat Manufacturing | | | |

| Map Key | Number of Records | Direction/ Distance (m) | Elev/Diff (m) | Site | DB |
|-----------------------------|-------------------|--|------------------|--|-----|
| <hr/> | | | | | |
| SIC/NAICS Code: | | 315222 | | | |
| Description: | | Men's and Boys' Cut and Sew Shirt Manufacturing | | | |
| SIC/NAICS Code: | | 315226 | | | |
| Description: | | Other Men's and Boys' Cut and Sew Clothing Manufacturing | | | |
| SIC/NAICS Code: | | 315229 | | | |
| Description: | | Women's and Girls' Cut and Sew Blouse and Shirt Manufacturing | | | |
| SIC/NAICS Code: | | 315232 | | | |
| Description: | | Women's and Girls' Cut and Sew Dress Manufacturing | | | |
| SIC/NAICS Code: | | 315233 | | | |
| Description: | | Women's and Girls' Cut and Sew Suit, Coat, Tailored Jacket and Skirt Manufacturing | | | |
| SIC/NAICS Code: | | 315234 | | | |
| Description: | | Other Women's and Girls' Cut and Sew Clothing Manufacturing | | | |
| SIC/NAICS Code: | | 315239 | | | |
| <hr/> | | | | | |
| 67 | 14 of 15 | SE/113.1 | 89.8 / -0.17 | Third Floor Editing Inc. 410 Adelaide St W Suite 410 Toronto ON M5V 1S8 | SCT |
| Established: | | 1992 | | | |
| Plant Size (ft²): | | 8 | | | |
| Employment: | | | | | |
| --Details-- | | | | | |
| Description: | | Post-Production and Other Motion Picture and Video Industries | | | |
| SIC/NAICS Code: | | 512190 | | | |
| <hr/> | | | | | |
| 67 | 15 of 15 | SE/113.1 | 89.8 / -0.17 | 410 Adelaide Street West<UNOFFICIAL> Toronto ON M5V 1S8 | SPL |
| Ref No: | | 0760-7CFGQX | | | |
| Site No: | | | | | |
| Incident Dt: | | | | | |
| Year: | | | | | |
| Incident Cause: | | Pipe Or Hose Leak | | | |
| Incident Event: | | | | | |
| Contaminant Code: | | 35 | | | |
| Contaminant Name: | | NATURAL GAS, COMPRESSED (METHANE) | | | |
| Contaminant Limit 1: | | | | | |
| Contam Limit Freq 1: | | | | | |
| Contaminant UN No 1: | | | | | |
| Contaminant Qty: | | other - see incident description | | | |
| Environment Impact: | | Confirmed | | | |
| Nature of Impact: | | Air Pollution | | | |
| Receiving Medium: | | | | | |
| Receiving Env: | | | | | |
| Health/Env Conseq: | | | | | |
| MOE Response: | | Referral to others | | | |
| Dt MOE Arvl on Scn: | | | | | |
| MOE Reported Dt: | | 3/5/2008 | | | |
| Dt Document Closed: | | | | | |
| Agency Involved: | | | | | |
| SAC Action Class: | | TSSA - Fuel Safety Branch | | | |
| Incident Reason: | | | | | |
| Incident Summary: | | TSSA-FSB: gas line break - 410 Adelaide - Toronto | | | |

| Map Key | Number of Records | Direction/ Distance (m) | Elev/Diff (m) | Site | DB |
|---------------------------------|-------------------------------------|----------------------------|------------------|--|------------|
| 68 | 1 of 1 | SE/113.4 | 89.8 / -0.17 | 422 & 424 Adelaide Street West Toronto ON M5V 1S7 | EHS |
| Order ID: | 130286 | | | Date Received: | 3/11/2008 |
| Order No: | 20080311024 | | | Lot/Building Size: | |
| Customer ID: | 53307 | | | Municipality: | |
| Company ID: | 5 | | | Client Prov/State: | ON |
| Status: | C | | | Search Radius (km): | 0.25 |
| Report Code: | 3CAN | | | Large Radius: | 2 |
| Report Type: | Complete Report | | | X: | -79.397127 |
| Report Date: | 3/19/2008 | | | Y: | 43.64659 |
| Report Requested by: | WESA | | | | |
| Nearest Intersection: | | | | | |
| Previous Site Name: | | | | | |
| Additional Info Ordered: | Fire Insur. Maps And /or Site Plans | | | | |

| | | | | | |
|--------------------------------------|-------------------|-----------|-------------|---------------------------|--------------------------------|
| 69 | 1 of 1 | NNW/114.6 | 91.8 / 1.83 | Toronto ON | WWIS |
| Well ID: | 7219758 | | | Data Entry Status: | |
| Construction Date: | | | | Data Src: | |
| Primary Water Use: | Monitoring | | | Date Received: | 4/30/2014 |
| Sec. Water Use: | | | | Selected Flag: | Yes |
| Final Well Status: | Observation Wells | | | Abandonment Rec: | |
| Water Type: | | | | Contractor: | 7075 |
| Casing Material: | | | | Form Version: | 7 |
| Audit No: | Z155676 | | | Owner: | |
| Tag: | A127561 | | | Street Name: | BREMNER GATE |
| Construction Method: | | | | County: | YORK |
| Elevation (m): | | | | Municipality: | TORONTO CITY |
| Elevation Reliability: | | | | Site Info: | |
| Depth to Bedrock: | | | | Lot: | |
| Well Depth: | | | | Concession: | |
| Overburden/Bedrock: | | | | Concession Name: | |
| Pump Rate: | | | | Easting NAD83: | |
| Static Water Level: | | | | Northing NAD83: | |
| Flowing (Y/N): | | | | Zone: | |
| Flow Rate: | | | | UTM Reliability: | |
| Clear/Cloudy: | | | | | |
| <u>Bore Hole Information</u> | | | | | |
| Bore Hole ID: | 1004735137 | | | Elevation: | 92.52 |
| DP2BR: | | | | Elevrc: | |
| Spatial Status: | | | | Zone: | 17 |
| Code OB: | | | | East83: | 629169 |
| Code OB Desc: | | | | Org CS: | UTM83 |
| Open Hole: | | | | North83: | 4834064 |
| Cluster Kind: | | | | UTMRC: | 4 |
| Date Completed: | 21-MAR-14 | | | UTMRC Desc: | margin of error : 30 m - 100 m |
| Remarks: | | | | Location Method: | wwr |
| Elevrc Desc: | | | | | |
| Location Source Date: | | | | | |
| Improvement Location Source: | | | | | |
| Improvement Location Method: | | | | | |
| Source Revision Comment: | | | | | |
| Supplier Comment: | | | | | |
| <u>Overburden and Bedrock</u> | | | | | |
| <u>Materials Interval</u> | | | | | |

| Map Key | Number of Records | Direction/ Distance (m) | Elev/Diff (m) | Site | DB |
|---------------------------------|--------------------------|------------------------------------|--------------------------|-------------|-----------|
| Formation ID: | | 1005141621 | | | |
| Layer: | | 4 | | | |
| Color: | | 2 | | | |
| General Color: | | GREY | | | |
| Mat1: | | 05 | | | |
| Most Common Material: | | CLAY | | | |
| Mat2: | | 06 | | | |
| Other Materials: | | SILT | | | |
| Mat3: | | 28 | | | |
| Other Materials: | | SAND | | | |
| Formation Top Depth: | | 15 | | | |
| Formation End Depth: | | 18 | | | |
| Formation End Depth UOM: | | ft | | | |
| Formation ID: | | 1005141618 | | | |
| Layer: | | 1 | | | |
| Color: | | 2 | | | |
| General Color: | | GREY | | | |
| Mat1: | | 28 | | | |
| Most Common Material: | | SAND | | | |
| Mat2: | | 11 | | | |
| Other Materials: | | GRAVEL | | | |
| Mat3: | | 06 | | | |
| Other Materials: | | SILT | | | |
| Formation Top Depth: | | 0 | | | |
| Formation End Depth: | | 3 | | | |
| Formation End Depth UOM: | | ft | | | |
| Formation ID: | | 1005141623 | | | |
| Layer: | | 6 | | | |
| Color: | | 2 | | | |
| General Color: | | GREY | | | |
| Mat1: | | 28 | | | |
| Most Common Material: | | SAND | | | |
| Mat2: | | 06 | | | |
| Other Materials: | | SILT | | | |
| Mat3: | | 66 | | | |
| Other Materials: | | DENSE | | | |
| Formation Top Depth: | | 30 | | | |
| Formation End Depth: | | 31.75 | | | |
| Formation End Depth UOM: | | ft | | | |
| Formation ID: | | 1005141619 | | | |
| Layer: | | 2 | | | |
| Color: | | 6 | | | |
| General Color: | | BROWN | | | |
| Mat1: | | 05 | | | |
| Most Common Material: | | CLAY | | | |
| Mat2: | | 06 | | | |
| Other Materials: | | SILT | | | |
| Mat3: | | 85 | | | |
| Other Materials: | | SOFT | | | |
| Formation Top Depth: | | 3 | | | |
| Formation End Depth: | | 9 | | | |
| Formation End Depth UOM: | | ft | | | |
| Formation ID: | | 1005141620 | | | |
| Layer: | | 3 | | | |
| Color: | | 6 | | | |
| General Color: | | BROWN | | | |
| Mat1: | | 28 | | | |
| Most Common Material: | | SAND | | | |
| Mat2: | | 06 | | | |
| Other Materials: | | SILT | | | |
| Mat3: | | 05 | | | |
| Other Materials: | | CLAY | | | |

| Map Key | Number of Records | Direction/ Distance (m) | Elev/Diff (m) | Site | DB |
|---|--------------------------|------------------------------------|--------------------------|-------------|-----------|
| Formation Top Depth: | 9 | | | | |
| Formation End Depth: | 15 | | | | |
| Formation End Depth UOM: | ft | | | | |
| Formation ID: | 1005141622 | | | | |
| Layer: | 5 | | | | |
| Color: | 8 | | | | |
| General Color: | BLACK | | | | |
| Mat1: | 28 | | | | |
| Most Common Material: | SAND | | | | |
| Mat2: | 11 | | | | |
| Other Materials: | GRAVEL | | | | |
| Mat3: | 66 | | | | |
| Other Materials: | DENSE | | | | |
| Formation Top Depth: | 18 | | | | |
| Formation End Depth: | 30 | | | | |
| Formation End Depth UOM: | ft | | | | |
| <u>Annular Space/Abandonment</u> | | | | | |
| <u>Sealing Record</u> | | | | | |
| Plug ID: | 1005141630 | | | | |
| Layer: | 1 | | | | |
| Plug From: | 0 | | | | |
| Plug To: | 17 | | | | |
| Plug Depth UOM: | ft | | | | |
| <u>Method of Construction & Well Use</u> | | | | | |
| Method Construction ID: | 1005141629 | | | | |
| Method Construction Code: | 2 | | | | |
| Method Construction: | Rotary (Convent.) | | | | |
| Other Method Construction: | | | | | |
| <u>Pipe Information</u> | | | | | |
| Pipe ID: | 1005141617 | | | | |
| Casing No: | 0 | | | | |
| Comment: | | | | | |
| Alt Name: | | | | | |
| <u>Construction Record - Casing</u> | | | | | |
| Casing ID: | 1005141626 | | | | |
| Layer: | 1 | | | | |
| Material: | 5 | | | | |
| Open Hole or Material: | PLASTIC | | | | |
| Depth From: | 0 | | | | |
| Depth To: | 20 | | | | |
| Casing Diameter: | 2 | | | | |
| Casing Diameter UOM: | inch | | | | |
| Casing Depth UOM: | ft | | | | |
| <u>Construction Record - Screen</u> | | | | | |
| Screen ID: | 1005141627 | | | | |
| Layer: | 1 | | | | |
| Slot: | 10 | | | | |
| Screen Top Depth: | 20 | | | | |
| Screen End Depth: | 30 | | | | |
| Screen Material: | 5 | | | | |

| Map Key | Number of Records | Direction/ Distance (m) | Elev/Diff (m) | Site | DB |
|-----------------------------|-------------------|--|------------------|--|------|
| Screen Depth UOM: | | ft | | | |
| Screen Diameter UOM: | | inch | | | |
| Screen Diameter: | | 2 | | | |
| <u>Water Details</u> | | | | | |
| Water ID: | | 1005141625 | | | |
| Layer: | | | | | |
| Kind Code: | | | | | |
| Kind: | | | | | |
| Water Found Depth: | | | | | |
| Water Found Depth UOM: | | ft | | | |
| <u>Hole Diameter</u> | | | | | |
| Hole ID: | | 1005141624 | | | |
| Diameter: | | 8 | | | |
| Depth From: | | 0 | | | |
| Depth To: | | 30 | | | |
| Hole Depth UOM: | | ft | | | |
| Hole Diameter UOM: | | inch | | | |
| 70 | 1 of 1 | NW/115.1 | 91.3 / 1.30 | Designer's Showroom Inc. 519 Queen St W Toronto ON M5V 2B4 | SCT |
| Established: | | 01-AUG-97 | | | |
| Plant Size (ft²): | | | | | |
| Employment: | | | | | |
| --Details-- | | | | | |
| Description: | | Other Home Furnishings Wholesaler-Distributors | | | |
| SIC/NAICS Code: | | 414390 | | | |
| Description: | | Upholstered Household Furniture Manufacturing | | | |
| SIC/NAICS Code: | | 337121 | | | |
| Description: | | Other Home Furnishings Wholesaler-Distributors | | | |
| SIC/NAICS Code: | | 414390 | | | |
| 71 | 1 of 1 | W/115.5 | 90.8 / 0.83 | Salvation Army 506 Richmond St W Toronto ON M5V 1Y2 | TANK |
| Permit Date: | | 1924 | | | |
| Permit Type: | | Information | | | |
| User Type: | | Storage building | | | |
| Installation Type: | | gas pump on curb | | | |
| Installation Size: | | | | | |
| Installation Config.: | | gas pump on curb | | | |
| No. Tanks Installed: | | | | | |
| Units of Measure: | | | | | |
| Value/Tank (\$): | | | | | |
| Capacity(gal): | | | | | |
| Reference: | | TCM 1924 A: 1315-6 | | | |
| Location Desc: | | | | | |
| 72 | 1 of 1 | WSW/115.8 | 90.0 / -0.06 | Toronto ON | WWIS |

| Map Key | Number of Records | Direction/ Distance (m) | Elev/Diff (m) | Site | DB |
|-------------------------------|-------------------|----------------------------|------------------|---------------------------|-------------------|
| Well ID: | 7237052 | | | Data Entry Status: | |
| Construction Date: | | | | Data Src: | |
| Primary Water Use: | Monitoring | | | Date Received: | 2/9/2015 |
| Sec. Water Use: | | | | Selected Flag: | Yes |
| Final Well Status: | Observation Wells | | | Abandonment Rec: | |
| Water Type: | | | | Contractor: | 7295 |
| Casing Material: | | | | Form Version: | 7 |
| Audit No: | Z204757 | | | Owner: | |
| Tag: | A179574 | | | Street Name: | 505 RICHMOND ST W |
| Construction Method: | | | | County: | YORK |
| Elevation (m): | | | | Municipality: | TORONTO CITY |
| Elevation Reliability: | | | | Site Info: | |
| Depth to Bedrock: | | | | Lot: | |
| Well Depth: | | | | Concession: | |
| Overburden/Bedrock: | | | | Concession Name: | |
| Pump Rate: | | | | Easting NAD83: | |
| Static Water Level: | | | | Northing NAD83: | |
| Flowing (Y/N): | | | | Zone: | |
| Flow Rate: | | | | UTM Reliability: | |
| Clear/Cloudy: | | | | | |

Bore Hole Information

| | | | |
|-------------------------------------|------------|-------------------------|--------------------------------|
| Bore Hole ID: | 1005304031 | Elevation: | 90.44 |
| DP2BR: | | Elevrc: | |
| Spatial Status: | | Zone: | 17 |
| Code OB: | | East83: | 629105 |
| Code OB Desc: | | Org CS: | dms83 |
| Open Hole: | | North83: | 4833918 |
| Cluster Kind: | | UTMRC: | 4 |
| Date Completed: | 10-NOV-14 | UTMRC Desc: | margin of error : 30 m - 100 m |
| Remarks: | | Location Method: | wwr |
| Elevrc Desc: | | | |
| Location Source Date: | | | |
| Improvement Location Source: | | | |
| Improvement Location Method: | | | |
| Source Revision Comment: | | | |
| Supplier Comment: | | | |

Overburden and Bedrock

Materials Interval

| | |
|---------------------------------|------------|
| Formation ID: | 1005537720 |
| Layer: | 1 |
| Color: | 8 |
| General Color: | BLACK |
| Mat1: | 01 |
| Most Common Material: | FILL |
| Mat2: | 27 |
| Other Materials: | OTHER |
| Mat3: | |
| Other Materials: | |
| Formation Top Depth: | 0 |
| Formation End Depth: | 4 |
| Formation End Depth UOM: | ft |
| Formation ID: | 1005537721 |
| Layer: | 2 |
| Color: | 6 |
| General Color: | BROWN |
| Mat1: | 05 |
| Most Common Material: | CLAY |
| Mat2: | |

| Map Key | Number of Records | Direction/ Distance (m) | Elev/Diff (m) | Site | DB |
|---|--------------------------|------------------------------------|--------------------------|-------------|-----------|
| Other Materials: | | | | | |
| Mat3: | | | | | |
| Other Materials: | | | | | |
| Formation Top Depth: | 4 | | | | |
| Formation End Depth: | 20 | | | | |
| Formation End Depth UOM: | ft | | | | |
| | | | | | |
| <u>Annular Space/Abandonment</u> | | | | | |
| <u>Sealing Record</u> | | | | | |
| Plug ID: | 1005537728 | | | | |
| Layer: | 1 | | | | |
| Plug From: | 0 | | | | |
| Plug To: | 14 | | | | |
| Plug Depth UOM: | ft | | | | |
| | | | | | |
| <u>Method of Construction & Well</u> | | | | | |
| <u>Use</u> | | | | | |
| Method Construction ID: | 1005537727 | | | | |
| Method Construction Code: | 6 | | | | |
| Method Construction: | Boring | | | | |
| Other Method Construction: | | | | | |
| | | | | | |
| <u>Pipe Information</u> | | | | | |
| Pipe ID: | 1005537719 | | | | |
| Casing No: | 0 | | | | |
| Comment: | | | | | |
| Alt Name: | | | | | |
| | | | | | |
| <u>Construction Record - Casing</u> | | | | | |
| Casing ID: | 1005537724 | | | | |
| Layer: | 1 | | | | |
| Material: | 5 | | | | |
| Open Hole or Material: | PLASTIC | | | | |
| Depth From: | 0 | | | | |
| Depth To: | 15 | | | | |
| Casing Diameter: | 1.8 | | | | |
| Casing Diameter UOM: | inch | | | | |
| Casing Depth UOM: | ft | | | | |
| | | | | | |
| <u>Construction Record - Screen</u> | | | | | |
| Screen ID: | 1005537725 | | | | |
| Layer: | 1 | | | | |
| Slot: | 10 | | | | |
| Screen Top Depth: | 15 | | | | |
| Screen End Depth: | 20 | | | | |
| Screen Material: | 5 | | | | |
| Screen Depth UOM: | ft | | | | |
| Screen Diameter UOM: | inch | | | | |
| Screen Diameter: | 2 | | | | |
| | | | | | |
| <u>Water Details</u> | | | | | |
| Water ID: | 1005537723 | | | | |
| Layer: | | | | | |
| Kind Code: | | | | | |
| Kind: | | | | | |

| Map Key | Number of Records | Direction/ Distance (m) | Elev/Diff (m) | Site | DB |
|---------------------------------|-------------------|----------------------------------|------------------|---|-----|
| Water Found Depth: | | | | | |
| Water Found Depth UOM: | | ft | | | |
| Hole Diameter | | | | | |
| Hole ID: | | 1005537722 | | | |
| Diameter: | | | | | |
| Depth From: | | | | | |
| Depth To: | | | | | |
| Hole Depth UOM: | | ft | | | |
| Hole Diameter UOM: | | inch | | | |
| 73 | 1 of 1 | NNE/116.5 | 91.1 / 1.05 | 463 QUEEN STREET W TORONTO ON | EHS |
| Order ID: | | 190002 | | Date Received: 7/25/2011 3:38:33 PM | |
| Order No: | | 20110725036 | | Lot/Building Size: | |
| Customer ID: | | 53647 | | Municipality: | |
| Company ID: | | 27 | | Client Prov/State: ON | |
| Status: | | C | | Search Radius (km): 0.25 | |
| Report Code: | | 3CAN | | Large Radius: 2 | |
| Report Type: | | Standard Report | | X: -79.397291 | |
| Report Date: | | 7/29/2011 | | Y: 43.648389 | |
| Report Requested by: | | Construction Control Inc. | | | |
| Nearest Intersection: | | QUEEN ST.W & SPADINA AVE. | | | |
| Previous Site Name: | | | | | |
| Additional Info Ordered: | | | | | |
| 74 | 1 of 1 | NNE/116.5 | 91.1 / 1.05 | Queen's Buttons 461 Queen St W Toronto ON M5V 2A9 | SCT |
| Established: | | 01-AUG-93 | | | |
| Plant Size (ft²): | | | | | |
| Employment: | | | | | |
| --Details-- | | | | | |
| Description: | | Cut and Sew Clothing Contracting | | | |
| SIC/NAICS Code: | | 315210 | | | |
| 75 | 1 of 1 | S/116.6 | 89.8 / -0.17 | 426-444 Adelaide St W Toronto ON M5V 1S7 | EHS |
| Order ID: | | 206726 | | Date Received: 01-MAY-12 | |
| Order No: | | 20120501033 | | Lot/Building Size: | |
| Customer ID: | | 83310 | | Municipality: | |
| Company ID: | | 51226 | | Client Prov/State: ON | |
| Status: | | C | | Search Radius (km): .3 | |
| Report Code: | | 20CAN | | Large Radius: .3 | |
| Report Type: | | RSC Report (Urban) | | X: -79.397662 | |
| Report Date: | | 10-MAY-12 | | Y: 43.646479 | |
| Report Requested by: | | Cole Engineering Group Ltd | | | |
| Nearest Intersection: | | | | | |
| Previous Site Name: | | | | | |
| Additional Info Ordered: | | | | | |
| 76 | 1 of 2 | SE/117.0 | 89.8 / -0.17 | PARIS FURS LTD. 406 ADELAIDE ST W | SCT |

| Map Key | Number of Records | Direction/ Distance (m) | Elev/Diff (m) | Site | DB |
|-------------------------------------|-------------------|--|---------------------|--|-------------|
| TORONTO ON M5V 1S7 | | | | | |
| Established: | | 1986 | | | |
| Plant Size (ft²): | | 0 | | | |
| Employment: | | 2 | | | |
| --Details-- | | | | | |
| Description: | | Cut and Sew Clothing Contracting | | | |
| SIC/NAICS Code: | | 315210 | | | |
| Description: | | Fur and Leather Clothing Manufacturing | | | |
| SIC/NAICS Code: | | 315292 | | | |
| 76 | 2 of 2 | SE/117.0 | 89.8 / -0.17 | PARIS FURS 406 ADELAIDE ST W TORONTO ON M5V 1S7 | SCT |
| Established: | | 1986 | | | |
| Plant Size (ft²): | | 0 | | | |
| Employment: | | 2 | | | |
| --Details-- | | | | | |
| Description: | | FUR GOODS | | | |
| SIC/NAICS Code: | | 2371 | | | |
| 77 | 1 of 1 | WSW/117.4 | 89.8 / -0.17 | Toronto ON | WWIS |
| Well ID: | | 7253185 | | Data Entry Status: | |
| Construction Date: | | | | Data Src: | |
| Primary Water Use: | | Monitoring | | Date Received: 12/1/2015 | |
| Sec. Water Use: | | | | Selected Flag: Yes | |
| Final Well Status: | | Observation Wells | | Abandonment Rec: | |
| Water Type: | | | | Contractor: 6032 | |
| Casing Material: | | | | Form Version: 7 | |
| Audit No: | | Z194330 | | Owner: | |
| Tag: | | A181493 | | Street Name: 505 RICHMOND STREET WEST | |
| Construction Method: | | | | County: YORK | |
| Elevation (m): | | | | Municipality: TORONTO CITY | |
| Elevation Reliability: | | | | Site Info: | |
| Depth to Bedrock: | | | | Lot: | |
| Well Depth: | | | | Concession: | |
| Overburden/Bedrock: | | | | Concession Name: | |
| Pump Rate: | | | | Easting NAD83: | |
| Static Water Level: | | | | Northing NAD83: | |
| Flowing (Y/N): | | | | Zone: | |
| Flow Rate: | | | | UTM Reliability: | |
| Clear/Cloudy: | | | | | |
| <u>Bore Hole Information</u> | | | | | |
| Bore Hole ID: | | 1005822861 | | Elevation: 90.23 | |
| DP2BR: | | | | Elevrc: | |
| Spatial Status: | | | | Zone: 17 | |
| Code OB: | | | | East83: 629108 | |
| Code OB Desc: | | | | Org CS: UTM83 | |
| Open Hole: | | | | North83: 4833907 | |
| Cluster Kind: | | | | UTMRC: 4 | |
| Date Completed: | | 09-OCT-15 | | UTMRC Desc: margin of error : 30 m - 100 m | |

| Map Key | Number of Records | Direction/ Distance (m) | Elev/Diff (m) | Site | DB |
|--------------------------------------|-------------------|----------------------------|------------------|-------------------------|-----|
| Remarks: | | | | Location Method: | WWF |
| Elevrc Desc: | | | | | |
| Location Source Date: | | | | | |
| Improvement Location Source: | | | | | |
| Improvement Location Method: | | | | | |
| Source Revision Comment: | | | | | |
| Supplier Comment: | | | | | |
| | | | | | |
| <u>Overburden and Bedrock</u> | | | | | |
| <u>Materials Interval</u> | | | | | |
| | | | | | |
| Formation ID: | | 1005844951 | | | |
| Layer: | | 2 | | | |
| Color: | | 6 | | | |
| General Color: | | BROWN | | | |
| Mat1: | | 05 | | | |
| Most Common Material: | | CLAY | | | |
| Mat2: | | 06 | | | |
| Other Materials: | | SILT | | | |
| Mat3: | | 85 | | | |
| Other Materials: | | SOFT | | | |
| Formation Top Depth: | | 1 | | | |
| Formation End Depth: | | 12 | | | |
| Formation End Depth UOM: | | ft | | | |
| | | | | | |
| Formation ID: | | 1005844953 | | | |
| Layer: | | 4 | | | |
| Color: | | 2 | | | |
| General Color: | | GREY | | | |
| Mat1: | | 17 | | | |
| Most Common Material: | | SHALE | | | |
| Mat2: | | 05 | | | |
| Other Materials: | | CLAY | | | |
| Mat3: | | 74 | | | |
| Other Materials: | | LAYERED | | | |
| Formation Top Depth: | | 44 | | | |
| Formation End Depth: | | 49 | | | |
| Formation End Depth UOM: | | ft | | | |
| | | | | | |
| Formation ID: | | 1005844952 | | | |
| Layer: | | 3 | | | |
| Color: | | 2 | | | |
| General Color: | | GREY | | | |
| Mat1: | | 06 | | | |
| Most Common Material: | | SILT | | | |
| Mat2: | | 28 | | | |
| Other Materials: | | SAND | | | |
| Mat3: | | 74 | | | |
| Other Materials: | | LAYERED | | | |
| Formation Top Depth: | | 12 | | | |
| Formation End Depth: | | 44 | | | |
| Formation End Depth UOM: | | ft | | | |
| | | | | | |
| Formation ID: | | 1005844950 | | | |
| Layer: | | 1 | | | |
| Color: | | 8 | | | |
| General Color: | | BLACK | | | |
| Mat1: | | 11 | | | |
| Most Common Material: | | GRAVEL | | | |
| Mat2: | | | | | |
| Other Materials: | | | | | |
| Mat3: | | 73 | | | |
| Other Materials: | | HARD | | | |
| Formation Top Depth: | | 0 | | | |
| Formation End Depth: | | 1 | | | |

| Map Key | Number of Records | Direction/ Distance (m) | Elev/Diff (m) | Site | DB |
|--|--------------------------|------------------------------------|--------------------------|-------------|-----------|
| Formation End Depth UOM: | | ft | | | |
| <u>Annular Space/Abandonment Sealing Record</u> | | | | | |
| Plug ID: | 1005844962 | | | | |
| Layer: | 2 | | | | |
| Plug From: | 3 | | | | |
| Plug To: | 1 | | | | |
| Plug Depth UOM: | ft | | | | |
| Plug ID: | 1005844961 | | | | |
| Layer: | 1 | | | | |
| Plug From: | 35 | | | | |
| Plug To: | 3 | | | | |
| Plug Depth UOM: | ft | | | | |
| Plug ID: | 1005844963 | | | | |
| Layer: | 3 | | | | |
| Plug From: | 1 | | | | |
| Plug To: | 0 | | | | |
| Plug Depth UOM: | ft | | | | |
| <u>Method of Construction & Well Use</u> | | | | | |
| Method Construction ID: | 1005844960 | | | | |
| Method Construction Code: | 7 | | | | |
| Method Construction: | Diamond | | | | |
| Other Method Construction: | BORING | | | | |
| <u>Pipe Information</u> | | | | | |
| Pipe ID: | 1005844949 | | | | |
| Casing No: | 0 | | | | |
| Comment: | | | | | |
| Alt Name: | | | | | |
| <u>Construction Record - Casing</u> | | | | | |
| Casing ID: | 1005844957 | | | | |
| Layer: | 1 | | | | |
| Material: | 5 | | | | |
| Open Hole or Material: | PLASTIC | | | | |
| Depth From: | 39 | | | | |
| Depth To: | .5 | | | | |
| Casing Diameter: | 2 | | | | |
| Casing Diameter UOM: | inch | | | | |
| Casing Depth UOM: | ft | | | | |
| <u>Construction Record - Screen</u> | | | | | |
| Screen ID: | 1005844958 | | | | |
| Layer: | 1 | | | | |
| Slot: | 10 | | | | |
| Screen Top Depth: | 49 | | | | |
| Screen End Depth: | 39 | | | | |
| Screen Material: | 5 | | | | |
| Screen Depth UOM: | ft | | | | |
| Screen Diameter UOM: | inch | | | | |
| Screen Diameter: | 2 | | | | |

| Map Key | Number of Records | Direction/ Distance (m) | Elev/Diff (m) | Site | DB |
|---------|-------------------|----------------------------|------------------|------|----|
|---------|-------------------|----------------------------|------------------|------|----|

Water Details

Water ID: 1005844956
 Layer:
 Kind Code:
 Kind:
 Water Found Depth:
 Water Found Depth UOM: ft

Hole Diameter

Hole ID: 1005844954
 Diameter: 8
 Depth From: 0
 Depth To: 44
 Hole Depth UOM: ft
 Hole Diameter UOM: inch

Hole ID: 1005844955
 Diameter: 4
 Depth From: 44
 Depth To: 49
 Hole Depth UOM: ft
 Hole Diameter UOM: inch

78 1 of 1 **WSW/118.0** **89.8 / -0.17** **Toronto ON** **WWIS**

Well ID: 7192770
 Construction Date:
 Primary Water Use: Monitoring and Test Hole
 Sec. Water Use: 0
 Final Well Status: Monitoring and Test Hole
 Water Type:
 Casing Material:
 Audit No: Z160521
 Tag: A135069
 Construction Method:
 Elevation (m):
 Elevation Reliability:
 Depth to Bedrock:
 Well Depth:
 Overburden/Bedrock:
 Pump Rate:
 Static Water Level:
 Flowing (Y/N):
 Flow Rate:
 Clear/Cloudy:

Data Entry Status:
 Data Src:
 Date Received: 12/4/2012
 Selected Flag: Yes
 Abandonment Rec:
 Contractor: 7241
 Form Version: 7
 Owner:
 Street Name: 505 RICHMOND STREET WEST
 County: YORK
 Municipality: TORONTO CITY
 Site Info:
 Lot:
 Concession:
 Concession Name:
 Easting NAD83:
 Northing NAD83:
 Zone:
 UTM Reliability:

Bore Hole Information

Bore Hole ID: 1004214796
 DP2BR:
 Spatial Status:
 Code OB:
 Code OB Desc:
 Open Hole:
 Cluster Kind:
 Date Completed: 08-NOV-12
 Remarks:
 Elevrc Desc:
 Location Source Date:

Elevation: 90.29
 Elevrc:
 Zone: 17
 East83: 629106
 Org CS: UTM83
 North83: 4833910
 UTMRC: 4
 UTMRC Desc: margin of error : 30 m - 100 m
 Location Method: wwr

| Map Key | Number of Records | Direction/ Distance (m) | Elev/Diff (m) | Site | DB |
|---|--------------------------|------------------------------------|--------------------------|-------------|-----------|
| Improvement Location Source: | | | | | |
| Improvement Location Method: | | | | | |
| Source Revision Comment: | | | | | |
| Supplier Comment: | | | | | |
| | | | | | |
| <u>Overburden and Bedrock</u> | | | | | |
| <u>Materials Interval</u> | | | | | |
| Formation ID: | | 1004677369 | | | |
| Layer: | | 2 | | | |
| Color: | | 6 | | | |
| General Color: | | BROWN | | | |
| Mat1: | | 05 | | | |
| Most Common Material: | | CLAY | | | |
| Mat2: | | | | | |
| Other Materials: | | | | | |
| Mat3: | | 66 | | | |
| Other Materials: | | DENSE | | | |
| Formation Top Depth: | | 8 | | | |
| Formation End Depth: | | 16 | | | |
| Formation End Depth UOM: | | ft | | | |
| | | | | | |
| Formation ID: | | 1004677368 | | | |
| Layer: | | 1 | | | |
| Color: | | 6 | | | |
| General Color: | | BROWN | | | |
| Mat1: | | 28 | | | |
| Most Common Material: | | SAND | | | |
| Mat2: | | 11 | | | |
| Other Materials: | | GRAVEL | | | |
| Mat3: | | 01 | | | |
| Other Materials: | | FILL | | | |
| Formation Top Depth: | | 0 | | | |
| Formation End Depth: | | 8 | | | |
| Formation End Depth UOM: | | ft | | | |
| | | | | | |
| <u>Annular Space/Abandonment</u> | | | | | |
| <u>Sealing Record</u> | | | | | |
| Plug ID: | | 1004677378 | | | |
| Layer: | | 1 | | | |
| Plug From: | | 16 | | | |
| Plug To: | | 5 | | | |
| Plug Depth UOM: | | ft | | | |
| | | | | | |
| Plug ID: | | 1004677379 | | | |
| Layer: | | 2 | | | |
| Plug From: | | 5 | | | |
| Plug To: | | .5 | | | |
| Plug Depth UOM: | | ft | | | |
| | | | | | |
| Plug ID: | | 1004677380 | | | |
| Layer: | | 3 | | | |
| Plug From: | | .5 | | | |
| Plug To: | | 0 | | | |
| Plug Depth UOM: | | ft | | | |
| | | | | | |
| <u>Method of Construction & Well</u> | | | | | |
| <u>Use</u> | | | | | |
| Method Construction ID: | | 1004677377 | | | |
| Method Construction Code: | | B | | | |
| Method Construction: | | Other Method | | | |

| Map Key | Number of Records | Direction/ Distance (m) | Elev/Diff (m) | Site | DB |
|--|-------------------|----------------------------|------------------|--|-----|
| Other Method Construction: | | DIRECT PUSH | | | |
| <u>Pipe Information</u> | | | | | |
| Pipe ID: | | 1004677367 | | | |
| Casing No: | | 0 | | | |
| Comment: | | | | | |
| Alt Name: | | | | | |
| <u>Construction Record - Casing</u> | | | | | |
| Casing ID: | | 1004677373 | | | |
| Layer: | | 1 | | | |
| Material: | | 5 | | | |
| Open Hole or Material: | | PLASTIC | | | |
| Depth From: | | 0 | | | |
| Depth To: | | 6 | | | |
| Casing Diameter: | | 1.25 | | | |
| Casing Diameter UOM: | | inch | | | |
| Casing Depth UOM: | | ft | | | |
| <u>Construction Record - Screen</u> | | | | | |
| Screen ID: | | 1004677374 | | | |
| Layer: | | 1 | | | |
| Slot: | | 10 | | | |
| Screen Top Depth: | | 6 | | | |
| Screen End Depth: | | 16 | | | |
| Screen Material: | | 5 | | | |
| Screen Depth UOM: | | ft | | | |
| Screen Diameter UOM: | | inch | | | |
| Screen Diameter: | | 1.25 | | | |
| <u>Water Details</u> | | | | | |
| Water ID: | | 1004677372 | | | |
| Layer: | | | | | |
| Kind Code: | | | | | |
| Kind: | | | | | |
| Water Found Depth: | | | | | |
| Water Found Depth UOM: | | ft | | | |
| <u>Hole Diameter</u> | | | | | |
| Hole ID: | | 1004677370 | | | |
| Diameter: | | 2.25 | | | |
| Depth From: | | 8 | | | |
| Depth To: | | 16 | | | |
| Hole Depth UOM: | | ft | | | |
| Hole Diameter UOM: | | inch | | | |
| Hole ID: | | 1004677371 | | | |
| Diameter: | | 8 | | | |
| Depth From: | | 0 | | | |
| Depth To: | | 8 | | | |
| Hole Depth UOM: | | ft | | | |
| Hole Diameter UOM: | | inch | | | |
| 79 | 1 of 1 | E/119.8 | 89.8 / -0.17 | A & M GARMENT COMPANY 4 CAMDEN ST TORONTO ON M5V 1V1 | SCT |

| Map Key | Number of Records | Direction/ Distance (m) | Elev/Diff (m) | Site | DB |
|------------------------------|-------------------|--|---------------------|---|-------------|
| Established: | | 1971 | | | |
| Plant Size (ft²): | | | | | |
| Employment: | | 3 | | | |
| --Details-- | | | | | |
| Description: | | WOMEN'S, MISSES', & JUNIORS' DRESSES | | | |
| SIC/NAICS Code: | | 2335 | | | |
| 80 | 1 of 2 | E/120.3 | 89.8 / -0.17 | LIBRA WHOLESALE BRIDAL 124 SPADINA AVE TORONTO ON M5V 2K6 | SCT |
| Established: | | 1996 | | | |
| Plant Size (ft²): | | 0 | | | |
| Employment: | | 10 | | | |
| --Details-- | | | | | |
| Description: | | JEWELLERY, WATCHES, PRECIOUS STONES, AND PRECIOUS METALS | | | |
| SIC/NAICS Code: | | 5094 | | | |
| Description: | | MEN'S AND BOYS' CLOTHING AND FURNISHINGS | | | |
| SIC/NAICS Code: | | 5136 | | | |
| Description: | | WOMEN'S, CHILDREN'S, AND INFANTS' CLOTHING AND ACCESSORIES | | | |
| SIC/NAICS Code: | | 5137 | | | |
| Description: | | JEWELLERS' FINDINGS AND MATERIALS, AND LAPIDARY WORK | | | |
| SIC/NAICS Code: | | 3915 | | | |
| 80 | 2 of 2 | E/120.3 | 89.8 / -0.17 | Seburn [J H] 124 Spadina Ave Toronto ON | TANK |
| Permit Date: | | 7/17/1931 | | | |
| Permit Type: | | BP A38228 | | | |
| User Type: | | | | | |
| Installation Type: | | 2 FO tanks | | | |
| Installation Size: | | | | | |
| Installation Config.: | | 2 FO tanks | | | |
| No. Tanks Installed: | | 2 | | | |
| Units of Measure: | | | | | |
| Value/Tank (\$): | | 100 | | | |
| Capacity(gal): | | | | | |
| Reference: | | CTA Building Permits Index | | | |
| Location Desc: | | 124 Spadina Ave | | | |
| 81 | 1 of 2 | ESE/120.8 | 89.8 / -0.17 | EXPORT LEATHER GARMENTS LTD 5 CAMDEN ST TORONTO ON M5V 1V2 | SCT |
| Established: | | 1975 | | | |
| Plant Size (ft²): | | 3000 | | | |
| Employment: | | 14 | | | |
| --Details-- | | | | | |
| Description: | | WOMEN'S, MISSES', AND JUNIORS' SUITS, SKIRTS, AND COATS | | | |
| SIC/NAICS Code: | | 2337 | | | |

| Map Key | Number of Records | Direction/ Distance (m) | Elev/Diff (m) | Site | DB |
|------------------------------|--------------------------|--|--------------------------|--|-------------|
| Description: | | LEATHER AND SHEEP-LINED CLOTHING | | | |
| SIC/NAICS Code: | | 2386 | | | |
| Description: | | APPAREL BELTS | | | |
| SIC/NAICS Code: | | 2387 | | | |
| Description: | | Cut and Sew Clothing Contracting | | | |
| SIC/NAICS Code: | | 315210 | | | |
| Description: | | Women's and Girls' Cut and Sew Suit, Coat, Tailored Jacket and Skirt Manufacturing | | | |
| SIC/NAICS Code: | | 315234 | | | |
| Description: | | Fur and Leather Clothing Manufacturing | | | |
| SIC/NAICS Code: | | 315292 | | | |
| Description: | | Clothing Accessories and Other Clothing Manufacturing | | | |
| SIC/NAICS Code: | | 315990 | | | |
| <u>81</u> | 2 of 2 | ESE/120.8 | 89.8 / -0.17 | Export Leather Garments Ltd. 5 Camden St Toronto ON M5V 1V2 | SCT |
| Established: | | 1975 | | | |
| Plant Size (ft²): | | 126000 | | | |
| Employment: | | 75 | | | |
| --Details-- | | | | | |
| Description: | | Knit Fabric Mills | | | |
| SIC/NAICS Code: | | 313240 | | | |
| Description: | | Other Leather and Allied Product Manufacturing | | | |
| SIC/NAICS Code: | | 316990 | | | |
| <u>82</u> | 1 of 2 | W/121.0 | 90.8 / 0.83 | Oven's Garage 508 Richmond St W Toronto ON M5V 1Y2 | TANK |
| Permit Date: | | 1924 | | | |
| Permit Type: | | To install | | | |
| User Type: | | Gasoline service station | | | |
| Installation Type: | | Gasoline tank and pump | | | |
| Installation Size: | | 500 | | | |
| Installation Config.: | | 500 gallon gasoline tank u blvd & curb pump | | | |
| No. Tanks Installed: | | 1 | | | |
| Units of Measure: | | Imperial gallons | | | |
| Value/Tank (\$): | | | | | |
| Capacity(gal): | | 500 | | | |
| Reference: | | TCM 1924 A: 1315-6 | | | |
| Location Desc: | | | | | |
| <u>82</u> | 2 of 2 | W/121.0 | 90.8 / 0.83 | Ovens & Gilchrist 508 Richmond St W Toronto ON M5V 1Y2 | TANK |
| Permit Date: | | 4/1/1922 | | | |
| Permit Type: | | BP 57551 | | | |
| User Type: | | Gasoline service station | | | |
| Installation Type: | | Gasoline tank | | | |
| Installation Size: | | | | | |

| Map Key | Number of Records | Direction/ Distance (m) | Elev/Diff (m) | Site | DB |
|---|-------------------|---|------------------|---|-----|
| Installation Config.: No. Tanks Installed: Units of Measure: Value/Tank (\$): Capacity(gal): Reference: Location Desc: | | 1 x Gasoline tank 1 850 CTA Building permits | | | |
| 83 | 1 of 3 | SE/122.3 | 89.7 / -0.35 | Century Graphics/Computer Spec 404 Adelaide St W Toronto ON M5V 1S7 | SCT |
| Established: Plant Size (ft²): Employment: | | 1975 1800 | | | |
| --Details-- | | | | | |
| Description: | | Quick Printing | | | |
| SIC/NAICS Code: | | 323114 | | | |
| Description: | | Digital Printing | | | |
| SIC/NAICS Code: | | 323115 | | | |
| Description: | | Other Printing | | | |
| SIC/NAICS Code: | | 323119 | | | |
| Description: | | Support Activities for Printing | | | |
| SIC/NAICS Code: | | 323120 | | | |
| Description: | | Graphic Design Services | | | |
| SIC/NAICS Code: | | 541430 | | | |
| Description: | | Document Preparation Services | | | |
| SIC/NAICS Code: | | 561410 | | | |
| 83 | 2 of 3 | SE/122.3 | 89.7 / -0.35 | MARIO FASHION INC. 404 ADELAIDE ST W TORONTO ON M5V 1S7 | SCT |
| Established: Plant Size (ft²): Employment: | | 1990 1500 4 | | | |
| --Details-- | | | | | |
| Description: | | LEATHER & SHEEP-LINED CLOTHING | | | |
| SIC/NAICS Code: | | 2386 | | | |
| 83 | 3 of 3 | SE/122.3 | 89.7 / -0.35 | Century Graphics & Promotions 404 Adelaide St W Toronto ON M5V 1S7 | SCT |
| Established: Plant Size (ft²): Employment: | | 01-AUG-75 1800 | | | |
| --Details-- | | | | | |
| Description: | | All Other Miscellaneous Manufacturing | | | |
| SIC/NAICS Code: | | 339990 | | | |

| Map Key | Number of Records | Direction/ Distance (m) | Elev/Diff (m) | Site | DB |
|---------------------------|-----------------------|---------------------------------|------------------|---|-----|
| Description: | | Graphic Design Services | | | |
| SIC/NAICS Code: | | 541430 | | | |
| Description: | | Quick Printing | | | |
| SIC/NAICS Code: | | 323114 | | | |
| Description: | | Document Preparation Services | | | |
| SIC/NAICS Code: | | 561410 | | | |
| Description: | | Support Activities for Printing | | | |
| SIC/NAICS Code: | | 323120 | | | |
| Description: | | Digital Printing | | | |
| SIC/NAICS Code: | | 323115 | | | |
| Description: | | Other Printing | | | |
| SIC/NAICS Code: | | 323119 | | | |
| 84 | 1 of 8 | NNE/125.4 | 90.8 / 0.83 | Queen Spadina Medical Center 455 Queen Street West Toronto ON M5V 2A9 | GEN |
| Generator No.: | ON9918157 | | | PO Box No.: | |
| Status: | | | | Country: | |
| Approval Years: | 2010 | | | Choice of Contact: | |
| Contam. Facility: | | | | Co Admin: | |
| MHSW Facility: | | | | Phone No. Admin: | |
| SIC Code: | 621110 | | | | |
| SIC Description: | Offices of Physicians | | | | |
| --Details-- | | | | | |
| Waste Code: | 312 | | | | |
| Waste Description: | PATHOLOGICAL WASTES | | | | |
| 84 | 2 of 8 | NNE/125.4 | 90.8 / 0.83 | Queen Spadina Medical Center 455 Queen Street West Toronto ON M5V 2A9 | GEN |
| Generator No.: | ON9918157 | | | PO Box No.: | |
| Status: | | | | Country: | |
| Approval Years: | 2011 | | | Choice of Contact: | |
| Contam. Facility: | | | | Co Admin: | |
| MHSW Facility: | | | | Phone No. Admin: | |
| SIC Code: | 621110 | | | | |
| SIC Description: | Offices of Physicians | | | | |
| --Details-- | | | | | |
| Waste Code: | 312 | | | | |
| Waste Description: | PATHOLOGICAL WASTES | | | | |
| 84 | 3 of 8 | NNE/125.4 | 90.8 / 0.83 | Queen Spadina Medical Center 455 Queen Street West Toronto ON M5V 2A9 | GEN |
| Generator No.: | ON9918157 | | | PO Box No.: | |
| Status: | | | | Country: | |
| Approval Years: | 2012 | | | Choice of Contact: | |
| Contam. Facility: | | | | Co Admin: | |

| Map Key | Number of Records | Direction/ Distance (m) | Elev/Diff (m) | Site | DB |
|---|-------------------|----------------------------|------------------|--|-----|
| MHSW Facility: SIC Code: 621110 SIC Description: Offices of Physicians | | | | Phone No. Admin: | |
| --Details-- Waste Code: 312 Waste Description: PATHOLOGICAL WASTES | | | | | |
| 84 | 4 of 8 | NNE/125.4 | 90.8 / 0.83 | Queen Spadina Medical Center 455 Queen Street West Toronto ON | GEN |
| Generator No.: ON9918157 Status: Approval Years: 2013 Contam. Facility: MHSW Facility: SIC Code: 621110 SIC Description: OFFICES OF PHYSICIANS | | | | PO Box No.: Country: Choice of Contact: Co Admin: Phone No. Admin: | |
| --Details-- Waste Code: 312 Waste Description: PATHOLOGICAL WASTES | | | | | |
| 84 | 5 of 8 | NNE/125.4 | 90.8 / 0.83 | Queen Spadina Medical Center 455 Queen Street West Toronto ON M5V 2A9 | GEN |
| Generator No.: ON9918157 Status: Approval Years: 2016 Contam. Facility: No MHSW Facility: No SIC Code: 621110 SIC Description: OFFICES OF PHYSICIANS | | | | PO Box No.: Country: Canada Choice of Contact: CO_OFFICIAL Co Admin: Phone No. Admin: | |
| --Details-- Waste Code: 312 Waste Description: PATHOLOGICAL WASTES | | | | | |
| 84 | 6 of 8 | NNE/125.4 | 90.8 / 0.83 | Queen Spadina Medical Center 455 Queen Street West Toronto ON M5V 2A9 | GEN |
| Generator No.: ON9918157 Status: Approval Years: 2015 Contam. Facility: No MHSW Facility: No SIC Code: 621110 SIC Description: OFFICES OF PHYSICIANS | | | | PO Box No.: Country: Canada Choice of Contact: CO_OFFICIAL Co Admin: Phone No. Admin: | |
| --Details-- Waste Code: 312 Waste Description: PATHOLOGICAL WASTES | | | | | |

| Map Key | Number of Records | Direction/ Distance (m) | Elev/Diff (m) | Site | DB |
|-------------------------------|-----------------------|----------------------------|------------------|---|--------------------------|
| 84 | 7 of 8 | NNE/125.4 | 90.8 / 0.83 | Queen Spadina Medical Center 455 Queen Street West Toronto ON M5V 2A9 | GEN |
| Generator No.: | ON9918157 | | | PO Box No.: | |
| Status: | | | | Country: | Canada |
| Approval Years: | 2014 | | | Choice of Contact: | CO_OFFICIAL |
| Contam. Facility: | No | | | Co Admin: | |
| MHSW Facility: | No | | | Phone No. Admin: | |
| SIC Code: | 621110 | | | | |
| SIC Description: | OFFICES OF PHYSICIANS | | | | |
| --Details-- | | | | | |
| Waste Code: | 312 | | | | |
| Waste Description: | PATHOLOGICAL WASTES | | | | |
| 84 | 8 of 8 | NNE/125.4 | 90.8 / 0.83 | Queen Spadina Medical Center 455 Queen Street West Toronto ON M5V 2A9 | GEN |
| Generator No.: | ON9918157 | | | PO Box No.: | |
| Status: | Registered | | | Country: | Canada |
| Approval Years: | As of Dec 2017 | | | Choice of Contact: | |
| Contam. Facility: | | | | Co Admin: | |
| MHSW Facility: | | | | Phone No. Admin: | |
| SIC Code: | | | | | |
| SIC Description: | | | | | |
| --Details-- | | | | | |
| Waste Code: | 312 P | | | | |
| Waste Description: | Pathological wastes | | | | |
| 85 | 1 of 1 | WSW/128.1 | 89.8 / -0.17 | TORONTO ON | WWIS |
| Well ID: | 6928286 | | | Data Entry Status: | |
| Construction Date: | | | | Data Src: | 1 |
| Primary Water Use: | | | | Date Received: | 10/11/2004 |
| Sec. Water Use: | | | | Selected Flag: | Yes |
| Final Well Status: | Observation Wells | | | Abandonment Rec: | |
| Water Type: | | | | Contractor: | 6607 |
| Casing Material: | | | | Form Version: | 3 |
| Audit No: | Z19506 | | | Owner: | |
| Tag: | A015743 | | | Street Name: | 505 RICHMOND STREET WEST |
| Construction Method: | | | | County: | YORK |
| Elevation (m): | | | | Municipality: | TORONTO CITY |
| Elevation Reliability: | | | | Site Info: | |
| Depth to Bedrock: | | | | Lot: | |
| Well Depth: | | | | Concession: | |
| Overburden/Bedrock: | | | | Concession Name: | |
| Pump Rate: | | | | Easting NAD83: | |
| Static Water Level: | | | | Northing NAD83: | |
| Flowing (Y/N): | | | | Zone: | |
| Flow Rate: | | | | UTM Reliability: | |
| Clear/Cloudy: | | | | | |
| Bore Hole Information | | | | | |
| Bore Hole ID: | 11180133 | | | Elevation: | 90.35 |

| Map Key | Number of Records | Direction/ Distance (m) | Elev/Diff (m) | Site | DB |
|-------------------------------------|-------------------|----------------------------|------------------|-------------------------|-----------------------------|
| DP2BR: | | | | Elevrc: | |
| Spatial Status: | | | | Zone: | 17 |
| Code OB: | 0 | | | East83: | 629095 |
| Code OB Desc: | Overburden | | | Org CS: | UTM83 |
| Open Hole: | | | | North83: | 4833910 |
| Cluster Kind: | | | | UTMRC: | 3 |
| Date Completed: | 01-OCT-04 | | | UTMRC Desc: | margin of error : 10 - 30 m |
| Remarks: | | | | Location Method: | wwr |
| Elevrc Desc: | | | | | |
| Location Source Date: | | | | | |
| Improvement Location Source: | | | | | |
| Improvement Location Method: | | | | | |
| Source Revision Comment: | | | | | |
| Supplier Comment: | | | | | |

Overburden and Bedrock

Materials Interval

Formation ID: 932992647
Layer: 1
Color: 6
General Color: BROWN
Mat1: 05
Most Common Material: CLAY
Mat2: 06
Other Materials: SILT
Mat3: 28
Other Materials: SAND
Formation Top Depth: 0
Formation End Depth: 2
Formation End Depth UOM: m

Formation ID: 932992648
Layer: 2
Color: 2
General Color: GREY
Mat1: 05
Most Common Material: CLAY
Mat2: 06
Other Materials: SILT
Mat3: 77
Other Materials: LOOSE
Formation Top Depth: 2
Formation End Depth: 4.5
Formation End Depth UOM: m

Annular Space/Abandonment

Sealing Record

Plug ID: 933263998
Layer: 1
Plug From: 0
Plug To: .3
Plug Depth UOM: m

Plug ID: 933263999
Layer: 2
Plug From: .3
Plug To: 1.3
Plug Depth UOM: m

Plug ID: 933264000
Layer: 3
Plug From: 1.3

| Map Key | Number of Records | Direction/ Distance (m) | Elev/Diff (m) | Site | DB |
|---|--------------------------|------------------------------------|--------------------------|-------------|-----------|
| Plug To: | | 4.5 | | | |
| Plug Depth UOM: | | m | | | |
| <u>Method of Construction & Well Use</u> | | | | | |
| Method Construction ID: | | 966928286 | | | |
| Method Construction Code: | | 6 | | | |
| Method Construction: | | Boring | | | |
| Other Method Construction: | | | | | |
| <u>Pipe Information</u> | | | | | |
| Pipe ID: | | 11188652 | | | |
| Casing No: | | 1 | | | |
| Comment: | | | | | |
| Alt Name: | | | | | |
| <u>Construction Record - Casing</u> | | | | | |
| Casing ID: | | 930853710 | | | |
| Layer: | | 1 | | | |
| Material: | | 5 | | | |
| Open Hole or Material: | | PLASTIC | | | |
| Depth From: | | 0 | | | |
| Depth To: | | 1.5 | | | |
| Casing Diameter: | | 5 | | | |
| Casing Diameter UOM: | | cm | | | |
| Casing Depth UOM: | | m | | | |
| <u>Construction Record - Screen</u> | | | | | |
| Screen ID: | | 933411375 | | | |
| Layer: | | 1 | | | |
| Slot: | | 10 | | | |
| Screen Top Depth: | | 1.5 | | | |
| Screen End Depth: | | 4.5 | | | |
| Screen Material: | | 5 | | | |
| Screen Depth UOM: | | m | | | |
| Screen Diameter UOM: | | cm | | | |
| Screen Diameter: | | 6.4 | | | |
| <u>Water Details</u> | | | | | |
| Water ID: | | 934057627 | | | |
| Layer: | | 1 | | | |
| Kind Code: | | 1 | | | |
| Kind: | | FRESH | | | |
| Water Found Depth: | | 2.9 | | | |
| Water Found Depth UOM: | | m | | | |
| <u>Hole Diameter</u> | | | | | |
| Hole ID: | | 11314921 | | | |
| Diameter: | | 21 | | | |
| Depth From: | | 0 | | | |
| Depth To: | | 4.5 | | | |
| Hole Depth UOM: | | m | | | |
| Hole Diameter UOM: | | cm | | | |

| Map Key | Number of Records | Direction/ Distance (m) | Elev/Diff (m) | Site | DB |
|---------------------------------|-------------------------------------|----------------------------|------------------|---|------------------------|
| 86 | 1 of 1 | WNW/128.7 | 91.8 / 1.83 | 529 Queen St W Toronto ON M5V 2B4 | EHS |
| Order ID: | 198084 | | | Date Received: | 11/11/2011 12:02:56 PM |
| Order No: | 20111111019 | | | Lot/Building Size: | |
| Customer ID: | 9315 | | | Municipality: | Toronto |
| Company ID: | 5 | | | Client Prov/State: | ON |
| Status: | C | | | Search Radius (km): | 0.25 |
| Report Code: | 3CAN | | | Large Radius: | 2 |
| Report Type: | Standard Report | | | X: | -79.399177 |
| Report Date: | 11/15/2011 | | | Y: | 43.64799 |
| Report Requested by: | WESA | | | | |
| Nearest Intersection: | Queen & Augusta | | | | |
| Previous Site Name: | | | | | |
| Additional Info Ordered: | Fire Insur. Maps and/or Site Plans; | | | | |
| 87 | 1 of 1 | SSE/129.8 | 89.8 / -0.17 | 1413883 Ontario Limited c/o: Allied Properties 405 Adelaide Street, West Toronto ON M5V 1S4 | GEN |
| Generator No.: | ON7439038 | | | PO Box No.: | |
| Status: | | | | Country: | |
| Approval Years: | 03,04 | | | Choice of Contact: | |
| Contam. Facility: | | | | Co Admin: | |
| MHSW Facility: | | | | Phone No. Admin: | |
| SIC Code: | | | | | |
| SIC Description: | | | | | |
| 88 | 1 of 1 | S/131.7 | 89.8 / -0.17 | 405-415 Adelaide Street West Toronto ON M5V 1S4 | EHS |
| Order ID: | 112897 | | | Date Received: | 9/13/2007 |
| Order No: | 20070913005 | | | Lot/Building Size: | |
| Customer ID: | 40227 | | | Municipality: | |
| Company ID: | 56 | | | Client Prov/State: | |
| Status: | C | | | Search Radius (km): | 0.25 |
| Report Code: | 4CAN | | | Large Radius: | 2 |
| Report Type: | CAN - Custom Report | | | X: | -79.397477 |
| Report Date: | 9/21/2007 | | | Y: | 43.646086 |
| Report Requested by: | Jacques Whitford | | | | |
| Nearest Intersection: | | | | | |
| Previous Site Name: | | | | | |
| Additional Info Ordered: | | | | | |
| 89 | 1 of 14 | ENE/131.7 | 89.8 / -0.17 | P.C. IMAGING INC. 130 SPADINA AVE. #705 TORONTO ON M5V 2L4 | GEN |
| Generator No.: | ON2060800 | | | PO Box No.: | |
| Status: | | | | Country: | |
| Approval Years: | 95,96,97,98 | | | Choice of Contact: | |
| Contam. Facility: | | | | Co Admin: | |
| MHSW Facility: | | | | Phone No. Admin: | |
| SIC Code: | 2811 | | | | |
| SIC Description: | BUSINESS FORMS PRINT. | | | | |
| --Details-- | | | | | |
| Waste Code: | 264 | | | | |
| Waste Description: | PHOTOPROCESSING WASTES | | | | |

| Map Key | Number of Records | Direction/ Distance (m) | Elev/Diff (m) | Site | DB |
|---------------------------|---|----------------------------|------------------|---|-------------------|
| 89 | 2 of 14 | ENE/131.7 | 89.8 / -0.17 | P.C. IMAGING INC. 130 SPADINA AVENUE, UNIT 705 TORONTO ON M5V 2L4 | GEN |
| Generator No.: | ON2060800 | | | PO Box No.: | |
| Status: | | | | Country: | |
| Approval Years: | 99,00,01 | | | Choice of Contact: | |
| Contam. Facility: | | | | Co Admin: | |
| MHSW Facility: | | | | Phone No. Admin: | |
| SIC Code: | 2811 | | | | |
| SIC Description: | BUSINESS FORMS PRINT. | | | | |
| --Details-- | | | | | |
| Waste Code: | 264 | | | | |
| Waste Description: | PHOTOPROCESSING WASTES | | | | |
| 89 | 3 of 14 | ENE/131.7 | 89.8 / -0.17 | The Fashion Building 130 Spadina Avenue Toronto ON M5V1X9 | GEN |
| Generator No.: | ON9076171 | | | PO Box No.: | |
| Status: | | | | Country: | Canada |
| Approval Years: | 2016 | | | Choice of Contact: | CO_ADMIN |
| Contam. Facility: | No | | | Co Admin: | Alejandra Muro |
| MHSW Facility: | No | | | Phone No. Admin: | 4165936420 Ext.29 |
| SIC Code: | 531120 | | | | |
| SIC Description: | LESSORS OF NON-RESIDENTIAL BUILDINGS (EXCEPT MINI-WAREHOUSES) | | | | |
| --Details-- | | | | | |
| Waste Code: | 251 | | | | |
| Waste Description: | OIL SKIMMINGS & SLUDGES | | | | |
| 89 | 4 of 14 | ENE/131.7 | 89.8 / -0.17 | CANADIAN MAGAZINE PUBLISHERS 130 SPADINA AVE SUITE 202 TORONTO ON M5V 2L4 | SCT |
| Established: | 1973 | | | | |
| Plant Size (ft²): | 0 | | | | |
| Employment: | 10 | | | | |
| --Details-- | | | | | |
| Description: | PERIODICALS: PUBLISHING, OR PUBLISHING AND PRINTING | | | | |
| SIC/NAICS Code: | 2721 | | | | |
| Description: | BOOKS, PERIODICALS, AND NEWSPAPERS | | | | |
| SIC/NAICS Code: | 5192 | | | | |
| 89 | 5 of 14 | ENE/131.7 | 89.8 / -0.17 | HEARST BOOKS GROUP OF CANADA 130 SPADINA AVE UNIT 603 TORONTO ON M5V 2L4 | SCT |
| Established: | 1960 | | | | |
| Plant Size (ft²): | 0 | | | | |
| Employment: | 7 | | | | |

| Map Key | Number of Records | Direction/ Distance (m) | Elev/Diff (m) | Site | DB |
|--------------------------|--------------------------|--|--------------------------|---|------------|
| --Details-- | | | | | |
| Description: | | BOOKS: PUBLISHING, OR PUBLISHING AND PRINTING | | | |
| SIC/NAICS Code: | | 2731 | | | |
| Description: | | BOOKS, PERIODICALS, AND NEWSPAPERS | | | |
| SIC/NAICS Code: | | 5192 | | | |
| 89 | 6 of 14 | ENE/131.7 | 89.8 / -0.17 | HANNAH LADIES WEAR LTD. 130 SPADINA AVE FLOOR 3 TORONTO ON M5V 2L4 | SCT |
| Established: | | 1944 | | | |
| Plant Size (ft²): | | 12000 | | | |
| Employment: | | 40 | | | |
| --Details-- | | | | | |
| Description: | | WOMEN'S, MISSES', AND JUNIORS' SUITS, SKIRTS, AND COATS | | | |
| SIC/NAICS Code: | | 2337 | | | |
| Description: | | WOMEN'S, MISSES', AND JUNIORS' OUTERWEAR, NOT ELSEWHERE CLASSIFIED | | | |
| SIC/NAICS Code: | | 2339 | | | |
| Description: | | Cut and Sew Clothing Contracting | | | |
| SIC/NAICS Code: | | 315210 | | | |
| Description: | | Women's and Girls' Cut and Sew Suit, Coat, Tailored Jacket and Skirt Manufacturing | | | |
| SIC/NAICS Code: | | 315234 | | | |
| Description: | | Other Women's and Girls' Cut and Sew Clothing Manufacturing | | | |
| SIC/NAICS Code: | | 315239 | | | |
| 89 | 7 of 14 | ENE/131.7 | 89.8 / -0.17 | BAK IMAGING INC. 130 SPADINA AVE SUITE 606 TORONTO ON M5V 2L4 | SCT |
| Established: | | 1989 | | | |
| Plant Size (ft²): | | 7000 | | | |
| Employment: | | 14 | | | |
| --Details-- | | | | | |
| Description: | | Data Processing Services | | | |
| SIC/NAICS Code: | | 514210 | | | |
| Description: | | Computer Systems Design and Related Services | | | |
| SIC/NAICS Code: | | 541510 | | | |
| Description: | | COMMERCIAL PRINTING, NOT ELSEWHERE CLASSIFIED | | | |
| SIC/NAICS Code: | | 2759 | | | |
| Description: | | TYPESETTING | | | |
| SIC/NAICS Code: | | 2791 | | | |
| Description: | | PLATEMAKING AND RELATED SERVICES | | | |
| SIC/NAICS Code: | | 2796 | | | |
| Description: | | COMPUTER PROGRAMMING SERVICES | | | |
| SIC/NAICS Code: | | 7371 | | | |
| Description: | | COMPUTER PROCESSING AND DATA PREPARATION AND PROCESSING SERVICES | | | |
| SIC/NAICS Code: | | 7374 | | | |

| Map Key | Number of Records | Direction/ Distance (m) | Elev/Diff (m) | Site | DB |
|--------------------------|-------------------|---|---------------------|---|------------|
| Description: | | Other Printing | | | |
| SIC/NAICS Code: | | 323119 | | | |
| Description: | | Support Activities for Printing | | | |
| SIC/NAICS Code: | | 323120 | | | |
| 89 | 8 of 14 | ENE/131.7 | 89.8 / -0.17 | MARILYN'S 130 SPADINA AVE TORONTO ON M5V 2L4 | SCT |
| Established: | | 1982 | | | |
| Plant Size (ft²): | | 0 | | | |
| Employment: | | 10 | | | |
| --Details-- | | | | | |
| Description: | | WOMEN'S, CHILDREN'S, & INFANTS' CLOTHING & ACCESSORIES | | | |
| SIC/NAICS Code: | | 5137 | | | |
| 89 | 9 of 14 | ENE/131.7 | 89.8 / -0.17 | BBC Worldwide Americas Inc. 130 Spadina Ave Suite 401 Toronto ON M5V 2L4 | SCT |
| Established: | | 1968 | | | |
| Plant Size (ft²): | | 2200 | | | |
| Employment: | | 8 | | | |
| --Details-- | | | | | |
| Description: | | Motion Picture and Video Distribution | | | |
| SIC/NAICS Code: | | 512120 | | | |
| 89 | 10 of 14 | ENE/131.7 | 89.8 / -0.17 | Don Berry Media Inc. 130 Spadina Ave Suite 402 Toronto ON M5V 2L4 | SCT |
| Established: | | 1984 | | | |
| Plant Size (ft²): | | 2 | | | |
| Employment: | | | | | |
| --Details-- | | | | | |
| Description: | | Motion Picture and Video Production | | | |
| SIC/NAICS Code: | | 512110 | | | |
| Description: | | Post-Production and Other Motion Picture and Video Industries | | | |
| SIC/NAICS Code: | | 512190 | | | |
| 89 | 11 of 14 | ENE/131.7 | 89.8 / -0.17 | Spafax Canada Inc. 130 Spadina Ave Suite 806 Toronto ON M5V 2L4 | SCT |
| Established: | | 1993 | | | |
| Plant Size (ft²): | | 12 | | | |
| Employment: | | | | | |
| --Details-- | | | | | |
| Description: | | Periodical Publishers | | | |

| Map Key | Number of Records | Direction/ Distance (m) | Elev/Diff (m) | Site | DB |
|------------------------------|--------------------------|---|--------------------------|--|-------------|
| SIC/NAICS Code: | | 511120 | | | |
| Description: | | Motion Picture and Video Distribution | | | |
| SIC/NAICS Code: | | 512120 | | | |
| <u>89</u> | 12 of 14 | ENE/131.7 | 89.8 / -0.17 | Semaview Inc. 130 Spadina Ave Suite 708 Toronto ON M5V 2L4 | SCT |
| Established: | | 2002 | | | |
| Plant Size (ft²): | | 10 | | | |
| Employment: | | | | | |
| --Details-- | | | | | |
| Description: | | Software Publishers | | | |
| SIC/NAICS Code: | | 511210 | | | |
| <u>89</u> | 13 of 14 | ENE/131.7 | 89.8 / -0.17 | The Electric Picture Company 130 Spadina Ave Suite 808 Toronto ON M5V 2L4 | SCT |
| Established: | | 01-AUG-99 | | | |
| Plant Size (ft²): | | | | | |
| Employment: | | | | | |
| --Details-- | | | | | |
| Description: | | Support Activities for Printing | | | |
| SIC/NAICS Code: | | 323120 | | | |
| <u>89</u> | 14 of 14 | ENE/131.7 | 89.8 / -0.17 | Intervenor 130 Spadina Ave Suite 301 Toronto ON M5V 2L4 | SCT |
| Established: | | 01-SEP-76 | | | |
| Plant Size (ft²): | | | | | |
| Employment: | | | | | |
| --Details-- | | | | | |
| Description: | | Periodical Publishers | | | |
| SIC/NAICS Code: | | 511120 | | | |
| Description: | | Internet Publishing and Broadcasting and Web Search Portals | | | |
| SIC/NAICS Code: | | 519130 | | | |
| <u>90</u> | 1 of 1 | SW/132.4 | 89.8 / -0.17 | St Andrews Sq Fill Toronto ON M5V | ANDR |
| Legal Description: | | York | | | |
| Location Description: | | St Andrew's Sq | | | |
| Municipality: | | Toronto City | | | |
| Current Municipality: | | Toronto City | | | |
| RM: | | Toronto City | | | |
| Facility: | | Dump | | | |
| Date Active: | | 1881-88 | | | |
| Date Begun: | | 1881 | | | |

| Map Key | Number of Records | Direction/ Distance (m) | Elev/Diff (m) | Site | DB |
|---|-------------------|--|------------------|------|----|
| Date Complete: | | 1888 | | | |
| Area (Ha): | | | | | |
| Landfill Type: | | lot levelling | | | |
| Group Name: | | | | | |
| Operated By: | | Toronto Parks/CC | | | |
| Serial: | | TOR488 | | | |
| NTS: | | 30M11 | | | |
| Diameter (m): | | | | | |
| Historical Summary: | | | | | |
| <p>Fills, St. Andrew's Square In 1881 ashes, mud and scrapings were being deposited here (TCM 1881 Appendix: Committee on Markets & Health 35th report 11.1.82). In 1884 the Property Committee had the ground dressed with material (TCM 1884: Appendix #26 January 14 1885). In 1884 ashes, refuse, mud and scrapings were being deposited here (TCM 1884: Appendix #26 January 14 1885). Filling and grading in 1888. 1923 Goad's Atlas I: 18 St Andrew's Market, Hall and City Yard occupy the northern half of the St Andrew's Square property, a playground occupies the southern half. Square is bounded by Maud St, Richmond St W, Brant and Adelaide St W. It appears to be subdivided by plan 135. Take a centroid @ UTM 629090--4833665.</p> | | | | | |
| Waste Type: | | garbage, street sweepings, ashes & rubbish | | | |
| UTM X Nad 27: | | 629090 | | | |
| UTM Y Nad 27: | | 4833665 | | | |
| UTM Zone: | | 17 | | | |

| <u>91</u> | 1 of 1 | WSW/133.2 | 90.1 / 0.07 | Toronto ON | WWIS |
|-------------------------------------|-------------------|-----------|-------------|---------------------------|--------------------------------|
| Well ID: | 7287449 | | | Data Entry Status: | |
| Construction Date: | | | | Data Src: | |
| Primary Water Use: | Monitoring | | | Date Received: | 5/31/2017 |
| Sec. Water Use: | | | | Selected Flag: | Yes |
| Final Well Status: | Observation Wells | | | Abandonment Rec: | |
| Water Type: | | | | Contractor: | 6032 |
| Casing Material: | | | | Form Version: | 7 |
| Audit No: | Z229022 | | | Owner: | |
| Tag: | A201444 | | | Street Name: | 505 RICHMOND STREET WEST |
| Construction Method: | | | | County: | YORK |
| Elevation (m): | | | | Municipality: | TORONTO CITY |
| Elevation Reliability: | | | | Site Info: | |
| Depth to Bedrock: | | | | Lot: | |
| Well Depth: | | | | Concession: | |
| Overburden/Bedrock: | | | | Concession Name: | |
| Pump Rate: | | | | Easting NAD83: | |
| Static Water Level: | | | | Northing NAD83: | |
| Flowing (Y/N): | | | | Zone: | |
| Flow Rate: | | | | UTM Reliability: | |
| Clear/Cloudy: | | | | | |
| Bore Hole Information | | | | | |
| Bore Hole ID: | 1006492825 | | | Elevation: | 90.58 |
| DP2BR: | | | | Elevrc: | |
| Spatial Status: | | | | Zone: | 17 |
| Code OB: | | | | East83: | 629086 |
| Code OB Desc: | | | | Org CS: | UTM83 |
| Open Hole: | | | | North83: | 4833920 |
| Cluster Kind: | | | | UTMRC: | 4 |
| Date Completed: | 31-MAY-16 | | | UTMRC Desc: | margin of error : 30 m - 100 m |
| Remarks: | | | | Location Method: | wwr |
| Elevrc Desc: | | | | | |
| Location Source Date: | | | | | |
| Improvement Location Source: | | | | | |
| Improvement Location Method: | | | | | |
| Source Revision Comment: | | | | | |

| Map Key | Number of Records | Direction/ Distance (m) | Elev/Diff (m) | Site | DB |
|---|--------------------------|------------------------------------|--------------------------|-------------|-----------|
| <i>Supplier Comment:</i> | | | | | |
| <u>Overburden and Bedrock Materials Interval</u> | | | | | |
| Formation ID: | | 1006773821 | | | |
| Layer: | | 2 | | | |
| Color: | | 8 | | | |
| General Color: | | BLACK | | | |
| Mat1: | | 06 | | | |
| Most Common Material: | | SILT | | | |
| Mat2: | | 28 | | | |
| Other Materials: | | SAND | | | |
| Mat3: | | 11 | | | |
| Other Materials: | | GRAVEL | | | |
| Formation Top Depth: | | 6 | | | |
| Formation End Depth: | | 10 | | | |
| Formation End Depth UOM: | | ft | | | |
| Formation ID: | | 1006773820 | | | |
| Layer: | | 1 | | | |
| Color: | | 8 | | | |
| General Color: | | BLACK | | | |
| Mat1: | | 01 | | | |
| Most Common Material: | | FILL | | | |
| Mat2: | | | | | |
| Other Materials: | | | | | |
| Mat3: | | 77 | | | |
| Other Materials: | | LOOSE | | | |
| Formation Top Depth: | | 0 | | | |
| Formation End Depth: | | 6 | | | |
| Formation End Depth UOM: | | ft | | | |
| Formation ID: | | 1006773822 | | | |
| Layer: | | 3 | | | |
| Color: | | 6 | | | |
| General Color: | | BROWN | | | |
| Mat1: | | 06 | | | |
| Most Common Material: | | SILT | | | |
| Mat2: | | 05 | | | |
| Other Materials: | | CLAY | | | |
| Mat3: | | 66 | | | |
| Other Materials: | | DENSE | | | |
| Formation Top Depth: | | 10 | | | |
| Formation End Depth: | | 28 | | | |
| Formation End Depth UOM: | | ft | | | |
| Formation ID: | | 1006773823 | | | |
| Layer: | | 4 | | | |
| Color: | | 2 | | | |
| General Color: | | GREY | | | |
| Mat1: | | 28 | | | |
| Most Common Material: | | SAND | | | |
| Mat2: | | 06 | | | |
| Other Materials: | | SILT | | | |
| Mat3: | | 77 | | | |
| Other Materials: | | LOOSE | | | |
| Formation Top Depth: | | 28 | | | |
| Formation End Depth: | | 30 | | | |
| Formation End Depth UOM: | | ft | | | |
| Formation ID: | | 1006773824 | | | |
| Layer: | | 5 | | | |
| Color: | | 2 | | | |
| General Color: | | GREY | | | |

| Map Key | Number of Records | Direction/ Distance (m) | Elev/Diff (m) | Site | DB |
|--|--------------------------|------------------------------------|--------------------------|-------------|-----------|
| Mat1: | | 17 | | | |
| Most Common Material: | | SHALE | | | |
| Mat2: | | 05 | | | |
| Other Materials: | | CLAY | | | |
| Mat3: | | 66 | | | |
| Other Materials: | | DENSE | | | |
| Formation Top Depth: | | 30 | | | |
| Formation End Depth: | | 40 | | | |
| Formation End Depth UOM: | | ft | | | |
| <u>Annular Space/Abandonment Sealing Record</u> | | | | | |
| Plug ID: | | 1006773833 | | | |
| Layer: | | 2 | | | |
| Plug From: | | 1 | | | |
| Plug To: | | 30 | | | |
| Plug Depth UOM: | | ft | | | |
| Plug ID: | | 1006773832 | | | |
| Layer: | | 1 | | | |
| Plug From: | | 0 | | | |
| Plug To: | | 1 | | | |
| Plug Depth UOM: | | ft | | | |
| <u>Method of Construction & Well Use</u> | | | | | |
| Method Construction ID: | | 1006773831 | | | |
| Method Construction Code: | | 7 | | | |
| Method Construction: | | Diamond | | | |
| Other Method Construction: | | BORING | | | |
| <u>Pipe Information</u> | | | | | |
| Pipe ID: | | 1006773819 | | | |
| Casing No: | | 0 | | | |
| Comment: | | | | | |
| Alt Name: | | | | | |
| <u>Construction Record - Casing</u> | | | | | |
| Casing ID: | | 1006773828 | | | |
| Layer: | | 1 | | | |
| Material: | | 5 | | | |
| Open Hole or Material: | | PLASTIC | | | |
| Depth From: | | 0 | | | |
| Depth To: | | 30 | | | |
| Casing Diameter: | | 1.8 | | | |
| Casing Diameter UOM: | | inch | | | |
| Casing Depth UOM: | | ft | | | |
| <u>Construction Record - Screen</u> | | | | | |
| Screen ID: | | 1006773829 | | | |
| Layer: | | 1 | | | |
| Slot: | | .01 | | | |
| Screen Top Depth: | | 30 | | | |
| Screen End Depth: | | 40 | | | |
| Screen Material: | | 5 | | | |
| Screen Depth UOM: | | ft | | | |
| Screen Diameter UOM: | | inch | | | |

| Map Key | Number of Records | Direction/ Distance (m) | Elev/Diff (m) | Site | DB |
|-----------------------------|-------------------|----------------------------|------------------|---|-----|
| Screen Diameter: | | 2 | | | |
| <u>Water Details</u> | | | | | |
| Water ID: | | 1006773827 | | | |
| Layer: | | | | | |
| Kind Code: | | | | | |
| Kind: | | | | | |
| Water Found Depth: | | | | | |
| Water Found Depth UOM: | | ft | | | |
| <u>Hole Diameter</u> | | | | | |
| Hole ID: | | 1006773825 | | | |
| Diameter: | | 8 | | | |
| Depth From: | | 0 | | | |
| Depth To: | | 30 | | | |
| Hole Depth UOM: | | ft | | | |
| Hole Diameter UOM: | | inch | | | |
| Hole ID: | | 1006773826 | | | |
| Diameter: | | 4 | | | |
| Depth From: | | 30 | | | |
| Depth To: | | 40 | | | |
| Hole Depth UOM: | | ft | | | |
| Hole Diameter UOM: | | inch | | | |
| 92 | 1 of 9 | WSW/133.3 | 89.8 / -0.17 | TORONTO, CITY OF PROPERTY DEPT 497 RICHMOND STREET WEST TORONTO ON | GEN |
| Generator No.: | | ON0173872 | | PO Box No.: | |
| Status: | | | | Country: | |
| Approval Years: | | 92,93,97,98,99,00,01 | | Choice of Contact: | |
| Contam. Facility: | | | | Co Admin: | |
| MHSW Facility: | | | | Phone No. Admin: | |
| SIC Code: | | 8259 | | | |
| SIC Description: | | OTHER GEN. ADMIN. | | | |
| <u>--Details--</u> | | | | | |
| Waste Code: | | 251 | | | |
| Waste Description: | | OIL SKIMMINGS & SLUDGES | | | |
| 92 | 2 of 9 | WSW/133.3 | 89.8 / -0.17 | TORONTO, CITY OF PROPERTY DEPT. 37-950 497 RICHMOND ST. WEST, TORONTO C/O 149 RIVER ST. TORONTO ON M5A 3P8 | GEN |
| Generator No.: | | ON0173872 | | PO Box No.: | |
| Status: | | | | Country: | |
| Approval Years: | | 94,95,96 | | Choice of Contact: | |
| Contam. Facility: | | | | Co Admin: | |
| MHSW Facility: | | | | Phone No. Admin: | |
| SIC Code: | | 8259 | | | |
| SIC Description: | | OTHER GEN. ADMIN. | | | |
| <u>--Details--</u> | | | | | |
| Waste Code: | | 251 | | | |
| Waste Description: | | OIL SKIMMINGS & SLUDGES | | | |

| Map Key | Number of Records | Direction/ Distance (m) | Elev/Diff (m) | Site | DB |
|---------------------------|--------------------------------|----------------------------|------------------|---|-----|
| 92 | 3 of 9 | WSW/133.3 | 89.8 / -0.17 | CITY OF TORONTO 497 RICHMOND STREET WEST TORONTO ON M5V 1Y3 | GEN |
| Generator No.: | ON0173872 | | | PO Box No.: | |
| Status: | | | | Country: | |
| Approval Years: | 02,03,04,05,06,07,08 | | | Choice of Contact: | |
| Contam. Facility: | | | | Co Admin: | |
| MHSW Facility: | | | | Phone No. Admin: | |
| SIC Code: | | | | | |
| SIC Description: | | | | | |
| --Details-- | | | | | |
| Waste Code: | 251 | | | | |
| Waste Description: | OIL SKIMMINGS & SLUDGES | | | | |
| 92 | 4 of 9 | WSW/133.3 | 89.8 / -0.17 | CITY OF TORONTO 497 RICHMOND STREET WEST TORONTO ON | GEN |
| Generator No.: | ON0173872 | | | PO Box No.: | |
| Status: | | | | Country: | |
| Approval Years: | 2009 | | | Choice of Contact: | |
| Contam. Facility: | | | | Co Admin: | |
| MHSW Facility: | | | | Phone No. Admin: | |
| SIC Code: | 813410 | | | | |
| SIC Description: | Civic and Social Organizations | | | | |
| --Details-- | | | | | |
| Waste Code: | 251 | | | | |
| Waste Description: | OIL SKIMMINGS & SLUDGES | | | | |
| 92 | 5 of 9 | WSW/133.3 | 89.8 / -0.17 | CITY OF TORONTO 497 RICHMOND STREET WEST TORONTO ON | GEN |
| Generator No.: | ON0173872 | | | PO Box No.: | |
| Status: | | | | Country: | |
| Approval Years: | 2010 | | | Choice of Contact: | |
| Contam. Facility: | | | | Co Admin: | |
| MHSW Facility: | | | | Phone No. Admin: | |
| SIC Code: | 813410 | | | | |
| SIC Description: | Civic and Social Organizations | | | | |
| --Details-- | | | | | |
| Waste Code: | 251 | | | | |
| Waste Description: | OIL SKIMMINGS & SLUDGES | | | | |
| 92 | 6 of 9 | WSW/133.3 | 89.8 / -0.17 | CITY OF TORONTO 497 RICHMOND STREET WEST TORONTO ON M5V 1Y3 | GEN |
| Generator No.: | ON0173872 | | | PO Box No.: | |
| Status: | | | | Country: | |
| Approval Years: | 2012 | | | Choice of Contact: | |
| Contam. Facility: | | | | Co Admin: | |

| Map Key | Number of Records | Direction/ Distance (m) | Elev/Diff (m) | Site | DB |
|--|-------------------|----------------------------|------------------|---|-----|
| MHSW Facility: SIC Code: 813410 SIC Description: Civic and Social Organizations | | | | Phone No. Admin: | |
| --Details-- Waste Code: 251 Waste Description: OIL SKIMMINGS & SLUDGES | | | | | |
| 92 | 7 of 9 | WSW/133.3 | 89.8 / -0.17 | CITY OF TORONTO 497 RICHMOND STREET WEST TORONTO ON | GEN |
| Generator No.: ON0173872 Status: Approval Years: 2013 Contam. Facility: MHSW Facility: SIC Code: 813410 SIC Description: CIVIC AND SOCIAL ORGANIZATIONS | | | | PO Box No.: Country: Choice of Contact: Co Admin: Phone No. Admin: | |
| --Details-- Waste Code: 251 Waste Description: OIL SKIMMINGS & SLUDGES | | | | | |
| 92 | 8 of 9 | WSW/133.3 | 89.8 / -0.17 | CITY OF TORONTO 497 RICHMOND STREET WEST TORONTO ON M5V 1Y3 | GEN |
| Generator No.: ON0173872 Status: Approval Years: 2015 Contam. Facility: No MHSW Facility: No SIC Code: 813410 SIC Description: CIVIC AND SOCIAL ORGANIZATIONS | | | | PO Box No.: Country: Canada Choice of Contact: CO_ADMIN Co Admin: Sara Reid Phone No. Admin: 416-392-6966 Ext. | |
| --Details-- Waste Code: 251 Waste Description: OIL SKIMMINGS & SLUDGES | | | | | |
| 92 | 9 of 9 | WSW/133.3 | 89.8 / -0.17 | CITY OF TORONTO 497 RICHMOND STREET WEST TORONTO ON M5V 1Y3 | GEN |
| Generator No.: ON0173872 Status: Approval Years: 2014 Contam. Facility: No MHSW Facility: No SIC Code: 813410 SIC Description: CIVIC AND SOCIAL ORGANIZATIONS | | | | PO Box No.: Country: Canada Choice of Contact: CO_ADMIN Co Admin: Sara Reid Phone No. Admin: 416-392-6966 Ext. | |
| --Details-- Waste Code: 251 Waste Description: OIL SKIMMINGS & SLUDGES | | | | | |

| Map Key | Number of Records | Direction/ Distance (m) | Elev/Diff (m) | Site | DB |
|--------------------------------------|-------------------|----------------------------|------------------|---|------|
| 93 | 1 of 1 | S/135.8 | 88.9 / -1.13 | TORONTO ON | WWIS |
| Well ID: | | 7215427 | | Data Entry Status: | |
| Construction Date: | | | | Data Src: | |
| Primary Water Use: | | Monitoring | | Date Received: 1/27/2014 | |
| Sec. Water Use: | | | | Selected Flag: Yes | |
| Final Well Status: | | Observation Wells | | Abandonment Rec: | |
| Water Type: | | | | Contractor: 7215 | |
| Casing Material: | | | | Form Version: 7 | |
| Audit No: | | Z175667 | | Owner: | |
| Tag: | | A155153 | | Street Name: 444 ADELAIDE ST. W | |
| Construction Method: | | | | County: YORK | |
| Elevation (m): | | | | Municipality: TORONTO CITY | |
| Elevation Reliability: | | | | Site Info: | |
| Depth to Bedrock: | | | | Lot: | |
| Well Depth: | | | | Concession: | |
| Overburden/Bedrock: | | | | Concession Name: | |
| Pump Rate: | | | | Easting NAD83: | |
| Static Water Level: | | | | Northing NAD83: | |
| Flowing (Y/N): | | | | Zone: | |
| Flow Rate: | | | | UTM Reliability: | |
| Clear/Cloudy: | | | | | |
| <u>Bore Hole Information</u> | | | | | |
| Bore Hole ID: | | 1004698448 | | Elevation: 88.63 | |
| DP2BR: | | | | Elevrc: | |
| Spatial Status: | | | | Zone: 17 | |
| Code OB: | | | | East83: 629194 | |
| Code OB Desc: | | | | Org CS: UTM83 | |
| Open Hole: | | | | North83: 4833824 | |
| Cluster Kind: | | | | UTMRC: 4 | |
| Date Completed: | | 30-DEC-13 | | UTMRC Desc: margin of error : 30 m - 100 m | |
| Remarks: | | | | Location Method: wwr | |
| Elevrc Desc: | | | | | |
| Location Source Date: | | | | | |
| Improvement Location Source: | | | | | |
| Improvement Location Method: | | | | | |
| Source Revision Comment: | | | | | |
| Supplier Comment: | | | | | |
| <u>Overburden and Bedrock</u> | | | | | |
| <u>Materials Interval</u> | | | | | |
| Formation ID: | | 1005037602 | | | |
| Layer: | | 1 | | | |
| Color: | | 2 | | | |
| General Color: | | GREY | | | |
| Mat1: | | 01 | | | |
| Most Common Material: | | FILL | | | |
| Mat2: | | 11 | | | |
| Other Materials: | | GRAVEL | | | |
| Mat3: | | 77 | | | |
| Other Materials: | | LOOSE | | | |
| Formation Top Depth: | | 0 | | | |
| Formation End Depth: | | 2 | | | |
| Formation End Depth UOM: | | ft | | | |
| Formation ID: | | 1005037603 | | | |
| Layer: | | 2 | | | |
| Color: | | 2 | | | |
| General Color: | | GREY | | | |

| Map Key | Number of Records | Direction/ Distance (m) | Elev/Diff (m) | Site | DB |
|--|--------------------------|--------------------------------|----------------------|-------------|-----------|
| Mat1: | | 06 | | | |
| Most Common Material: | | SILT | | | |
| Mat2: | | | | | |
| Other Materials: | | | | | |
| Mat3: | | 73 | | | |
| Other Materials: | | HARD | | | |
| Formation Top Depth: | | 2 | | | |
| Formation End Depth: | | 26 | | | |
| Formation End Depth UOM: | | ft | | | |
| <u>Annular Space/Abandonment Sealing Record</u> | | | | | |
| Plug ID: | | 1005037611 | | | |
| Layer: | | 2 | | | |
| Plug From: | | 15 | | | |
| Plug To: | | 1 | | | |
| Plug Depth UOM: | | ft | | | |
| Plug ID: | | 1005037610 | | | |
| Layer: | | 1 | | | |
| Plug From: | | 26 | | | |
| Plug To: | | 15 | | | |
| Plug Depth UOM: | | ft | | | |
| <u>Method of Construction & Well Use</u> | | | | | |
| Method Construction ID: | | 1005037609 | | | |
| Method Construction Code: | | 2 | | | |
| Method Construction: | | Rotary (Convent.) | | | |
| Other Method Construction: | | | | | |
| <u>Pipe Information</u> | | | | | |
| Pipe ID: | | 1005037601 | | | |
| Casing No: | | 0 | | | |
| Comment: | | | | | |
| Alt Name: | | | | | |
| <u>Construction Record - Casing</u> | | | | | |
| Casing ID: | | 1005037606 | | | |
| Layer: | | 1 | | | |
| Material: | | 5 | | | |
| Open Hole or Material: | | PLASTIC | | | |
| Depth From: | | 16 | | | |
| Depth To: | | 0 | | | |
| Casing Diameter: | | 2 | | | |
| Casing Diameter UOM: | | inch | | | |
| Casing Depth UOM: | | ft | | | |
| <u>Construction Record - Screen</u> | | | | | |
| Screen ID: | | 1005037607 | | | |
| Layer: | | 1 | | | |
| Slot: | | 10 | | | |
| Screen Top Depth: | | 26 | | | |
| Screen End Depth: | | 16 | | | |
| Screen Material: | | 5 | | | |
| Screen Depth UOM: | | ft | | | |
| Screen Diameter UOM: | | inch | | | |

| Map Key | Number of Records | Direction/ Distance (m) | Elev/Diff (m) | Site | DB |
|-----------------------------|-------------------|----------------------------|------------------|------|----|
| Screen Diameter: | | 2 | | | |
| <u>Water Details</u> | | | | | |
| Water ID: | | 1005037605 | | | |
| Layer: | | | | | |
| Kind Code: | | | | | |
| Kind: | | | | | |
| Water Found Depth: | | | | | |
| Water Found Depth UOM: | | ft | | | |
| <u>Hole Diameter</u> | | | | | |
| Hole ID: | | 1005037604 | | | |
| Diameter: | | | | | |
| Depth From: | | | | | |
| Depth To: | | | | | |
| Hole Depth UOM: | | ft | | | |
| Hole Diameter UOM: | | inch | | | |

| | | | | | |
|--------------------------|---------------|----------|-------------|--------------------------------------|------------|
| 94 | 1 of 1 | NE/136.8 | 90.5 / 0.54 | 146 Spadina Ave Toronto ON M5V2L8 | EHS |
| Order ID: | 333168 | | | Date Received: | 01-AUG-14 |
| Order No: | 20140801016 | | | Lot/Building Size: | |
| Customer ID: | 90848 | | | Municipality: | |
| Company ID: | 77 | | | Client Prov/State: | ON |
| Status: | C | | | Search Radius (km): | .25 |
| Report Code: | 4CAN | | | Large Radius: | .5 |
| Report Type: | Custom Report | | | X: | -79.396416 |
| Report Date: | 05-AUG-14 | | | Y: | 43.648102 |
| Report Requested by: | Pinchin Ltd | | | | |
| Nearest Intersection: | | | | | |
| Previous Site Name: | | | | | |
| Additional Info Ordered: | | | | | |

| | | | | | |
|--------------------|--|-----------|-------------|---|-----|
| 95 | 1 of 1 | NNE/137.2 | 90.8 / 0.83 | Trilliumbutton Inc. 451 Queen St W Toronto ON M5V 2A9 | SCT |
| Established: | 01-AUG-33 | | | | |
| Plant Size (ft²): | 2000 | | | | |
| Employment: | | | | | |
| --Details-- | | | | | |
| Description: | Piece Goods, Notions and Other Dry Goods Wholesaler-Distributors | | | | |
| SIC/NAICS Code: | 414130 | | | | |
| Description: | Other Paper and Disposable Plastic Product Wholesaler-Distributors | | | | |
| SIC/NAICS Code: | 418220 | | | | |
| Description: | Cut and Sew Clothing Contracting | | | | |
| SIC/NAICS Code: | 315210 | | | | |
| Description: | Piece Goods, Notions and Other Dry Goods Wholesaler-Distributors | | | | |
| SIC/NAICS Code: | 414130 | | | | |
| Description: | Industrial Machinery, Equipment and Supplies Wholesaler-Distributors | | | | |
| SIC/NAICS Code: | 417230 | | | | |
| Description: | Hardware Wholesaler-Distributors | | | | |

| Map Key | Number of Records | Direction/ Distance (m) | Elev/Diff (m) | Site | DB |
|--------------------------|-------------------|---|------------------|---|-----|
| SIC/NAICS Code: | | 416330 | | | |
| Description: | | Other Home Furnishings Wholesaler-Distributors | | | |
| SIC/NAICS Code: | | 414390 | | | |
| Description: | | Other Farm Product Wholesaler-Distributors | | | |
| SIC/NAICS Code: | | 411190 | | | |
| 96 | 1 of 8 | ESE/138.5 | 89.4 / -0.63 | HARTMAN FURS LTD. 116 SPADINA AVE SUITE 300 TORONTO ON M5V 2K6 | SCT |
| Established: | | 1962 | | | |
| Plant Size (ft²): | | 1000 | | | |
| Employment: | | 10 | | | |
| --Details-- | | | | | |
| Description: | | FUR GOODS | | | |
| SIC/NAICS Code: | | 2371 | | | |
| Description: | | LEATHER AND SHEEP-LINED CLOTHING | | | |
| SIC/NAICS Code: | | 2386 | | | |
| 96 | 2 of 8 | ESE/138.5 | 89.4 / -0.63 | LISA FASHIONS INC. 116 SPADINA AVE FLOOR 6 TORONTO ON M5V 2K6 | SCT |
| Established: | | 1983 | | | |
| Plant Size (ft²): | | 3000 | | | |
| Employment: | | 15 | | | |
| --Details-- | | | | | |
| Description: | | WOMEN'S, MISSES', AND JUNIORS' SUITS, SKIRTS, AND COATS | | | |
| SIC/NAICS Code: | | 2337 | | | |
| 96 | 3 of 8 | ESE/138.5 | 89.4 / -0.63 | A & E LEATHERWEAR COMPANY 116 SPADINA AVE SUITE 602 TORONTO ON M5V 2K6 | SCT |
| Established: | | 1989 | | | |
| Plant Size (ft²): | | 0 | | | |
| Employment: | | 2 | | | |
| --Details-- | | | | | |
| Description: | | LEATHER AND SHEEP-LINED CLOTHING | | | |
| SIC/NAICS Code: | | 2386 | | | |
| 96 | 4 of 8 | ESE/138.5 | 89.4 / -0.63 | LAURA'S FASHION 116 SPADINA AVE TORONTO ON M5V 2K6 | SCT |
| Established: | | 1981 | | | |
| Plant Size (ft²): | | 1200 | | | |
| Employment: | | 3 | | | |

| Map Key | Number of Records | Direction/ Distance (m) | Elev/Diff (m) | Site | DB |
|--------------------------|-------------------|---|---------------------|---|------------|
| --Details-- | | | | | |
| Description: | | WOMEN'S, MISSES', & JUNIORS' DRESSES | | | |
| SIC/NAICS Code: | | 2335 | | | |
| 96 | 5 of 8 | ESE/138.5 | 89.4 / -0.63 | A & E Leatherwear Co. 116 Spadina Ave Unit G2 Toronto ON M5V 2K6 | SCT |
| Established: | | 1989 | | | |
| Plant Size (ft²): | | | | | |
| Employment: | | 1 | | | |
| --Details-- | | | | | |
| Description: | | Fur and Leather Clothing Manufacturing | | | |
| SIC/NAICS Code: | | 315292 | | | |
| Description: | | Cut and Sew Clothing Contracting | | | |
| SIC/NAICS Code: | | 315210 | | | |
| 96 | 6 of 8 | ESE/138.5 | 89.4 / -0.63 | T. O. Leather Fashions Ltd. 116 Spadina Ave Lower Level Toronto ON M5V 2K6 | SCT |
| Established: | | 7/1/1987 | | | |
| Plant Size (ft²): | | | | | |
| Employment: | | | | | |
| --Details-- | | | | | |
| Description: | | Other Men's and Boys' Cut and Sew Clothing Manufacturing | | | |
| SIC/NAICS Code: | | 315229 | | | |
| Description: | | Other Women's and Girls' Cut and Sew Clothing Manufacturing | | | |
| SIC/NAICS Code: | | 315239 | | | |
| Description: | | Fur and Leather Clothing Manufacturing | | | |
| SIC/NAICS Code: | | 315292 | | | |
| 96 | 7 of 8 | ESE/138.5 | 89.4 / -0.63 | T. O. Leather Fashions Ltd. 116 Spadina Ave Lower Level Toronto ON M5V 2K6 | SCT |
| Established: | | 1987 | | | |
| Plant Size (ft²): | | | | | |
| Employment: | | | | | |
| --Details-- | | | | | |
| Description: | | Other Men's and Boys' Cut and Sew Clothing Manufacturing | | | |
| SIC/NAICS Code: | | 315229 | | | |
| Description: | | Other Women's and Girls' Cut and Sew Clothing Manufacturing | | | |
| SIC/NAICS Code: | | 315239 | | | |
| Description: | | Fur and Leather Clothing Manufacturing | | | |
| SIC/NAICS Code: | | 315292 | | | |

| Map Key | Number of Records | Direction/ Distance (m) | Elev/Diff (m) | Site | DB |
|---------------------------------|-------------------|--|------------------|---|------|
| 96 | 8 of 8 | ESE/138.5 | 89.4 / -0.63 | iNago Corporation Inc. 116 Spadina Ave Suite 407 Toronto ON M5V 2K6 | SCT |
| Established: | | 01-JUN-94 | | | |
| Plant Size (ft²): | | 2000 | | | |
| Employment: | | | | | |
| --Details-- | | | | | |
| Description: | | Computer Systems Design and Related Services | | | |
| SIC/NAICS Code: | | 541510 | | | |
| Description: | | Telephone Apparatus Manufacturing | | | |
| SIC/NAICS Code: | | 334210 | | | |
| 97 | 1 of 1 | NNW/139.4 | 91.8 / 1.83 | Weinberg [M] 430 Queen St W Toronto ON M5V 2A7 | TANK |
| Permit Date: | | 8/22/1919 | | | |
| Permit Type: | | BP 37068 | | | |
| User Type: | | | | | |
| Installation Type: | | Fuel tank | | | |
| Installation Size: | | | | | |
| Installation Config.: | | 1 x Fuel tank | | | |
| No. Tanks Installed: | | 1 | | | |
| Units of Measure: | | | | | |
| Value/Tank (\$): | | 100 | | | |
| Capacity(gal): | | | | | |
| Reference: | | CTA Building permits | | | |
| Location Desc: | | | | | |
| 98 | 1 of 5 | SE/139.7 | 89.1 / -0.94 | 391 Adelaide St W Toronto ON M5V1S6 | EHS |
| Order ID: | | 434151 | | Date Received: 19-NOV-15 | |
| Order No: | | 20151119125 | | Lot/Building Size: | |
| Customer ID: | | 138288 | | Municipality: | |
| Company ID: | | 83905 | | Client Prov/State: ON | |
| Status: | | C | | Search Radius (km): .001 | |
| Report Code: | | 1CAN | | Large Radius: .3 | |
| Report Type: | | Site Report | | X: -79.396823 | |
| Report Date: | | 20-NOV-15 | | Y: 43.646363 | |
| Report Requested by: | | GHD Limited | | | |
| Nearest Intersection: | | | | | |
| Previous Site Name: | | | | | |
| Additional Info Ordered: | | City Directory | | | |
| 98 | 2 of 5 | SE/139.7 | 89.1 / -0.94 | 391 ADELAIDE STREET WEST TORONTO ON M5V 1S6 | HINC |
| External File Num: | | FS INC 0802-00686 | | | |
| Date of Occurrence: | | | | | |
| Fuel Occurrence Type: | | | | | |
| Fuel Type Involved: | | | | | |
| Status Desc.: | | Completed - No Action Required | | | |
| Job Type Desc.: | | Incident/Near-Miss Occurrence (FS) | | | |
| Oper. Type Involved.: | | | | | |
| Service Interruptions.: | | | | | |
| Property Damage.: | | | | | |

| Map Key | Number of Records | Direction/ Distance (m) | Elev/Diff (m) | Site | DB |
|--|-------------------|----------------------------|------------------|---|------|
| Fuel Life Cycle Stage:: Root Cause:: Reported Details:: Non-mandated. FS Inspector Marco Gallucci has been advised, however, the cause is unknown. Non-manda Fuel Category:: Unknown Occurrence Type:: Near-miss Affiliation:: Industry Stakeholder (Licensee/Registration/Certificate Holder, Facility Owner, etc.) County Name:: Toronto Approx. Quant. Rel:: Nearby body of water:: Enter Drainage Syst:: Approx. Quant. Unit:: Environmental Impact:: | | | | | |
| 98 | 3 of 5 | SE/139.7 | 89.1 / -0.94 | William Prager Ltd. 391 Adelaide St W Main Floor Toronto ON M5V 1S6 | SCT |
| Established: 01-JUN-38 Plant Size (ft²): 7000 Employment: | | | | | |
| --Details-- | | | | | |
| Description: Showcase, Partition, Shelving and Locker Manufacturing SIC/NAICS Code: 337215 | | | | | |
| Description: Showcase, Partition, Shelving and Locker Manufacturing SIC/NAICS Code: 337215 | | | | | |
| Description: All Other Miscellaneous Manufacturing SIC/NAICS Code: 339990 | | | | | |
| 98 | 4 of 5 | SE/139.7 | 89.1 / -0.94 | Vail & Shepard 391 Adelaide St W Toronto ON M5V 1S6 | TANK |
| Permit Date: 12/7/1926 Permit Type: BP A1846 User Type: Auto service garage Installation Type: Gas tank Installation Size: Installation Config.: 1 x Gasoline tank No. Tanks Installed: 1 Units of Measure: Value/Tank (\$): 250 Capacity(gal): Reference: CTA Building permits Location Desc: | | | | | |
| 98 | 5 of 5 | SE/139.7 | 89.1 / -0.94 | Vail & Shepard 391 Adelaide St W Toronto ON M5V 1S6 | TANK |
| Permit Date: 7/17/1931 Permit Type: BP A38193 User Type: Auto service garage Installation Type: gas pump Installation Size: Installation Config.: gas pump No. Tanks Installed: 1 Units of Measure: | | | | | |

| Map Key | Number of Records | Direction/ Distance (m) | Elev/Diff (m) | Site | DB |
|------------------------------|-------------------|---|---------------------|---|-------------|
| Value/Tank (\$): | | 150 | | | |
| Capacity(gal): | | | | | |
| Reference: | | CTA Building Permits Index | | | |
| Location Desc: | | 391.5 Adelaide St W | | | |
| 99 | 1 of 1 | NNW/140.5 | 91.8 / 1.83 | Tulchinsky [L] 432 Queen St W Toronto ON M5V 2A8 | TANK |
| Permit Date: | | 8/1/1919 | | | |
| Permit Type: | | BP 36612 | | | |
| User Type: | | | | | |
| Installation Type: | | Fuel tank | | | |
| Installation Size: | | | | | |
| Installation Config.: | | 1 x Fuel tank | | | |
| No. Tanks Installed: | | 1 | | | |
| Units of Measure: | | | | | |
| Value/Tank (\$): | | 100 | | | |
| Capacity(gal): | | | | | |
| Reference: | | CTA Building permits | | | |
| Location Desc: | | | | | |
| 100 | 1 of 2 | ESE/141.1 | 88.8 / -1.17 | G H INTERIORS INC. 398 ADELAIDE ST W UNIT 208 TORONTO ON M5V 1S7 | SCT |
| Established: | | 1993 | | | |
| Plant Size (ft²): | | 3400 | | | |
| Employment: | | 8 | | | |
| --Details-- | | | | | |
| Description: | | HOUSEFURNISHINGS, EXCEPT CURTAINS AND DRAPERIES | | | |
| SIC/NAICS Code: | | 2392 | | | |
| Description: | | HOMEFURNISHINGS | | | |
| SIC/NAICS Code: | | 5023 | | | |
| 100 | 2 of 2 | ESE/141.1 | 88.8 / -1.17 | Version 5.1 Inc. 398 Adelaide St W Suite 200 Toronto ON M5V 1S7 | SCT |
| Established: | | 01-AUG-99 | | | |
| Plant Size (ft²): | | | | | |
| Employment: | | | | | |
| --Details-- | | | | | |
| Description: | | Computer Systems Design and Related Services | | | |
| SIC/NAICS Code: | | 541510 | | | |
| Description: | | Software Publishers | | | |
| SIC/NAICS Code: | | 511210 | | | |
| Description: | | Software Publishers | | | |
| SIC/NAICS Code: | | 511210 | | | |
| 101 | 1 of 3 | N/142.0 | 91.8 / 1.83 | GENERAL INDUSTRIAL SEWING MACH 416 QUEEN ST W | SCT |

| Map Key | Number of Records | Direction/ Distance (m) | Elev/Diff (m) | Site | DB |
|---------------------------|-------------------|----------------------------|------------------|--|---|
| TORONTO ON M5V 2A7 | | | | | |
| | | | | Established: 1973 Plant Size (ft²): 5000 Employment: 8 | |
| | | | | --Details-- Description: SPECIAL INDUSTRY MACHINERY, NOT ELSEWHERE CLASSIFIED SIC/NAICS Code: 3559 | |
| | | | | Description: INDUSTRIAL MACHINERY AND EQUIPMENT SIC/NAICS Code: 5084 | |
| 101 | 2 of 3 | N/142.0 | 91.8 / 1.83 | GEN IND SEWING MACHINES CO. 416 Queen St W Toronto ON M5V 2A7 | SCT |
| | | | | Established: 1973 Plant Size (ft²): 5000 Employment: 8 | |
| | | | | --Details-- Description: All Other Industrial Machinery Manufacturing SIC/NAICS Code: 333299 | |
| 101 | 3 of 3 | N/142.0 | 91.8 / 1.83 | General Industrial Sewing Machines Co. - Div. of Ziskind Machinery Inc. 416 Queen St W Toronto ON M5V 2A7 | SCT |
| | | | | Established: 1973 Plant Size (ft²): 5000 Employment: 8 | |
| | | | | --Details-- Description: Commercial and Service Industry Machinery Manufacturing SIC/NAICS Code: 333310 | |
| | | | | Description: All Other Miscellaneous Manufacturing SIC/NAICS Code: 339990 | |
| | | | | Description: Piece Goods, Notions and Other Dry Goods Wholesaler-Distributors SIC/NAICS Code: 414130 | |
| | | | | Description: Industrial Machinery, Equipment and Supplies Wholesaler-Distributors SIC/NAICS Code: 417230 | |
| | | | | Description: Service Establishment Machinery, Equipment and Supplies Wholesaler-Distributors SIC/NAICS Code: 417920 | |
| 102 | 1 of 1 | WSW/143.5 | 90.1 / 0.11 | Toronto ON | WWIS |
| | | | | Well ID: 7192768 Construction Date: Primary Water Use: Monitoring and Test Hole Sec. Water Use: 0 | Data Entry Status: Data Src: Date Received: 12/4/2012 Selected Flag: Yes |

| Map Key | Number of Records | Direction/ Distance (m) | Elev/Diff (m) | Site | DB |
|-------------------------------|-------------------|-------------------------|---------------|-------------------------|--------------------------|
| Final Well Status: | Test Hole | | | Abandonment Rec: | |
| Water Type: | | | | Contractor: | 7241 |
| Casing Material: | | | | Form Version: | 7 |
| Audit No: | Z160519 | | | Owner: | |
| Tag: | A119255 | | | Street Name: | 505 RICHMOND STREET WEST |
| Construction Method: | | | | County: | YORK |
| Elevation (m): | | | | Municipality: | TORONTO CITY |
| Elevation Reliability: | | | | Site Info: | |
| Depth to Bedrock: | | | | Lot: | |
| Well Depth: | | | | Concession: | |
| Overburden/Bedrock: | | | | Concession Name: | |
| Pump Rate: | | | | Easting NAD83: | |
| Static Water Level: | | | | Northing NAD83: | |
| Flowing (Y/N): | | | | Zone: | |
| Flow Rate: | | | | UTM Reliability: | |
| Clear/Cloudy: | | | | | |

Bore Hole Information

| | | | |
|-------------------------------------|------------|-------------------------|--------------------------------|
| Bore Hole ID: | 1004214790 | Elevation: | 90.33 |
| DP2BR: | | Elevrc: | |
| Spatial Status: | | Zone: | 17 |
| Code OB: | | East83: | 629080 |
| Code OB Desc: | | Org CS: | UTM83 |
| Open Hole: | | North83: | 4833906 |
| Cluster Kind: | | UTMRC: | 4 |
| Date Completed: | 28-NOV-12 | UTMRC Desc: | margin of error : 30 m - 100 m |
| Remarks: | | Location Method: | wwr |
| Elevrc Desc: | | | |
| Location Source Date: | | | |
| Improvement Location Source: | | | |
| Improvement Location Method: | | | |
| Source Revision Comment: | | | |
| Supplier Comment: | | | |

Overburden and Bedrock

Materials Interval

| | |
|---------------------------------|------------|
| Formation ID: | 1004677002 |
| Layer: | 1 |
| Color: | 6 |
| General Color: | BROWN |
| Mat1: | 28 |
| Most Common Material: | SAND |
| Mat2: | 11 |
| Other Materials: | GRAVEL |
| Mat3: | 01 |
| Other Materials: | FILL |
| Formation Top Depth: | 0 |
| Formation End Depth: | 8 |
| Formation End Depth UOM: | ft |
| Formation ID: | 1004677003 |
| Layer: | 2 |
| Color: | 6 |
| General Color: | BROWN |
| Mat1: | 05 |
| Most Common Material: | CLAY |
| Mat2: | |
| Other Materials: | |
| Mat3: | 66 |
| Other Materials: | DENSE |
| Formation Top Depth: | 8 |
| Formation End Depth: | 16 |

| Map Key | Number of Records | Direction/ Distance (m) | Elev/Diff (m) | Site | DB |
|--|--------------------------|--------------------------------|----------------------|-------------|-----------|
| Formation End Depth UOM: | | ft | | | |
| <u>Annular Space/Abandonment Sealing Record</u> | | | | | |
| Plug ID: | 1004677013 | | | | |
| Layer: | 3 | | | | |
| Plug From: | .5 | | | | |
| Plug To: | 0 | | | | |
| Plug Depth UOM: | ft | | | | |
| Plug ID: | 1004677011 | | | | |
| Layer: | 1 | | | | |
| Plug From: | 16 | | | | |
| Plug To: | 5 | | | | |
| Plug Depth UOM: | ft | | | | |
| Plug ID: | 1004677012 | | | | |
| Layer: | 2 | | | | |
| Plug From: | 5 | | | | |
| Plug To: | .5 | | | | |
| Plug Depth UOM: | ft | | | | |
| <u>Method of Construction & Well Use</u> | | | | | |
| Method Construction ID: | 1004677010 | | | | |
| Method Construction Code: | B | | | | |
| Method Construction: | Other Method | | | | |
| Other Method Construction: | DIRECT PUSH | | | | |
| <u>Pipe Information</u> | | | | | |
| Pipe ID: | 1004677001 | | | | |
| Casing No: | 0 | | | | |
| Comment: | | | | | |
| Alt Name: | | | | | |
| <u>Construction Record - Casing</u> | | | | | |
| Casing ID: | 1004677006 | | | | |
| Layer: | 1 | | | | |
| Material: | 5 | | | | |
| Open Hole or Material: | PLASTIC | | | | |
| Depth From: | 0 | | | | |
| Depth To: | 6 | | | | |
| Casing Diameter: | 1.25 | | | | |
| Casing Diameter UOM: | inch | | | | |
| Casing Depth UOM: | ft | | | | |
| <u>Construction Record - Screen</u> | | | | | |
| Screen ID: | 1004677007 | | | | |
| Layer: | 1 | | | | |
| Slot: | 10 | | | | |
| Screen Top Depth: | 6 | | | | |
| Screen End Depth: | 16 | | | | |
| Screen Material: | 5 | | | | |
| Screen Depth UOM: | ft | | | | |
| Screen Diameter UOM: | inch | | | | |
| Screen Diameter: | 1.25 | | | | |

| Map Key | Number of Records | Direction/ Distance (m) | Elev/Diff (m) | Site | DB |
|-----------------------------|-------------------------------|--------------------------------|------------------|---|-----|
| <u>Water Details</u> | | | | | |
| Water ID: | | 1004677005 | | | |
| Layer: | | | | | |
| Kind Code: | | | | | |
| Kind: | | | | | |
| Water Found Depth: | | | | | |
| Water Found Depth UOM: | | ft | | | |
| <u>Hole Diameter</u> | | | | | |
| Hole ID: | | 1004677004 | | | |
| Diameter: | | 2.25 | | | |
| Depth From: | | 0 | | | |
| Depth To: | | 16 | | | |
| Hole Depth UOM: | | ft | | | |
| Hole Diameter UOM: | | inch | | | |
| 103 | 1 of 10 | S/144.4 | 89.0 / -0.96 | Allied Properties Inc. 425 Adelaide St. West Toronto ON | GEN |
| Generator No.: | ON3369032 | | | PO Box No.: | |
| Status: | | | | Country: | |
| Approval Years: | 2012 | | | Choice of Contact: | |
| Contam. Facility: | | | | Co Admin: | |
| MHSW Facility: | | | | Phone No. Admin: | |
| SIC Code: | 531310 | | | | |
| SIC Description: | Real Estate Property Managers | | | | |
| 103 | 2 of 10 | S/144.4 | 89.0 / -0.96 | Allied Properties Inc. 425 Adelaide St. West Toronto ON | GEN |
| Generator No.: | ON3369032 | | | PO Box No.: | |
| Status: | | | | Country: | |
| Approval Years: | 2013 | | | Choice of Contact: | |
| Contam. Facility: | | | | Co Admin: | |
| MHSW Facility: | | | | Phone No. Admin: | |
| SIC Code: | 531310 | | | | |
| SIC Description: | REAL ESTATE PROPERTY MANAGERS | | | | |
| <u>--Details--</u> | | | | | |
| Waste Code: | | 263 | | | |
| Waste Description: | | ORGANIC LABORATORY CHEMICALS | | | |
| Waste Code: | | 146 | | | |
| Waste Description: | | OTHER SPECIFIED INORGANICS | | | |
| Waste Code: | | 262 | | | |
| Waste Description: | | DETERGENTS/SOAPS | | | |
| Waste Code: | | 331 | | | |
| Waste Description: | | WASTE COMPRESSED GASES | | | |
| Waste Code: | | 148 | | | |
| Waste Description: | | INORGANIC LABORATORY CHEMICALS | | | |
| Waste Code: | | 145 | | | |
| Waste Description: | | PAINT/PIGMENT/COATING RESIDUES | | | |

| Map Key | Number of Records | Direction/ Distance (m) | Elev/Diff (m) | Site | DB |
|---------------------------|-------------------------------|--------------------------------|------------------|---|---------------------|
| Waste Code: | | 252 | | | |
| Waste Description: | | WASTE OILS & LUBRICANTS | | | |
| 103 | 3 of 10 | S/144.4 | 89.0 / -0.96 | Allied Properties Inc. 425 Adelaide St. West Toronto ON M5V 3C1 | GEN |
| Generator No.: | ON3369032 | | | PO Box No.: | |
| Status: | | | | Country: | Canada |
| Approval Years: | 2016 | | | Choice of Contact: | CO_OFFICIAL |
| Contam. Facility: | No | | | Co Admin: | Garni Baghdassarian |
| MHSW Facility: | No | | | Phone No. Admin: | 4169779002 Ext. |
| SIC Code: | 531310 | | | | |
| SIC Description: | REAL ESTATE PROPERTY MANAGERS | | | | |
| --Details-- | | | | | |
| Waste Code: | | 252 | | | |
| Waste Description: | | WASTE OILS & LUBRICANTS | | | |
| Waste Code: | | 331 | | | |
| Waste Description: | | WASTE COMPRESSED GASES | | | |
| Waste Code: | | 262 | | | |
| Waste Description: | | DETERGENTS/SOAPS | | | |
| Waste Code: | | 146 | | | |
| Waste Description: | | OTHER SPECIFIED INORGANICS | | | |
| Waste Code: | | 263 | | | |
| Waste Description: | | ORGANIC LABORATORY CHEMICALS | | | |
| Waste Code: | | 145 | | | |
| Waste Description: | | PAINT/PIGMENT/COATING RESIDUES | | | |
| Waste Code: | | 148 | | | |
| Waste Description: | | INORGANIC LABORATORY CHEMICALS | | | |
| 103 | 4 of 10 | S/144.4 | 89.0 / -0.96 | Allied Properties Inc. 425 Adelaide St. West Toronto ON M5V 3C1 | GEN |
| Generator No.: | ON3369032 | | | PO Box No.: | |
| Status: | | | | Country: | Canada |
| Approval Years: | 2015 | | | Choice of Contact: | CO_OFFICIAL |
| Contam. Facility: | No | | | Co Admin: | Garni Baghdassarian |
| MHSW Facility: | No | | | Phone No. Admin: | 4169779002 Ext. |
| SIC Code: | 531310 | | | | |
| SIC Description: | REAL ESTATE PROPERTY MANAGERS | | | | |
| --Details-- | | | | | |
| Waste Code: | | 145 | | | |
| Waste Description: | | PAINT/PIGMENT/COATING RESIDUES | | | |
| Waste Code: | | 262 | | | |
| Waste Description: | | DETERGENTS/SOAPS | | | |
| Waste Code: | | 148 | | | |
| Waste Description: | | INORGANIC LABORATORY CHEMICALS | | | |
| Waste Code: | | 252 | | | |
| Waste Description: | | WASTE OILS & LUBRICANTS | | | |

| Map Key | Number of Records | Direction/ Distance (m) | Elev/Diff (m) | Site | DB |
|---------------------------|-------------------|------------------------------|------------------|------|----|
| Waste Code: | | 146 | | | |
| Waste Description: | | OTHER SPECIFIED INORGANICS | | | |
| Waste Code: | | 331 | | | |
| Waste Description: | | WASTE COMPRESSED GASES | | | |
| Waste Code: | | 263 | | | |
| Waste Description: | | ORGANIC LABORATORY CHEMICALS | | | |

| | | | | | |
|---------------------------|-------------------------------|--------------------------------|--------------|---|-----------------|
| 103 | 5 of 10 | S/144.4 | 89.0 / -0.96 | Allied Properties Inc. 425 Adelaide St. West Toronto ON M5V 3C1 | GEN |
| Generator No.: | ON3369032 | | | PO Box No.: | |
| Status: | | | | Country: | Canada |
| Approval Years: | 2014 | | | Choice of Contact: | CO_OFFICIAL |
| Contam. Facility: | No | | | Co Admin: | Danielle Beard |
| MHSW Facility: | No | | | Phone No. Admin: | 6472603741 Ext. |
| SIC Code: | 531310 | | | | |
| SIC Description: | REAL ESTATE PROPERTY MANAGERS | | | | |
| --Details-- | | | | | |
| Waste Code: | | 146 | | | |
| Waste Description: | | OTHER SPECIFIED INORGANICS | | | |
| Waste Code: | | 262 | | | |
| Waste Description: | | DETERGENTS/SOAPS | | | |
| Waste Code: | | 145 | | | |
| Waste Description: | | PAINT/PIGMENT/COATING RESIDUES | | | |
| Waste Code: | | 263 | | | |
| Waste Description: | | ORGANIC LABORATORY CHEMICALS | | | |
| Waste Code: | | 148 | | | |
| Waste Description: | | INORGANIC LABORATORY CHEMICALS | | | |
| Waste Code: | | 252 | | | |
| Waste Description: | | WASTE OILS & LUBRICANTS | | | |
| Waste Code: | | 331 | | | |
| Waste Description: | | WASTE COMPRESSED GASES | | | |

| | | | | | |
|---------------------------|----------------|-------------------------------------|--------------|---|--------|
| 103 | 6 of 10 | S/144.4 | 89.0 / -0.96 | Allied Properties Inc. 425 Adelaide St. West Toronto ON M5V 3C1 | GEN |
| Generator No.: | ON3369032 | | | PO Box No.: | |
| Status: | Registered | | | Country: | Canada |
| Approval Years: | As of Dec 2017 | | | Choice of Contact: | |
| Contam. Facility: | | | | Co Admin: | |
| MHSW Facility: | | | | Phone No. Admin: | |
| SIC Code: | | | | | |
| SIC Description: | | | | | |
| --Details-- | | | | | |
| Waste Code: | | 252 L | | | |
| Waste Description: | | Waste crankcase oils and lubricants | | | |
| Waste Code: | | 262 L | | | |

| Map Key | Number of Records | Direction/ Distance (m) | Elev/Diff (m) | Site | DB |
|---------------------------|-------------------|--|------------------|--|------------|
| Waste Description: | | Detergents and soaps | | | |
| Waste Code: | | 146 T | | | |
| Waste Description: | | Other specified inorganic sludges, slurries or solids | | | |
| Waste Code: | | 148 C | | | |
| Waste Description: | | Misc. wastes and inorganic chemicals | | | |
| Waste Code: | | 331 I | | | |
| Waste Description: | | Waste compressed gases including cylinders | | | |
| Waste Code: | | 145 I | | | |
| Waste Description: | | Wastes from the use of pigments, coatings and paints | | | |
| Waste Code: | | 263 I | | | |
| Waste Description: | | Misc. waste organic chemicals | | | |
| Waste Code: | | 145 L | | | |
| Waste Description: | | Wastes from the use of pigments, coatings and paints | | | |
| 103 | 7 of 10 | S/144.4 | 89.0 / -0.96 | FURS BY AL GELFANT 425 ADELAIDE ST W TORONTO ON M5V 3C1 | SCT |
| Established: | | 1960 | | | |
| Plant Size (ft²): | | 1200 | | | |
| Employment: | | 3 | | | |
| --Details-- | | | | | |
| Description: | | FUR GOODS | | | |
| SIC/NAICS Code: | | 2371 | | | |
| 103 | 8 of 10 | S/144.4 | 89.0 / -0.96 | YUKON FUR CO. LTD. 425 ADELAIDE ST W TORONTO ON M5V 3C1 | SCT |
| Established: | | 1972 | | | |
| Plant Size (ft²): | | 2100 | | | |
| Employment: | | 3 | | | |
| --Details-- | | | | | |
| Description: | | FUR GOODS | | | |
| SIC/NAICS Code: | | 2371 | | | |
| 103 | 9 of 10 | S/144.4 | 89.0 / -0.96 | Magazines Canada 425 Adelaide St W Suite 700 Toronto ON M5V 3C1 | SCT |
| Established: | | 01-SEP-73 | | | |
| Plant Size (ft²): | | | | | |
| Employment: | | | | | |
| --Details-- | | | | | |
| Description: | | Professional Organizations | | | |
| SIC/NAICS Code: | | 813920 | | | |
| Description: | | Book, Periodical and Newspaper Wholesaler-Distributors | | | |
| SIC/NAICS Code: | | 414420 | | | |

| Map Key | Number of Records | Direction/ Distance (m) | Elev/Diff (m) | Site | DB |
|-------------------------------|-------------------|---------------------------------------|------------------|---|------|
| 103 | 10 of 10 | S/144.4 | 89.0 / -0.96 | Find Help Information Services 425 Adelaide St W Floor 2 Toronto ON M5V 3C1 | SCT |
| Established: | | 1970 | | | |
| Plant Size (ft²): | | | | | |
| Employment: | | 55 | | | |
| --Details-- | | | | | |
| Description: | | Directory and Mailing List Publishers | | | |
| SIC/NAICS Code: | | 511140 | | | |
| Description: | | All Other Information Services | | | |
| SIC/NAICS Code: | | 519190 | | | |
| Description: | | Professional Organizations | | | |
| SIC/NAICS Code: | | 813920 | | | |
| 104 | 1 of 1 | WNW/144.7 | 91.8 / 1.83 | Dominion Bank 535 Queen St W Toronto ON M5V 2B4 | TANK |
| Permit Date: | | 5/6/1931 | | | |
| Permit Type: | | BP A36711 | | | |
| User Type: | | Branch bank | | | |
| Installation Type: | | Gas pump | | | |
| Installation Size: | | | | | |
| Installation Config.: | | 1 x gasoline pump | | | |
| No. Tanks Installed: | | 1 | | | |
| Units of Measure: | | | | | |
| Value/Tank (\$): | | 100 | | | |
| Capacity(gal): | | | | | |
| Reference: | | CTA Building permits | | | |
| Location Desc: | | Queen se cor Augusta Ave | | | |
| 105 | 1 of 1 | WSW/146.1 | 89.8 / -0.17 | TORONTO ON | WWIS |
| Well ID: | | 7042825 | | | |
| Construction Date: | | | | | |
| Primary Water Use: | | | | | |
| Sec. Water Use: | | | | | |
| Final Well Status: | | Observation Wells | | | |
| Water Type: | | | | | |
| Casing Material: | | | | | |
| Audit No: | | Z64640 | | | |
| Tag: | | A048430 | | | |
| Construction Method: | | | | | |
| Elevation (m): | | | | | |
| Elevation Reliability: | | | | | |
| Depth to Bedrock: | | | | | |
| Well Depth: | | | | | |
| Overburden/Bedrock: | | | | | |
| Pump Rate: | | | | | |
| Static Water Level: | | | | | |
| Flowing (Y/N): | | | | | |
| Flow Rate: | | | | | |
| Clear/Cloudy: | | | | | |
| Data Entry Status: | | | | | |
| Data Src: | | | | | |
| Date Received: | | 4/18/2007 | | | |
| Selected Flag: | | Yes | | | |
| Abandonment Rec: | | | | | |
| Contractor: | | 6607 | | | |
| Form Version: | | 3 | | | |
| Owner: | | | | | |
| Street Name: | | 505 RICHMOND ST WEST | | | |
| County: | | YORK | | | |
| Municipality: | | TORONTO CITY | | | |
| Site Info: | | | | | |
| Lot: | | | | | |
| Concession: | | | | | |
| Concession Name: | | | | | |
| Easting NAD83: | | | | | |
| Northing NAD83: | | | | | |
| Zone: | | | | | |
| UTM Reliability: | | | | | |

| Map Key | Number of Records | Direction/ Distance (m) | Elev/Diff (m) | Site | DB |
|--------------------------------------|-------------------|----------------------------|------------------|-------------------------|-----------------------------|
| <u>Bore Hole Information</u> | | | | | |
| Bore Hole ID: | 11765514 | | | Elevation: | 90.09 |
| DP2BR: | | | | Elevrc: | |
| Spatial Status: | | | | Zone: | 17 |
| Code OB: | o | | | East83: | 629084 |
| Code OB Desc: | Overburden | | | Org CS: | UTM83 |
| Open Hole: | | | | North83: | 4833891 |
| Cluster Kind: | | | | UTMRC: | 3 |
| Date Completed: | 27-FEB-07 | | | UTMRC Desc: | margin of error : 10 - 30 m |
| Remarks: | | | | Location Method: | wwr |
| Elevrc Desc: | | | | | |
| Location Source Date: | | | | | |
| Improvement Location Source: | | | | | |
| Improvement Location Method: | | | | | |
| Source Revision Comment: | | | | | |
| Supplier Comment: | | | | | |
| <u>Overburden and Bedrock</u> | | | | | |
| <u>Materials Interval</u> | | | | | |
| Formation ID: | 933098211 | | | | |
| Layer: | 3 | | | | |
| Color: | 2 | | | | |
| General Color: | GREY | | | | |
| Mat1: | 05 | | | | |
| Most Common Material: | CLAY | | | | |
| Mat2: | 06 | | | | |
| Other Materials: | SILT | | | | |
| Mat3: | | | | | |
| Other Materials: | | | | | |
| Formation Top Depth: | 3.6 | | | | |
| Formation End Depth: | 6 | | | | |
| Formation End Depth UOM: | m | | | | |
| Formation ID: | 933098209 | | | | |
| Layer: | 1 | | | | |
| Color: | 8 | | | | |
| General Color: | BLACK | | | | |
| Mat1: | | | | | |
| Most Common Material: | | | | | |
| Mat2: | | | | | |
| Other Materials: | | | | | |
| Mat3: | | | | | |
| Other Materials: | | | | | |
| Formation Top Depth: | 0 | | | | |
| Formation End Depth: | .3 | | | | |
| Formation End Depth UOM: | m | | | | |
| Formation ID: | 933098210 | | | | |
| Layer: | 2 | | | | |
| Color: | 6 | | | | |
| General Color: | BROWN | | | | |
| Mat1: | 01 | | | | |
| Most Common Material: | FILL | | | | |
| Mat2: | | | | | |
| Other Materials: | | | | | |
| Mat3: | | | | | |
| Other Materials: | | | | | |
| Formation Top Depth: | .3 | | | | |
| Formation End Depth: | 3.6 | | | | |
| Formation End Depth UOM: | m | | | | |

| Map Key | Number of Records | Direction/ Distance (m) | Elev/Diff (m) | Site | DB |
|--|--------------------------|------------------------------------|--------------------------|-------------|-----------|
| <u>Annular Space/Abandonment Sealing Record</u> | | | | | |
| Plug ID: | | 933317453 | | | |
| Layer: | | 2 | | | |
| Plug From: | | .15 | | | |
| Plug To: | | 1.6 | | | |
| Plug Depth UOM: | | m | | | |
| Plug ID: | | 933317452 | | | |
| Layer: | | 1 | | | |
| Plug From: | | 0 | | | |
| Plug To: | | .15 | | | |
| Plug Depth UOM: | | m | | | |
| <u>Method of Construction & Well Use</u> | | | | | |
| Method Construction ID: | | 967042825 | | | |
| Method Construction Code: | | 6 | | | |
| Method Construction: | | Boring | | | |
| Other Method Construction: | | | | | |
| <u>Pipe Information</u> | | | | | |
| Pipe ID: | | 11773204 | | | |
| Casing No: | | 1 | | | |
| Comment: | | | | | |
| Alt Name: | | | | | |
| <u>Construction Record - Casing</u> | | | | | |
| Casing ID: | | 930898280 | | | |
| Layer: | | 1 | | | |
| Material: | | 5 | | | |
| Open Hole or Material: | | PLASTIC | | | |
| Depth From: | | 0 | | | |
| Depth To: | | 1.8 | | | |
| Casing Diameter: | | 5.1 | | | |
| Casing Diameter UOM: | | cm | | | |
| Casing Depth UOM: | | m | | | |
| <u>Construction Record - Screen</u> | | | | | |
| Screen ID: | | 933424059 | | | |
| Layer: | | 1 | | | |
| Slot: | | 20 | | | |
| Screen Top Depth: | | 1.8 | | | |
| Screen End Depth: | | 6 | | | |
| Screen Material: | | 5 | | | |
| Screen Depth UOM: | | m | | | |
| Screen Diameter UOM: | | cm | | | |
| Screen Diameter: | | 6.4 | | | |
| <u>Water Details</u> | | | | | |
| Water ID: | | 934085454 | | | |
| Layer: | | 1 | | | |
| Kind Code: | | | | | |
| Kind: | | | | | |
| Water Found Depth: | | 2 | | | |
| Water Found Depth UOM: | | m | | | |

| Map Key | Number of Records | Direction/ Distance (m) | Elev/Diff (m) | Site | DB |
|-----------------------------|-------------------|----------------------------|------------------|------|----|
| <u>Hole Diameter</u> | | | | | |
| Hole ID: | | 11851619 | | | |
| Diameter: | | 21 | | | |
| Depth From: | | 0 | | | |
| Depth To: | | 6 | | | |
| Hole Depth UOM: | | m | | | |
| Hole Diameter UOM: | | cm | | | |

| | | | | | |
|-------------------------------|-----------|---------|-------------|---------------------------|-----------------------|
| 106 | 1 of 1 | W/146.8 | 90.8 / 0.83 | ON | WWIS |
| Well ID: | 7294123 | | | Data Entry Status: | |
| Construction Date: | | | | Data Src: | |
| Primary Water Use: | | | | Date Received: | 9/5/2017 |
| Sec. Water Use: | | | | Selected Flag: | Yes |
| Final Well Status: | Test Hole | | | Abandonment Rec: | |
| Water Type: | | | | Contractor: | 1663 |
| Casing Material: | | | | Form Version: | 7 |
| Audit No: | Z246548 | | | Owner: | |
| Tag: | A213039 | | | Street Name: | 520 RICHMOND ST. WEST |
| Construction Method: | | | | County: | YORK |
| Elevation (m): | | | | Municipality: | TORONTO CITY |
| Elevation Reliability: | | | | Site Info: | |
| Depth to Bedrock: | | | | Lot: | |
| Well Depth: | | | | Concession: | |
| Overburden/Bedrock: | | | | Concession Name: | |
| Pump Rate: | | | | Easting NAD83: | |
| Static Water Level: | | | | Northing NAD83: | |
| Flowing (Y/N): | | | | Zone: | |
| Flow Rate: | | | | UTM Reliability: | |
| Clear/Cloudy: | | | | | |

Bore Hole Information

| | | | |
|-------------------------------------|------------|-------------------------|--------------------------------|
| Bore Hole ID: | 1006718778 | Elevation: | 91.87 |
| DP2BR: | | Elevrc: | |
| Spatial Status: | | Zone: | 17 |
| Code OB: | | East83: | 629069 |
| Code OB Desc: | | Org CS: | UTM83 |
| Open Hole: | | North83: | 4833984 |
| Cluster Kind: | | UTMRC: | 4 |
| Date Completed: | 27-APR-17 | UTMRC Desc: | margin of error : 30 m - 100 m |
| Remarks: | | Location Method: | wwr |
| Elevrc Desc: | | | |
| Location Source Date: | | | |
| Improvement Location Source: | | | |
| Improvement Location Method: | | | |
| Source Revision Comment: | | | |
| Supplier Comment: | | | |

Overburden and Bedrock

Materials Interval

| | |
|------------------------------|------------|
| Formation ID: | 1006867311 |
| Layer: | 1 |
| Color: | 6 |
| General Color: | BROWN |
| Mat1: | 28 |
| Most Common Material: | SAND |
| Mat2: | 11 |

| Map Key | Number of Records | Direction/ Distance (m) | Elev/Diff (m) | Site | DB |
|---------------------------------|--------------------------|------------------------------------|--------------------------|-------------|-----------|
| Other Materials: | | GRAVEL | | | |
| Mat3: | | 01 | | | |
| Other Materials: | | FILL | | | |
| Formation Top Depth: | | 0 | | | |
| Formation End Depth: | | 8 | | | |
| Formation End Depth UOM: | | ft | | | |
| Formation ID: | | 1006867314 | | | |
| Layer: | | 4 | | | |
| Color: | | 2 | | | |
| General Color: | | GREY | | | |
| Mat1: | | 05 | | | |
| Most Common Material: | | CLAY | | | |
| Mat2: | | 11 | | | |
| Other Materials: | | GRAVEL | | | |
| Mat3: | | | | | |
| Other Materials: | | | | | |
| Formation Top Depth: | | 11 | | | |
| Formation End Depth: | | 14 | | | |
| Formation End Depth UOM: | | ft | | | |
| Formation ID: | | 1006867316 | | | |
| Layer: | | 6 | | | |
| Color: | | 2 | | | |
| General Color: | | GREY | | | |
| Mat1: | | 05 | | | |
| Most Common Material: | | CLAY | | | |
| Mat2: | | 11 | | | |
| Other Materials: | | GRAVEL | | | |
| Mat3: | | | | | |
| Other Materials: | | | | | |
| Formation Top Depth: | | 15.5 | | | |
| Formation End Depth: | | 43 | | | |
| Formation End Depth UOM: | | ft | | | |
| Formation ID: | | 1006867315 | | | |
| Layer: | | 5 | | | |
| Color: | | 2 | | | |
| General Color: | | GREY | | | |
| Mat1: | | 09 | | | |
| Most Common Material: | | MEDIUM SAND | | | |
| Mat2: | | | | | |
| Other Materials: | | | | | |
| Mat3: | | | | | |
| Other Materials: | | | | | |
| Formation Top Depth: | | 14 | | | |
| Formation End Depth: | | 15.5 | | | |
| Formation End Depth UOM: | | ft | | | |
| Formation ID: | | 1006867313 | | | |
| Layer: | | 3 | | | |
| Color: | | 6 | | | |
| General Color: | | BROWN | | | |
| Mat1: | | 05 | | | |
| Most Common Material: | | CLAY | | | |
| Mat2: | | 11 | | | |
| Other Materials: | | GRAVEL | | | |
| Mat3: | | | | | |
| Other Materials: | | | | | |
| Formation Top Depth: | | 9 | | | |
| Formation End Depth: | | 11 | | | |
| Formation End Depth UOM: | | ft | | | |
| Formation ID: | | 1006867317 | | | |
| Layer: | | 7 | | | |
| Color: | | 2 | | | |

| Map Key | Number of Records | Direction/ Distance (m) | Elev/Diff (m) | Site | DB |
|--|--------------------------|------------------------------------|--------------------------|-------------|-----------|
| General Color: | | GREY | | | |
| Mat1: | | 17 | | | |
| Most Common Material: | | SHALE | | | |
| Mat2: | | | | | |
| Other Materials: | | | | | |
| Mat3: | | | | | |
| Other Materials: | | | | | |
| Formation Top Depth: | | 43 | | | |
| Formation End Depth: | | 49 | | | |
| Formation End Depth UOM: | | ft | | | |
| Formation ID: | | 1006867312 | | | |
| Layer: | | 2 | | | |
| Color: | | 2 | | | |
| General Color: | | GREY | | | |
| Mat1: | | 05 | | | |
| Most Common Material: | | CLAY | | | |
| Mat2: | | | | | |
| Other Materials: | | | | | |
| Mat3: | | 01 | | | |
| Other Materials: | | FILL | | | |
| Formation Top Depth: | | 8 | | | |
| Formation End Depth: | | 9 | | | |
| Formation End Depth UOM: | | ft | | | |
| <u>Annular Space/Abandonment Sealing Record</u> | | | | | |
| Plug ID: | | 1006867325 | | | |
| Layer: | | 1 | | | |
| Plug From: | | 0 | | | |
| Plug To: | | 45 | | | |
| Plug Depth UOM: | | ft | | | |
| <u>Method of Construction & Well Use</u> | | | | | |
| Method Construction ID: | | 1006867324 | | | |
| Method Construction Code: | | 2 | | | |
| Method Construction: | | Rotary (Convent.) | | | |
| Other Method Construction: | | | | | |
| <u>Pipe Information</u> | | | | | |
| Pipe ID: | | 1006867309 | | | |
| Casing No: | | 0 | | | |
| Comment: | | | | | |
| Alt Name: | | | | | |
| <u>Construction Record - Casing</u> | | | | | |
| Casing ID: | | 1006867322 | | | |
| Layer: | | 2 | | | |
| Material: | | 4 | | | |
| Open Hole or Material: | | OPEN HOLE | | | |
| Depth From: | | 45 | | | |
| Depth To: | | 49 | | | |
| Casing Diameter: | | 6 | | | |
| Casing Diameter UOM: | | inch | | | |
| Casing Depth UOM: | | ft | | | |
| Casing ID: | | 1006867321 | | | |

| Map Key | Number of Records | Direction/ Distance (m) | Elev/Diff (m) | Site | DB |
|---|--------------------------|------------------------------------|--------------------------|-------------|-----------|
| Layer: | | 1 | | | |
| Material: | | 1 | | | |
| Open Hole or Material: | | STEEL | | | |
| Depth From: | | 0 | | | |
| Depth To: | | 45 | | | |
| Casing Diameter: | | 6 | | | |
| Casing Diameter UOM: | | inch | | | |
| Casing Depth UOM: | | ft | | | |
| <u>Construction Record - Screen</u> | | | | | |
| Screen ID: | | 1006867323 | | | |
| Layer: | | | | | |
| Slot: | | | | | |
| Screen Top Depth: | | | | | |
| Screen End Depth: | | | | | |
| Screen Material: | | | | | |
| Screen Depth UOM: | | ft | | | |
| Screen Diameter UOM: | | inch | | | |
| Screen Diameter: | | | | | |
| <u>Results of Well Yield Testing</u> | | | | | |
| Pump Test ID: | | 1006867310 | | | |
| Pump Set At: | | | | | |
| Static Level: | | | | | |
| Final Level After Pumping: | | | | | |
| Recommended Pump Depth: | | | | | |
| Pumping Rate: | | | | | |
| Flowing Rate: | | | | | |
| Recommended Pump Rate: | | | | | |
| Levels UOM: | | ft | | | |
| Rate UOM: | | GPM | | | |
| Water State After Test Code: | | 1 | | | |
| Water State After Test: | | CLEAR | | | |
| Pumping Test Method: | | 0 | | | |
| Pumping Duration HR: | | | | | |
| Pumping Duration MIN: | | | | | |
| Flowing: | | N | | | |
| <u>Water Details</u> | | | | | |
| Water ID: | | 1006867320 | | | |
| Layer: | | | | | |
| Kind Code: | | | | | |
| Kind: | | | | | |
| Water Found Depth: | | | | | |
| Water Found Depth UOM: | | ft | | | |
| <u>Hole Diameter</u> | | | | | |
| Hole ID: | | 1006867318 | | | |
| Diameter: | | 8.5 | | | |
| Depth From: | | 0 | | | |
| Depth To: | | 45 | | | |
| Hole Depth UOM: | | ft | | | |
| Hole Diameter UOM: | | inch | | | |
| Hole ID: | | 1006867319 | | | |
| Diameter: | | 6 | | | |
| Depth From: | | 45 | | | |
| Depth To: | | 49 | | | |

| Map Key | Number of Records | Direction/ Distance (m) | Elev/Diff (m) | Site | DB |
|---------------------------------|--|-------------------------|---------------|---|----------------------|
| Hole Depth UOM: | | ft | | | |
| Hole Diameter UOM: | | inch | | | |
| 107 | 1 of 1 | SW/146.9 | 89.7 / -0.34 | 450 Adelaide St W Toronto On Toronto ON M5V1S9 | EHS |
| Order ID: | 432667 | | | Date Received: | 11-NOV-15 |
| Order No: | 20151111080 | | | Lot/Building Size: | |
| Customer ID: | 136438 | | | Municipality: | Toronto |
| Company ID: | 333 | | | Client Prov/State: | ON |
| Status: | C | | | Search Radius (km): | .3 |
| Report Code: | 20CAN | | | Large Radius: | .4 |
| Report Type: | RSC Report (Urban) | | | X: | -79.39899 |
| Report Date: | 17-NOV-15 | | | Y: | 43.646393 |
| Report Requested by: | AMEC Foster Wheeler Environment & Infrastructure | | | | |
| Nearest Intersection: | | | | | |
| Previous Site Name: | | | | | |
| Additional Info Ordered: | | | | | |
| 108 | 1 of 1 | SW/147.1 | 89.3 / -0.69 | City of Toronto 450 Adelaide Street West Toronto ON M5V 1S8 | GEN |
| Generator No.: | ON6759625 | | | PO Box No.: | |
| Status: | | | | Country: | Canada |
| Approval Years: | 2016 | | | Choice of Contact: | CO_ADMIN |
| Contam. Facility: | No | | | Co Admin: | Michelle Portch |
| MHSW Facility: | No | | | Phone No. Admin: | 905-415-2632 Ext.228 |
| SIC Code: | 913910 | | | | |
| SIC Description: | 913910 | | | | |
| --Details-- | | | | | |
| Waste Code: | 251 | | | | |
| Waste Description: | OIL SKIMMINGS & SLUDGES | | | | |
| 109 | 1 of 1 | NE/148.7 | 90.8 / 0.83 | Brookfield Lepage Johnson Controls 443 Queen Street West Toronto ON | GEN |
| Generator No.: | ON5297368 | | | PO Box No.: | |
| Status: | | | | Country: | |
| Approval Years: | 2012 | | | Choice of Contact: | |
| Contam. Facility: | | | | Co Admin: | |
| MHSW Facility: | | | | Phone No. Admin: | |
| SIC Code: | 561210 | | | | |
| SIC Description: | Facilities Support Services | | | | |
| 110 | 1 of 14 | WSW/148.9 | 90.8 / 0.83 | INSITU CONTRACTORS INC 505 RICHMOND ST W TORONTO ON M5V 1Y3 | EASR |
| Approval No: | R-009-3110253371 | | | SWP Area Name: | Toronto |
| Status: | REGISTERED | | | MOE District: | Toronto |
| Date: | 2017-12-22 | | | City: | TORONTO |
| Record Type: | EASR | | | Latitude: | 43.64722222 |
| Link Source: | MOFA | | | Longitude: | -79.39972222 |
| Full Address: | | | | | |
| Project Type: | Water Taking - Construction Dewatering | | | | |
| Approval Type: | EASR-Water Taking - Construction Dewatering | | | | |

| Map Key | Number of Records | Direction/ Distance (m) | Elev/Diff (m) | Site | DB |
|---------------------------------|-------------------------------|---|------------------|---|----------------------|
| Full PDF Link: | | http://www.accessenvironment.ene.gov.on.ca/AEWeb/ae/ViewDocument.action?documentRefID=2048944 | | | |
| 110 | 2 of 14 | WSW/148.9 | 90.8 / 0.83 | 505 Richmond St. W. Toronto ON M5V 1Y3 | EHS |
| Order ID: | 67246 | | | Date Received: | 12/23/2005 |
| Order No: | 20051223033 | | | Lot/Building Size: | |
| Customer ID: | 37827 | | | Municipality: | |
| Company ID: | 26 | | | Client Prov/State: | ON |
| Status: | C | | | Search Radius (km): | 0.25 |
| Report Code: | 3CAN | | | Large Radius: | 2 |
| Report Type: | Complete Report | | | X: | -79.399497 |
| Report Date: | 1/4/2006 | | | Y: | 43.647186 |
| Report Requested by: | Conestoga-Rovers & Associates | | | | |
| Nearest Intersection: | | | | | |
| Previous Site Name: | | | | | |
| Additional Info Ordered: | | | | | |
| 110 | 3 of 14 | WSW/148.9 | 90.8 / 0.83 | 505 Richmond St W. Toronto ON M5V 1Y3 | EHS |
| Order ID: | 76940 | | | Date Received: | 5/18/2006 |
| Order No: | 20060518017 | | | Lot/Building Size: | |
| Customer ID: | 37827 | | | Municipality: | |
| Company ID: | 26 | | | Client Prov/State: | ON |
| Status: | C | | | Search Radius (km): | 0.25 |
| Report Code: | 4CAN | | | Large Radius: | 2 |
| Report Type: | Custom Report | | | X: | |
| Report Date: | 5/18/2006 | | | Y: | |
| Report Requested by: | Conestoga-Rovers & Associates | | | | |
| Nearest Intersection: | | | | | |
| Previous Site Name: | | | | | |
| Additional Info Ordered: | | | | | |
| 110 | 4 of 14 | WSW/148.9 | 90.8 / 0.83 | 505 Richmond Street West Toronto ON | EHS |
| Order ID: | 202635 | | | Date Received: | 2/21/2012 2:01:13 PM |
| Order No: | 20120221042 | | | Lot/Building Size: | |
| Customer ID: | 86547 | | | Municipality: | Toronto |
| Company ID: | 131 | | | Client Prov/State: | ON |
| Status: | C | | | Search Radius (km): | 0.25 |
| Report Code: | 2CAN | | | Large Radius: | 2 |
| Report Type: | Standard Select Report | | | X: | -79.39921 |
| Report Date: | 3/1/2012 2:03:50 PM | | | Y: | 43.647088 |
| Report Requested by: | Peto MacCallum Ltd. | | | | |
| Nearest Intersection: | | | | | |
| Previous Site Name: | | | | | |
| Additional Info Ordered: | | | | | |
| 110 | 5 of 14 | WSW/148.9 | 90.8 / 0.83 | 505 Richmond Street West Toronto ON | EHS |
| Order ID: | 214438 | | | Date Received: | 25-JUL-12 |
| Order No: | 20120725005 | | | Lot/Building Size: | |
| Customer ID: | 53227 | | | Municipality: | |
| Company ID: | 19903 | | | Client Prov/State: | ON |
| Status: | C | | | Search Radius (km): | .3 |
| Report Code: | 20CAN | | | Large Radius: | 2 |

| Map Key | Number of Records | Direction/ Distance (m) | Elev/Diff (m) | Site | DB |
|---|-------------------|----------------------------|------------------|---|-----|
| Report Type: RSC Report (Urban) X: -79.399202 Report Date: 02-AUG-12 Y: 43.647268 Report Requested by: Terrapex Environmental Ltd Nearest Intersection: Previous Site Name: Additional Info Ordered: Fire Insur. Maps and/or Site Plans | | | | | |
| 110 | 6 of 14 | WSW/148.9 | 90.8 / 0.83 | 505 Richmond St W Toronto ON M5V1Y3 | EHS |
| Order ID: 466766 Date Received: 24-JUN-16 Order No: 20160624138 Lot/Building Size: Customer ID: 63207 Municipality: TORONTO Company ID: 26877 Client Prov/State: ON Status: C Search Radius (km): .25 Report Code: 27CAN Large Radius: .3 Report Type: Standard Express Report X: -79.39945 Report Date: 24-JUN-16 Y: 43.647124 Report Requested by: McClymont & Rak Engineers Inc. Nearest Intersection: Previous Site Name: Additional Info Ordered: | | | | | |
| 110 | 7 of 14 | WSW/148.9 | 90.8 / 0.83 | 505 Richmond Street West Toronto ON | EHS |
| Order ID: 517180 Date Received: 25-MAY-17 Order No: 20170525058 Lot/Building Size: Customer ID: 172560 Municipality: Company ID: 26877 Client Prov/State: ON Status: C Search Radius (km): .25 Report Code: 27CAN Large Radius: 2 Report Type: Standard Express Report X: -79.39912 Report Date: 25-MAY-17 Y: 43.646926 Report Requested by: McClymont & Rak Engineers Inc. Nearest Intersection: Previous Site Name: Additional Info Ordered: | | | | | |
| 110 | 8 of 14 | WSW/148.9 | 90.8 / 0.83 | TORONTO, CITY OF 505 RICHMOND ST W TORONTO ON M5V 1Y3 | GEN |
| Generator No.: ON0173802 PO Box No.: Status: Country: Approval Years: 86,87,88,89 Choice of Contact: Contam. Facility: Co Admin: MHSW Facility: Phone No. Admin: SIC Code: 0000 SIC Description: *** NOT DEFINED *** | | | | | |
| 110 | 9 of 14 | WSW/148.9 | 90.8 / 0.83 | TORONTO, CORPORATION OF CITY OF 505 RICHMOND STREET WEST TORONTO ON M5V 1Y3 | GEN |
| Generator No.: ON0173802 PO Box No.: Status: Country: Approval Years: 90 Choice of Contact: Contam. Facility: Co Admin: | | | | | |

| Map Key | Number of Records | Direction/ Distance (m) | Elev/Diff (m) | Site | DB |
|--|-------------------|--------------------------------|------------------|---|-----|
| MHSW Facility: SIC Code: 8372 SIC Description: | | REG. CONS./IND. DEV. | | Phone No. Admin: | |
| --Details-- | | | | | |
| Waste Code: 122 Waste Description: | | ALKALINE WASTES - OTHER METALS | | | |
| Waste Code: 212 Waste Description: | | ALIPHATIC SOLVENTS | | | |
| Waste Code: 213 Waste Description: | | PETROLEUM DISTILLATES | | | |
| 110 | 10 of 14 | WSW/148.9 | 90.8 / 0.83 | TORONTO, CORPORATION OF CITY OF 37-742 505 RICHMOND STREET WEST TORONTO ON M5V 1Y3 | GEN |
| Generator No.: ON0173802 Status: Approval Years: 92,93,94,95,96,97 Contam. Facility: MHSW Facility: SIC Code: 8372 SIC Description: | | REG. CONS./IND. DEV. | | PO Box No.: Country: Choice of Contact: Co Admin: Phone No. Admin: | |
| --Details-- | | | | | |
| Waste Code: 122 Waste Description: | | ALKALINE WASTES - OTHER METALS | | | |
| Waste Code: 212 Waste Description: | | ALIPHATIC SOLVENTS | | | |
| Waste Code: 213 Waste Description: | | PETROLEUM DISTILLATES | | | |
| 110 | 11 of 14 | WSW/148.9 | 90.8 / 0.83 | TORONTO, CITY OF 505 RICHMOND STREET WEST TORONTO ON M5V 1Y3 | GEN |
| Generator No.: ON0173802 Status: Approval Years: 98,99,00,01 Contam. Facility: MHSW Facility: SIC Code: 8372 SIC Description: | | REG. CONS./IND. DEV. | | PO Box No.: Country: Choice of Contact: Co Admin: Phone No. Admin: | |
| --Details-- | | | | | |
| Waste Code: 122 Waste Description: | | ALKALINE WASTES - OTHER METALS | | | |
| Waste Code: 212 Waste Description: | | ALIPHATIC SOLVENTS | | | |
| Waste Code: 213 Waste Description: | | PETROLEUM DISTILLATES | | | |

| Map Key | Number of Records | Direction/ Distance (m) | Elev/Diff (m) | Site | DB |
|-----------------------------|--|----------------------------|------------------|---|--------|
| 110 | 12 of 14 | WSW/148.9 | 90.8 / 0.83 | Woodcliffe Mod Developments (St. Andrews) Inc. c/o Bluescape Construction Management Inc. 505 Richmond St. West Toronto ON M5V 3N4 | GEN |
| Generator No.: | ON9511080 | | | PO Box No.: | |
| Status: | Registered | | | Country: | Canada |
| Approval Years: | As of Dec 2017 | | | Choice of Contact: | |
| Contam. Facility: | | | | Co Admin: | |
| MHSW Facility: | | | | Phone No. Admin: | |
| SIC Code: | | | | | |
| SIC Description: | | | | | |
| --Details-- | | | | | |
| Waste Code: | 251 L | | | | |
| Waste Description: | Waste oils/sludges (petroleum based) | | | | |
| 110 | 13 of 14 | WSW/148.9 | 90.8 / 0.83 | clifford restoration limited 505 richmond street west toronto ON M5V 1Y3 | GEN |
| Generator No.: | ON6031013 | | | PO Box No.: | |
| Status: | Registered | | | Country: | Canada |
| Approval Years: | As of Dec 2017 | | | Choice of Contact: | |
| Contam. Facility: | | | | Co Admin: | |
| MHSW Facility: | | | | Phone No. Admin: | |
| SIC Code: | | | | | |
| SIC Description: | | | | | |
| --Details-- | | | | | |
| Waste Code: | 212 L | | | | |
| Waste Description: | Aliphatic solvents and residues | | | | |
| Waste Code: | 145 T | | | | |
| Waste Description: | Wastes from the use of pigments, coatings and paints | | | | |
| Waste Code: | 145 L | | | | |
| Waste Description: | Wastes from the use of pigments, coatings and paints | | | | |
| 110 | 14 of 14 | WSW/148.9 | 90.8 / 0.83 | PUC 505 RICHMOND STREET WEST. WORKS YARD STORAGE TANK TORONTO CITY ON M5V 1Y3 | SPL |
| Ref No: | 120614 | | | Discharger Report: | |
| Site No: | | | | Material Group: | |
| Incident Dt: | 11/10/1995 | | | Client Type: | |
| Year: | | | | Sector Type: | |
| Incident Cause: | UNDERGROUND TANK LEAK | | | Source Type: | |
| Incident Event: | | | | Nearest Watercourse: | |
| Contaminant Code: | | | | Site Name: | |
| Contaminant Name: | | | | Site Address: | |
| Contaminant Limit 1: | | | | Site District Office: | |
| Contam Limit Freq 1: | | | | Site County/District: | |
| Contaminant UN No 1: | | | | Site Postal Code: | |
| Contaminant Qty: | | | | Site Region: | |
| Environment Impact: | POSSIBLE | | | Site Municipality: | 1106 |
| Nature of Impact: | Soil contamination | | | Site Lot: | |
| Receiving Medium: | LAND | | | Site Conc: | |
| Receiving Env: | | | | Northing: | |
| Health/Env Conseq: | | | | Easting: | |

| Map Key | Number of Records | Direction/ Distance (m) | Elev/Diff (m) | Site | DB |
|--|-------------------|-------------------------|---------------|--|----|
| MOE Response: Dt MOE Arvl on Scrn: MOE Reported Dt: 11/10/1995 Dt Document Closed: Agency Involved: SAC Action Class: Incident Reason: EQUIPMENT FAILURE Incident Summary: TORONTO-ABANDONED LEAKY UG OIL TANK DISCOVERED. SOIL CONTAMINATED. | | | | Site Geo Ref Accu: Site Geo Ref Meth: Site Map Datum: | |

| 111 | 1 of 1 | W/149.4 | 90.8 / 0.83 | Toronto ON | WWIS |
|--|---|---------|-------------|------------|------|
| Well ID: 7146988 Construction Date: Primary Water Use: Monitoring and Test Hole Sec. Water Use: 0 Final Well Status: Monitoring and Test Hole Water Type: Casing Material: Audit No: Z116094 Tag: A099965 Construction Method: Elevation (m): Elevation Reliability: Depth to Bedrock: Well Depth: Overburden/Bedrock: Pump Rate: Static Water Level: Flowing (Y/N): Flow Rate: Clear/Cloudy: | Data Entry Status: Data Src: Date Received: 6/17/2010 Selected Flag: Yes Abandonment Rec: Contractor: 7241 Form Version: 7 Owner: Street Name: 520 RICHMOND STREET WEST County: YORK Municipality: TORONTO CITY Site Info: WKQ-002676 A0-A03 Lot: Concession: Concession Name: Easting NAD83: Northing NAD83: Zone: UTM Reliability: | | | | |

Bore Hole Information

| | |
|---|---|
| Bore Hole ID: 1003044094 DP2BR: Spatial Status: Code OB: Code OB Desc: Open Hole: Cluster Kind: Date Completed: 03-JUN-10 Remarks: Elevrc Desc: Location Source Date: Improvement Location Source: Improvement Location Method: Source Revision Comment: Supplier Comment: | Elevation: 91.86 Elevrc: Zone: 17 East83: 629066 Org CS: UTM83 North83: 4833982 UTMRC: 4 UTMRC Desc: margin of error : 30 m - 100 m Location Method: wwr |
|---|---|

Overburden and Bedrock

Materials Interval

| |
|--|
| Formation ID: 1003186257 Layer: 1 Color: 2 General Color: GREY Mat1: 11 Most Common Material: GRAVEL Mat2: 28 Other Materials: SAND |
|--|

| Map Key | Number of Records | Direction/ Distance (m) | Elev/Diff (m) | Site | DB |
|--|--------------------------|------------------------------------|--------------------------|-------------|-----------|
| Mat3: | | 77 | | | |
| Other Materials: | | LOOSE | | | |
| Formation Top Depth: | | 0 | | | |
| Formation End Depth: | | 1 | | | |
| Formation End Depth UOM: | | ft | | | |
| Formation ID: | | 1003186258 | | | |
| Layer: | | 2 | | | |
| Color: | | 6 | | | |
| General Color: | | BROWN | | | |
| Mat1: | | 28 | | | |
| Most Common Material: | | SAND | | | |
| Mat2: | | 11 | | | |
| Other Materials: | | GRAVEL | | | |
| Mat3: | | 77 | | | |
| Other Materials: | | LOOSE | | | |
| Formation Top Depth: | | 1 | | | |
| Formation End Depth: | | 9 | | | |
| Formation End Depth UOM: | | ft | | | |
| Formation ID: | | 1003186259 | | | |
| Layer: | | 3 | | | |
| Color: | | 6 | | | |
| General Color: | | BROWN | | | |
| Mat1: | | 06 | | | |
| Most Common Material: | | SILT | | | |
| Mat2: | | 05 | | | |
| Other Materials: | | CLAY | | | |
| Mat3: | | 66 | | | |
| Other Materials: | | DENSE | | | |
| Formation Top Depth: | | 9 | | | |
| Formation End Depth: | | 14 | | | |
| Formation End Depth UOM: | | ft | | | |
| Formation ID: | | 1003186260 | | | |
| Layer: | | 4 | | | |
| Color: | | 2 | | | |
| General Color: | | GREY | | | |
| Mat1: | | 05 | | | |
| Most Common Material: | | CLAY | | | |
| Mat2: | | 06 | | | |
| Other Materials: | | SILT | | | |
| Mat3: | | 66 | | | |
| Other Materials: | | DENSE | | | |
| Formation Top Depth: | | 14 | | | |
| Formation End Depth: | | 21 | | | |
| Formation End Depth UOM: | | ft | | | |
| <u>Annular Space/Abandonment Sealing Record</u> | | | | | |
| Plug ID: | | 1003186262 | | | |
| Layer: | | 1 | | | |
| Plug From: | | 0 | | | |
| Plug To: | | 10 | | | |
| Plug Depth UOM: | | ft | | | |
| Plug ID: | | 1003186263 | | | |
| Layer: | | 2 | | | |
| Plug From: | | 10 | | | |
| Plug To: | | 21 | | | |
| Plug Depth UOM: | | ft | | | |

Method of Construction & Well

| Map Key | Number of Records | Direction/ Distance (m) | Elev/Diff (m) | Site | DB |
|--|-------------------|----------------------------|------------------|------|----|
| <u>Use</u> | | | | | |
| Method Construction ID: | | 1003186269 | | | |
| Method Construction Code: | | D | | | |
| Method Construction: | | Direct Push | | | |
| Other Method Construction: | | | | | |
| <u>Pipe Information</u> | | | | | |
| Pipe ID: | | 1003186256 | | | |
| Casing No: | | 0 | | | |
| Comment: | | | | | |
| Alt Name: | | | | | |
| <u>Construction Record - Casing</u> | | | | | |
| Casing ID: | | 1003186265 | | | |
| Layer: | | 1 | | | |
| Material: | | 5 | | | |
| Open Hole or Material: | | PLASTIC | | | |
| Depth From: | | 0 | | | |
| Depth To: | | 11 | | | |
| Casing Diameter: | | 1 | | | |
| Casing Diameter UOM: | | inch | | | |
| Casing Depth UOM: | | ft | | | |
| <u>Construction Record - Screen</u> | | | | | |
| Screen ID: | | 1003186266 | | | |
| Layer: | | 1 | | | |
| Slot: | | 10 | | | |
| Screen Top Depth: | | 11 | | | |
| Screen End Depth: | | 21 | | | |
| Screen Material: | | 5 | | | |
| Screen Depth UOM: | | ft | | | |
| Screen Diameter UOM: | | inch | | | |
| Screen Diameter: | | 1.282 | | | |
| <u>Water Details</u> | | | | | |
| Water ID: | | 1003186264 | | | |
| Layer: | | | | | |
| Kind Code: | | | | | |
| Kind: | | | | | |
| Water Found Depth: | | | | | |
| Water Found Depth UOM: | | ft | | | |
| <u>Hole Diameter</u> | | | | | |
| Hole ID: | | 1003186261 | | | |
| Diameter: | | 2.25 | | | |
| Depth From: | | 0 | | | |
| Depth To: | | 21 | | | |
| Hole Depth UOM: | | ft | | | |
| Hole Diameter UOM: | | inch | | | |

[112](#)

1 of 1

W/149.8

90.8 / 0.83

Toronto ON

WWIS

Well ID: 7146989
Construction Date:

Data Entry Status:
Data Src:

| Map Key | Number of Records | Direction/ Distance (m) | Elev/Diff (m) | Site | DB |
|--------------------------------------|--------------------------|----------------------------|------------------|-------------------------|--------------------------------|
| Primary Water Use: | Monitoring and Test Hole | | | Date Received: | 6/17/2010 |
| Sec. Water Use: | 0 | | | Selected Flag: | Yes |
| Final Well Status: | Monitoring and Test Hole | | | Abandonment Rec: | |
| Water Type: | | | | Contractor: | 7241 |
| Casing Material: | | | | Form Version: | 7 |
| Audit No: | Z116093 | | | Owner: | |
| Tag: | A099966 | | | Street Name: | 520 RICHMOND STREET WEST |
| Construction Method: | | | | County: | YORK |
| Elevation (m): | | | | Municipality: | TORONTO CITY |
| Elevation Reliability: | | | | Site Info: | WKQ-002676 A0-A03 |
| Depth to Bedrock: | | | | Lot: | |
| Well Depth: | | | | Concession: | |
| Overburden/Bedrock: | | | | Concession Name: | |
| Pump Rate: | | | | Easting NAD83: | |
| Static Water Level: | | | | Northing NAD83: | |
| Flowing (Y/N): | | | | Zone: | |
| Flow Rate: | | | | UTM Reliability: | |
| Clear/Cloudy: | | | | | |
| <u>Bore Hole Information</u> | | | | | |
| Bore Hole ID: | 1003044096 | | | Elevation: | 91.89 |
| DP2BR: | | | | Elevrc: | |
| Spatial Status: | | | | Zone: | 17 |
| Code OB: | | | | East83: | 629066 |
| Code OB Desc: | | | | Org CS: | UTM83 |
| Open Hole: | | | | North83: | 4833984 |
| Cluster Kind: | | | | UTMRC: | 4 |
| Date Completed: | 03-JUN-10 | | | UTMRC Desc: | margin of error : 30 m - 100 m |
| Remarks: | | | | Location Method: | wwr |
| Elevrc Desc: | | | | | |
| Location Source Date: | | | | | |
| Improvement Location Source: | | | | | |
| Improvement Location Method: | | | | | |
| Source Revision Comment: | | | | | |
| Supplier Comment: | | | | | |
| <u>Overburden and Bedrock</u> | | | | | |
| <u>Materials Interval</u> | | | | | |
| Formation ID: | 1003186293 | | | | |
| Layer: | 2 | | | | |
| Color: | 6 | | | | |
| General Color: | BROWN | | | | |
| Mat1: | 28 | | | | |
| Most Common Material: | SAND | | | | |
| Mat2: | 06 | | | | |
| Other Materials: | SILT | | | | |
| Mat3: | 66 | | | | |
| Other Materials: | DENSE | | | | |
| Formation Top Depth: | .5 | | | | |
| Formation End Depth: | 14 | | | | |
| Formation End Depth UOM: | ft | | | | |
| Formation ID: | 1003186292 | | | | |
| Layer: | 1 | | | | |
| Color: | 2 | | | | |
| General Color: | GREY | | | | |
| Mat1: | 27 | | | | |
| Most Common Material: | OTHER | | | | |
| Mat2: | | | | | |
| Other Materials: | | | | | |
| Mat3: | | | | | |
| Other Materials: | | | | | |

| Map Key | Number of Records | Direction/ Distance (m) | Elev/Diff (m) | Site | DB |
|---|--------------------------|------------------------------------|--------------------------|-------------|-----------|
| Formation Top Depth: | | 0 | | | |
| Formation End Depth: | | .5 | | | |
| Formation End Depth UOM: | | ft | | | |
| Formation ID: | | 1003186294 | | | |
| Layer: | | 3 | | | |
| Color: | | 2 | | | |
| General Color: | | GREY | | | |
| Mat1: | | 06 | | | |
| Most Common Material: | | SILT | | | |
| Mat2: | | 05 | | | |
| Other Materials: | | CLAY | | | |
| Mat3: | | 66 | | | |
| Other Materials: | | DENSE | | | |
| Formation Top Depth: | | 14 | | | |
| Formation End Depth: | | 22 | | | |
| Formation End Depth UOM: | | ft | | | |
| <u>Annular Space/Abandonment</u> | | | | | |
| <u>Sealing Record</u> | | | | | |
| Plug ID: | | 1003186298 | | | |
| Layer: | | 3 | | | |
| Plug From: | | 11 | | | |
| Plug To: | | 22 | | | |
| Plug Depth UOM: | | ft | | | |
| Plug ID: | | 1003186297 | | | |
| Layer: | | 2 | | | |
| Plug From: | | .5 | | | |
| Plug To: | | 11 | | | |
| Plug Depth UOM: | | ft | | | |
| Plug ID: | | 1003186296 | | | |
| Layer: | | 1 | | | |
| Plug From: | | 0 | | | |
| Plug To: | | .5 | | | |
| Plug Depth UOM: | | ft | | | |
| <u>Method of Construction & Well</u> | | | | | |
| <u>Use</u> | | | | | |
| Method Construction ID: | | 1003186304 | | | |
| Method Construction Code: | | D | | | |
| Method Construction: | | Direct Push | | | |
| Other Method Construction: | | | | | |
| <u>Pipe Information</u> | | | | | |
| Pipe ID: | | 1003186291 | | | |
| Casing No: | | 0 | | | |
| Comment: | | | | | |
| Alt Name: | | | | | |
| <u>Construction Record - Casing</u> | | | | | |
| Casing ID: | | 1003186300 | | | |
| Layer: | | 1 | | | |
| Material: | | 5 | | | |
| Open Hole or Material: | | PLASTIC | | | |
| Depth From: | | 0 | | | |
| Depth To: | | 12 | | | |

| Map Key | Number of Records | Direction/ Distance (m) | Elev/Diff (m) | Site | DB |
|--|-------------------|----------------------------|------------------|------|----|
| Casing Diameter: | | 1 | | | |
| Casing Diameter UOM: | | inch | | | |
| Casing Depth UOM: | | ft | | | |
| <u>Construction Record - Screen</u> | | | | | |
| Screen ID: | | 1003186301 | | | |
| Layer: | | 1 | | | |
| Slot: | | 10 | | | |
| Screen Top Depth: | | 12 | | | |
| Screen End Depth: | | 22 | | | |
| Screen Material: | | 5 | | | |
| Screen Depth UOM: | | ft | | | |
| Screen Diameter UOM: | | inch | | | |
| Screen Diameter: | | 1.282 | | | |
| <u>Water Details</u> | | | | | |
| Water ID: | | 1003186299 | | | |
| Layer: | | | | | |
| Kind Code: | | | | | |
| Kind: | | | | | |
| Water Found Depth: | | | | | |
| Water Found Depth UOM: | | ft | | | |
| <u>Hole Diameter</u> | | | | | |
| Hole ID: | | 1003186295 | | | |
| Diameter: | | 2.25 | | | |
| Depth From: | | 0 | | | |
| Depth To: | | 22 | | | |
| Hole Depth UOM: | | ft | | | |
| Hole Diameter UOM: | | inch | | | |

| | | | | | |
|---------------------------|--------|----------------|-------------|---|-----|
| 113 | 1 of 3 | N/150.1 | 91.8 / 1.83 | JACOBS HARDWARE 410 QUEEN ST W TORONTO ON M5V 2A7 | PES |
| Licence No: | | | | Operator Box: | |
| Detail Licence No: | | | | Operator Class: | |
| Licence Type Code: | | 23 | | Operator No: | |
| Licence Type: | | Limited Vendor | | Operator Type: | |
| Licence Class: | | | | Operator Lot: | |
| Licence Control: | | | | Oper Concession: | |
| Trade Name: | | | | Operator Region: | |
| Post Office Box: | | | | Operator District: | |
| Lot: | | | | Operator County: | |
| Concession: | | | | Oper Phone Area Cd: | |
| Region: | | | | Ext: | |
| District: | | | | Oper Phone No: | |
| County: | | | | Proponent Ext: | |

| | | | | | |
|---------------------------|--------|---------|-------------|---|-----|
| 113 | 2 of 3 | N/150.1 | 91.8 / 1.83 | ALDERWOOD HARDWARE O/A JACOBS HARDWARE 410 QUEEN ST W TORONTO ON M5V 2A7 | PES |
| Licence No: | | | | Operator Box: | |
| Detail Licence No: | | | | Operator Class: | |
| Licence Type Code: | | | | Operator No: | |
| Licence Type: | | Vendor | | Operator Type: | |

| Map Key | Number of Records | Direction/ Distance (m) | Elev/Diff (m) | Site | DB |
|---|-------------------|----------------------------|------------------|--|-----|
| Licence Class: Licence Control: Trade Name: Post Office Box: Lot: Concession: Region: District: County: | | | | | |
| Operator Lot: Oper Concession: Operator Region: Operator District: Operator County: Oper Phone Area Cd: Ext: Oper Phone No: Proponent Ext: | | | | | |
| 113 | 3 of 3 | N/150.1 | 91.8 / 1.83 | ALDERWOOD HARDWARE O/A JACOBS HARDWARE 410 QUEEN ST W TORONTO ON M5V 2A7 | PES |
| Licence No: Detail Licence No: 23-01-14899-0 Licence Type Code: Licence Type: LIMITED Licence Class: Licence Control: Trade Name: Post Office Box: Lot: Concession: Region: District: County: | | | | | |
| Operator Box: Operator Class: Operator No: Operator Type: Operator Lot: Oper Concession: Operator Region: Operator District: Operator County: Oper Phone Area Cd: Ext: Oper Phone No: Proponent Ext: | | | | | |
| 114 | 1 of 2 | SSE/150.5 | 89.1 / -0.90 | 399 Adelaide Street West Inc. 399 ADELAIDE ST W, TORONTO, ON, M5V 1S1 ON M5V 1S1 | RSC |
| Reg No: 83713 RA No: RSC Type: Curr Property Use: Commercial District Office: TORONTO Date Submitted: 22-Oct-10 Date Ack: Date Returned: Restoration Type: Soil Type: Criteria: CPU Issued Sect 1686: No Asmt Roll No: 19 04 062 350 00801 0000 Prop. ID No: 21239-0418 LT Conversion Qualified Property Municipal Address: 399 ADELAIDE ST W, TORONTO, ON, M5V 1S1 Mailing Address: 170 MERTON ST, TORONTO, ON, M4S 1A1 Latitude & Longitude: 43.64611110N 79.39722220W UTM Coordinates: NAD83 17-629263-4833816 (converted from Latitude & Longitude) Consultant: Filing Owner: Legal Desc: Part Lots 4 and 5, Section E, Plan Military Reserve, designated as Parts 1, 2, 3, 4, 24, 25, 26, 56 and 57 on Plan 66R-22583, City of Toronto. Measurement Method: Digitized from a satellite image Applicable Standards: Full Depth Site Conditions Standard, with Nonpotable Ground Water, Medium/Fine Textured Soil, for Residential/Parkland/Institutional property use RSC PDF: | | | | | |
| Cert Date: 27-Sep-10 Cert Prop Use No: No CPU Intended Prop Use: Residential Nm of Qual. Person: Daniel Casey Stratified (Y/N): Audit (Y/N): Entire Leg Prop. (Y/N): Yes Accuracy Estimate: 11 to 20 meters Telephone: 416-9717557 Fax: 416-9559452 Email: dcasey@cresford.com | | | | | |

| Map Key | Number of Records | Direction/ Distance (m) | Elev/Diff (m) | Site | DB |
|---------------------------|-------------------|---------------------------------|------------------|---|-----|
| 114 | 2 of 2 | SSE/150.5 | 89.1 / -0.90 | Daniel's Embroidery Co. Inc. 399 Adelaide St W Floor 1 Toronto ON M5V 1S4 | SCT |
| Established: | | 1967 | | | |
| Plant Size (ft²): | | | | | |
| Employment: | | 5 | | | |
| --Details-- | | | | | |
| Description: | | All Other Textile Product Mills | | | |
| SIC/NAICS Code: | | 314990 | | | |
| 115 | 1 of 4 | W/151.7 | 90.8 / 0.83 | TORONTO, CITY OF, PROPERTY DEPARTMENT 505-511 RICHMOND STREET WEST TORONTO ON M5V 1Y3 | GEN |
| Generator No.: | | ON1631626 | | PO Box No.: | |
| Status: | | | | Country: | |
| Approval Years: | | 93,94,95,96,97,98 | | Choice of Contact: | |
| Contam. Facility: | | | | Co Admin: | |
| MHSW Facility: | | | | Phone No. Admin: | |
| SIC Code: | | 8372 | | | |
| SIC Description: | | REG. CONS./IND. DEV. | | | |
| --Details-- | | | | | |
| Waste Code: | | 221 | | | |
| Waste Description: | | LIGHT FUELS | | | |
| 115 | 2 of 4 | W/151.7 | 90.8 / 0.83 | TORONTO, CORPORATION OF THE CITY OF 505-511 RICHMOND STREET WEST TORONTO ON M5V 1Y3 | GEN |
| Generator No.: | | ON1631626 | | PO Box No.: | |
| Status: | | | | Country: | |
| Approval Years: | | 99,00,01 | | Choice of Contact: | |
| Contam. Facility: | | | | Co Admin: | |
| MHSW Facility: | | | | Phone No. Admin: | |
| SIC Code: | | 8372 | | | |
| SIC Description: | | REG. CONS./IND. DEV. | | | |
| --Details-- | | | | | |
| Waste Code: | | 221 | | | |
| Waste Description: | | LIGHT FUELS | | | |
| 115 | 3 of 4 | W/151.7 | 90.8 / 0.83 | City of Toronto 505-511 Richmond St W Toronto ON M5V 1Y3 | GEN |
| Generator No.: | | ON8712344 | | PO Box No.: | |
| Status: | | | | Country: | |
| Approval Years: | | 2011 | | Choice of Contact: | |
| Contam. Facility: | | | | Co Admin: | |
| MHSW Facility: | | | | Phone No. Admin: | |
| SIC Code: | | 913910 | | | |
| SIC Description: | | | | | |

| Map Key | Number of Records | Direction/ Distance (m) | Elev/Diff (m) | Site | DB |
|---------------------------|--|----------------------------|------------------|---|-----|
| 115 | 4 of 4 | W/151.7 | 90.8 / 0.83 | City of Toronto 505-511 Richmond St W Toronto ON M5V 1Y3 | GEN |
| Generator No.: | ON8712344 | | | PO Box No.: | |
| Status: | | | | Country: | |
| Approval Years: | 2012 | | | Choice of Contact: | |
| Contam. Facility: | | | | Co Admin: | |
| MHSW Facility: | | | | Phone No. Admin: | |
| SIC Code: | 913910 | | | | |
| SIC Description: | Other Local Municipal and Regional Public Administration | | | | |
| 116 | 1 of 13 | ESE/151.8 | 88.8 / -1.20 | ZEPPELIN COMMUNICATIONS & DESIGN LTD. 110 SPADINA AVENUE, SUITE 1010 TORONTO ON M5V 2K4 | GEN |
| Generator No.: | ON1504901 | | | PO Box No.: | |
| Status: | | | | Country: | |
| Approval Years: | 94,95,96,97,98 | | | Choice of Contact: | |
| Contam. Facility: | | | | Co Admin: | |
| MHSW Facility: | | | | Phone No. Admin: | |
| SIC Code: | 2811 | | | | |
| SIC Description: | BUSINESS FORMS PRINT | | | | |
| --Details-- | | | | | |
| Waste Code: | 264 | | | | |
| Waste Description: | PHOTOPROCESSING WASTES | | | | |
| 116 | 2 of 13 | ESE/151.8 | 88.8 / -1.20 | MALLIA FASHIONS LTD. 110 SPADINA AVE FLOOR 5 TORONTO ON M5V 2K4 | SCT |
| Established: | 1974 | | | | |
| Plant Size (ft²): | 12000 | | | | |
| Employment: | 40 | | | | |
| --Details-- | | | | | |
| Description: | WOMEN'S, MISSES', AND JUNIORS' SUITS, SKIRTS, AND COATS | | | | |
| SIC/NAICS Code: | 2337 | | | | |
| Description: | Cut and Sew Clothing Contracting | | | | |
| SIC/NAICS Code: | 315210 | | | | |
| Description: | Men's and Boys' Cut and Sew Suit, Coat and Overcoat Manufacturing | | | | |
| SIC/NAICS Code: | 315222 | | | | |
| Description: | Women's and Girls' Cut and Sew Suit, Coat, Tailored Jacket and Skirt Manufacturing | | | | |
| SIC/NAICS Code: | 315234 | | | | |
| 116 | 3 of 13 | ESE/151.8 | 88.8 / -1.20 | BLUE BIRD DRESS OF TORONTO LTD 110 SPADINA AVE TORONTO ON M5V 2K4 | SCT |
| Established: | 1941 | | | | |
| Plant Size (ft²): | 6000 | | | | |
| Employment: | 30 | | | | |

| Map Key | Number of Records | Direction/ Distance (m) | Elev/Diff (m) | Site | DB |
|--------------------------|--------------------------|---|--------------------------|---|------------|
| --Details-- | | | | | |
| Description: | | WOMEN'S, MISSES', AND JUNIORS' DRESSES | | | |
| SIC/NAICS Code: | | 2335 | | | |
| Description: | | WOMEN'S, CHILDREN'S, AND INFANTS' CLOTHING AND ACCESSORIES | | | |
| SIC/NAICS Code: | | 5137 | | | |
| 116 | 4 of 13 | ESE/151.8 | 88.8 / -1.20 | MARIA COUTERIER BRIDAL LTD. 110 SPADINA AVE SUITE 902 TORONTO ON M5V 2K4 | SCT |
| Established: | | 1980 | | | |
| Plant Size (ft²): | | 0 | | | |
| Employment: | | 3 | | | |
| --Details-- | | | | | |
| Description: | | WOMEN'S, MISSES', AND JUNIORS' DRESSES | | | |
| SIC/NAICS Code: | | 2335 | | | |
| 116 | 5 of 13 | ESE/151.8 | 88.8 / -1.20 | SAFI INVESTMENT DEVELOPMENT 110 SPADINA AVE TORONTO ON M5V 2K4 | SCT |
| Established: | | 1982 | | | |
| Plant Size (ft²): | | 1500 | | | |
| Employment: | | 6 | | | |
| --Details-- | | | | | |
| Description: | | MEN'S AND BOYS' CLOTHING, NOT ELSEWHERE CLASSIFIED | | | |
| SIC/NAICS Code: | | 2329 | | | |
| Description: | | WOMEN'S, MISSES', AND JUNIORS' OUTERWEAR, NOT ELSEWHERE CLASSIFIED | | | |
| SIC/NAICS Code: | | 2339 | | | |
| Description: | | PLEATING, DECORATIVE AND NOVELTY STITCHING, AND TUCKING FOR THE TRADE | | | |
| SIC/NAICS Code: | | 2395 | | | |
| Description: | | Textile and Fabric Finishing | | | |
| SIC/NAICS Code: | | 313310 | | | |
| Description: | | Cut and Sew Clothing Contracting | | | |
| SIC/NAICS Code: | | 315210 | | | |
| Description: | | Men's and Boys' Cut and Sew Shirt Manufacturing | | | |
| SIC/NAICS Code: | | 315226 | | | |
| Description: | | Other Men's and Boys' Cut and Sew Clothing Manufacturing | | | |
| SIC/NAICS Code: | | 315229 | | | |
| Description: | | Women's and Girls' Cut and Sew Blouse and Shirt Manufacturing | | | |
| SIC/NAICS Code: | | 315232 | | | |
| Description: | | Other Women's and Girls' Cut and Sew Clothing Manufacturing | | | |
| SIC/NAICS Code: | | 315239 | | | |
| Description: | | All Other Cut and Sew Clothing Manufacturing | | | |
| SIC/NAICS Code: | | 315299 | | | |

| Map Key | Number of Records | Direction/ Distance (m) | Elev/Diff (m) | Site | DB |
|--------------------------|-------------------|--|------------------|--|-----|
| 116 | 6 of 13 | ESE/151.8 | 88.8 / -1.20 | ITAL FASHIONS LTD 110 SPADINA AVE TORONTO ON M5V 2K4 | SCT |
| Established: | | 1995 | | | |
| Plant Size (ft²): | | 0 | | | |
| Employment: | | 4 | | | |
| --Details-- | | | | | |
| Description: | | WOMEN'S, MISSES', AND JUNIORS' OUTERWEAR, NOT ELSEWHERE CLASSIFIED | | | |
| SIC/NAICS Code: | | 2339 | | | |
| Description: | | WOMEN'S, MISSES', AND JUNIORS' SUITS, SKIRTS, AND COATS | | | |
| SIC/NAICS Code: | | 2337 | | | |
| 116 | 7 of 13 | ESE/151.8 | 88.8 / -1.20 | MARTONI FASHION LTD 110 SPADINA AVE SUITE 600 TORONTO ON M5V 2K4 | SCT |
| Established: | | 0000 | | | |
| Plant Size (ft²): | | 0 | | | |
| Employment: | | 5 | | | |
| --Details-- | | | | | |
| Description: | | WOMEN'S, MISSES', AND JUNIORS' OUTERWEAR, NOT ELSEWHERE CLASSIFIED | | | |
| SIC/NAICS Code: | | 2339 | | | |
| 116 | 8 of 13 | ESE/151.8 | 88.8 / -1.20 | MARTONI FASHION LTD. 110 Spadina Ave Suite 600 Toronto ON M5V 2K4 | SCT |
| Established: | | 1994 | | | |
| Plant Size (ft²): | | 0 | | | |
| Employment: | | 5 | | | |
| --Details-- | | | | | |
| Description: | | Cut and Sew Clothing Contracting | | | |
| SIC/NAICS Code: | | 315210 | | | |
| Description: | | Women's and Girls' Cut and Sew Suit, Coat, Tailored Jacket and Skirt Manufacturing | | | |
| SIC/NAICS Code: | | 315234 | | | |
| Description: | | Other Women's and Girls' Cut and Sew Clothing Manufacturing | | | |
| SIC/NAICS Code: | | 315239 | | | |
| 116 | 9 of 13 | ESE/151.8 | 88.8 / -1.20 | Associated Producers 110 Spadina Ave Suite 1001 Toronto ON M5V 2K4 | SCT |
| Established: | | | | | |
| Plant Size (ft²): | | | | | |
| Employment: | | 16 | | | |
| --Details-- | | | | | |
| Description: | | Motion Picture and Video Production | | | |
| SIC/NAICS Code: | | 512110 | | | |

| Map Key | Number of Records | Direction/ Distance (m) | Elev/Diff (m) | Site | DB |
|---------------------------|-------------------|-------------------------------------|------------------|---|-----------|
| 116 | 10 of 13 | ESE/151.8 | 88.8 / -1.20 | Sienna Films Inc. 110 Spadina Ave Suite 800 Toronto ON M5V 2K4 | SCT |
| Established: | | 1992 | | | |
| Plant Size (ft²): | | 5 | | | |
| Employment: | | | | | |
| --Details-- | | | | | |
| Description: | | Motion Picture and Video Production | | | |
| SIC/NAICS Code: | | 512110 | | | |
| 116 | 11 of 13 | ESE/151.8 | 88.8 / -1.20 | House of Anansi Press 110 Spadina Ave Suite 801 Toronto ON M5V 2K4 | SCT |
| Established: | | | | | |
| Plant Size (ft²): | | | | | |
| Employment: | | | | | |
| --Details-- | | | | | |
| Description: | | Book Publishers | | | |
| SIC/NAICS Code: | | 511130 | | | |
| 116 | 12 of 13 | ESE/151.8 | 88.8 / -1.20 | House of Anansi-Groundwood 110 Spadina Ave Suite 801 Toronto ON M5V 2K4 | SCT |
| Established: | | 01-JUL-78 | | | |
| Plant Size (ft²): | | | | | |
| Employment: | | | | | |
| --Details-- | | | | | |
| Description: | | Book Publishers | | | |
| SIC/NAICS Code: | | 511130 | | | |
| 116 | 13 of 13 | ESE/151.8 | 88.8 / -1.20 | House of Anansi Press Inc. 110 Spadina Ave Suite 801 Toronto ON M5V 2K4 | SCT |
| Established: | | 01-AUG-67 | | | |
| Plant Size (ft²): | | | | | |
| Employment: | | | | | |
| --Details-- | | | | | |
| Description: | | Book Publishers | | | |
| SIC/NAICS Code: | | 511130 | | | |
| 117 | 1 of 1 | W/151.9 | 90.8 / 0.83 | Toronto ON | WWIS |
| Well ID: | | 7146990 | | | |
| Construction Date: | | | | | |
| Primary Water Use: | | Monitoring and Test Hole | | | |
| | | | | Data Entry Status: | |
| | | | | Data Src: | |
| | | | | Date Received: | 6/17/2010 |

| Map Key | Number of Records | Direction/ Distance (m) | Elev/Diff (m) | Site | DB |
|------------------------|--------------------------|-------------------------|---------------|-------------------------|--------------------------|
| Sec. Water Use: | 0 | | | Selected Flag: | Yes |
| Final Well Status: | Monitoring and Test Hole | | | Abandonment Rec: | |
| Water Type: | | | | Contractor: | 7241 |
| Casing Material: | | | | Form Version: | 7 |
| Audit No: | Z116095 | | | Owner: | |
| Tag: | A099962 | | | Street Name: | 520 RICHMOND STREET WEST |
| Construction Method: | | | | County: | YORK |
| Elevation (m): | | | | Municipality: | TORONTO CITY |
| Elevation Reliability: | | | | Site Info: | WKQ-002676 A0-A03 |
| Depth to Bedrock: | | | | Lot: | |
| Well Depth: | | | | Concession: | |
| Overburden/Bedrock: | | | | Concession Name: | |
| Pump Rate: | | | | Easting NAD83: | |
| Static Water Level: | | | | Northing NAD83: | |
| Flowing (Y/N): | | | | Zone: | |
| Flow Rate: | | | | UTM Reliability: | |
| Clear/Cloudy: | | | | | |

Bore Hole Information

| | | | |
|------------------------------|------------|------------------|--------------------------------|
| Bore Hole ID: | 1003044098 | Elevation: | 91.91 |
| DP2BR: | | Elevrc: | |
| Spatial Status: | | Zone: | 17 |
| Code OB: | | East83: | 629064 |
| Code OB Desc: | | Org CS: | UTM83 |
| Open Hole: | | North83: | 4833985 |
| Cluster Kind: | | UTMRC: | 4 |
| Date Completed: | 03-JUN-10 | UTMRC Desc: | margin of error : 30 m - 100 m |
| Remarks: | | Location Method: | wwr |
| Elevrc Desc: | | | |
| Location Source Date: | | | |
| Improvement Location Source: | | | |
| Improvement Location Method: | | | |
| Source Revision Comment: | | | |
| Supplier Comment: | | | |

Overburden and Bedrock Materials Interval

| | |
|--------------------------|------------|
| Formation ID: | 1003186322 |
| Layer: | 3 |
| Color: | 2 |
| General Color: | GREY |
| Mat1: | 05 |
| Most Common Material: | CLAY |
| Mat2: | 06 |
| Other Materials: | SILT |
| Mat3: | 66 |
| Other Materials: | DENSE |
| Formation Top Depth: | 10 |
| Formation End Depth: | 17 |
| Formation End Depth UOM: | ft |
| Formation ID: | 1003186321 |
| Layer: | 2 |
| Color: | 6 |
| General Color: | BROWN |
| Mat1: | 28 |
| Most Common Material: | SAND |
| Mat2: | 06 |
| Other Materials: | SILT |
| Mat3: | 66 |
| Other Materials: | DENSE |
| Formation Top Depth: | .5 |

| Map Key | Number of Records | Direction/ Distance (m) | Elev/Diff (m) | Site | DB |
|--|--------------------------|------------------------------------|--------------------------|-------------|-----------|
| Formation End Depth: | | 10 | | | |
| Formation End Depth UOM: | | ft | | | |
| Formation ID: | | 1003186320 | | | |
| Layer: | | 1 | | | |
| Color: | | 2 | | | |
| General Color: | | GREY | | | |
| Mat1: | | 27 | | | |
| Most Common Material: | | OTHER | | | |
| Mat2: | | | | | |
| Other Materials: | | | | | |
| Mat3: | | | | | |
| Other Materials: | | | | | |
| Formation Top Depth: | | 0 | | | |
| Formation End Depth: | | .5 | | | |
| Formation End Depth UOM: | | ft | | | |
| <u>Annular Space/Abandonment Sealing Record</u> | | | | | |
| Plug ID: | | 1003186326 | | | |
| Layer: | | 3 | | | |
| Plug From: | | 6 | | | |
| Plug To: | | 17 | | | |
| Plug Depth UOM: | | ft | | | |
| Plug ID: | | 1003186324 | | | |
| Layer: | | 1 | | | |
| Plug From: | | 0 | | | |
| Plug To: | | .5 | | | |
| Plug Depth UOM: | | ft | | | |
| Plug ID: | | 1003186325 | | | |
| Layer: | | 2 | | | |
| Plug From: | | .5 | | | |
| Plug To: | | 6 | | | |
| Plug Depth UOM: | | ft | | | |
| <u>Method of Construction & Well Use</u> | | | | | |
| Method Construction ID: | | 1003186332 | | | |
| Method Construction Code: | | D | | | |
| Method Construction: | | Direct Push | | | |
| Other Method Construction: | | | | | |
| <u>Pipe Information</u> | | | | | |
| Pipe ID: | | 1003186319 | | | |
| Casing No: | | 0 | | | |
| Comment: | | | | | |
| Alt Name: | | | | | |
| <u>Construction Record - Casing</u> | | | | | |
| Casing ID: | | 1003186328 | | | |
| Layer: | | 1 | | | |
| Material: | | 5 | | | |
| Open Hole or Material: | | PLASTIC | | | |
| Depth From: | | 0 | | | |
| Depth To: | | 7 | | | |
| Casing Diameter: | | 1 | | | |

| Map Key | Number of Records | Direction/ Distance (m) | Elev/Diff (m) | Site | DB |
|--|-------------------|----------------------------|------------------|------|----|
| Casing Diameter UOM: | | inch | | | |
| Casing Depth UOM: | | ft | | | |
| <u>Construction Record - Screen</u> | | | | | |
| Screen ID: | | 1003186329 | | | |
| Layer: | | 1 | | | |
| Slot: | | 10 | | | |
| Screen Top Depth: | | 7 | | | |
| Screen End Depth: | | 17 | | | |
| Screen Material: | | 5 | | | |
| Screen Depth UOM: | | ft | | | |
| Screen Diameter UOM: | | inch | | | |
| Screen Diameter: | | 1.282 | | | |
| <u>Water Details</u> | | | | | |
| Water ID: | | 1003186327 | | | |
| Layer: | | | | | |
| Kind Code: | | | | | |
| Kind: | | | | | |
| Water Found Depth: | | | | | |
| Water Found Depth UOM: | | ft | | | |
| <u>Hole Diameter</u> | | | | | |
| Hole ID: | | 1003186323 | | | |
| Diameter: | | 2.25 | | | |
| Depth From: | | 0 | | | |
| Depth To: | | 17 | | | |
| Hole Depth UOM: | | ft | | | |
| Hole Diameter UOM: | | inch | | | |

118 1 of 1 W/153.4 90.8 / 0.83 TORONTO ON WWIS

| | | | |
|-------------------------------|--------------------------|---------------------------|--------------------------|
| Well ID: | 7146991 | Data Entry Status: | |
| Construction Date: | | Data Src: | |
| Primary Water Use: | Monitoring and Test Hole | Date Received: | 6/17/2010 |
| Sec. Water Use: | 0 | Selected Flag: | Yes |
| Final Well Status: | Monitoring and Test Hole | Abandonment Rec: | |
| Water Type: | | Contractor: | 7241 |
| Casing Material: | | Form Version: | 7 |
| Audit No: | Z116097 | Owner: | |
| Tag: | A099963 | Street Name: | 520 RICHMOND STREET WEST |
| Construction Method: | | County: | YORK |
| Elevation (m): | | Municipality: | TORONTO CITY |
| Elevation Reliability: | | Site Info: | |
| Depth to Bedrock: | | Lot: | |
| Well Depth: | | Concession: | |
| Overburden/Bedrock: | | Concession Name: | |
| Pump Rate: | | Easting NAD83: | |
| Static Water Level: | | Northing NAD83: | |
| Flowing (Y/N): | | Zone: | |
| Flow Rate: | | UTM Reliability: | |
| Clear/Cloudy: | | | |

Bore Hole Information

| | | | |
|------------------------|------------|-------------------|-------|
| Bore Hole ID: | 1003044100 | Elevation: | 91.89 |
| DP2BR: | | Elevrc: | |
| Spatial Status: | | Zone: | 17 |

| Map Key | Number of Records | Direction/ Distance (m) | Elev/Diff (m) | Site | DB |
|-------------------------------------|-------------------|----------------------------|------------------|-------------------------|--------------------------------|
| Code OB: | | | | East83: | 629062 |
| Code OB Desc: | | | | Org CS: | UTM83 |
| Open Hole: | | | | North83: | 4833982 |
| Cluster Kind: | | | | UTMRC: | 4 |
| Date Completed: | 03-JUN-10 | | | UTMRC Desc: | margin of error : 30 m - 100 m |
| Remarks: | | | | Location Method: | wwr |
| Elevrc Desc: | | | | | |
| Location Source Date: | | | | | |
| Improvement Location Source: | | | | | |
| Improvement Location Method: | | | | | |
| Source Revision Comment: | | | | | |
| Supplier Comment: | | | | | |

Overburden and Bedrock

Materials Interval

Formation ID: 1003186568
Layer: 2
Color: 6
General Color: BROWN
Mat1: 28
Most Common Material: SAND
Mat2: 06
Other Materials: SILT
Mat3: 66
Other Materials: DENSE
Formation Top Depth: .5
Formation End Depth: 10
Formation End Depth UOM: ft

Formation ID: 1003186567
Layer: 1
Color: 2
General Color: GREY
Mat1: 27
Most Common Material: OTHER
Mat2:
Other Materials:
Mat3:
Other Materials:
Formation Top Depth: 0
Formation End Depth: .5
Formation End Depth UOM: ft

Formation ID: 1003186569
Layer: 3
Color: 2
General Color: GREY
Mat1: 05
Most Common Material: CLAY
Mat2: 06
Other Materials: SILT
Mat3: 66
Other Materials: DENSE
Formation Top Depth: 10
Formation End Depth: 17
Formation End Depth UOM: ft

Annular Space/Abandonment

Sealing Record

Plug ID: 1003186572
Layer: 2
Plug From: .5

| Map Key | Number of Records | Direction/ Distance (m) | Elev/Diff (m) | Site | DB |
|---|--------------------------|------------------------------------|--------------------------|-------------|-----------|
| Plug To: | | 6 | | | |
| Plug Depth UOM: | | ft | | | |
| Plug ID: | | 1003186571 | | | |
| Layer: | | 1 | | | |
| Plug From: | | 0 | | | |
| Plug To: | | .5 | | | |
| Plug Depth UOM: | | ft | | | |
| Plug ID: | | 1003186573 | | | |
| Layer: | | 3 | | | |
| Plug From: | | 6 | | | |
| Plug To: | | 17 | | | |
| Plug Depth UOM: | | ft | | | |
| <u>Method of Construction & Well Use</u> | | | | | |
| Method Construction ID: | | 1003186579 | | | |
| Method Construction Code: | | D | | | |
| Method Construction: | | Direct Push | | | |
| Other Method Construction: | | | | | |
| <u>Pipe Information</u> | | | | | |
| Pipe ID: | | 1003186566 | | | |
| Casing No: | | 0 | | | |
| Comment: | | | | | |
| Alt Name: | | | | | |
| <u>Construction Record - Casing</u> | | | | | |
| Casing ID: | | 1003186575 | | | |
| Layer: | | 1 | | | |
| Material: | | 5 | | | |
| Open Hole or Material: | | PLASTIC | | | |
| Depth From: | | 0 | | | |
| Depth To: | | 7 | | | |
| Casing Diameter: | | 1 | | | |
| Casing Diameter UOM: | | inch | | | |
| Casing Depth UOM: | | ft | | | |
| <u>Construction Record - Screen</u> | | | | | |
| Screen ID: | | 1003186576 | | | |
| Layer: | | 1 | | | |
| Slot: | | 10 | | | |
| Screen Top Depth: | | 7 | | | |
| Screen End Depth: | | 17 | | | |
| Screen Material: | | 5 | | | |
| Screen Depth UOM: | | ft | | | |
| Screen Diameter UOM: | | inch | | | |
| Screen Diameter: | | 1.282 | | | |
| <u>Water Details</u> | | | | | |
| Water ID: | | 1003186574 | | | |
| Layer: | | | | | |
| Kind Code: | | | | | |
| Kind: | | | | | |
| Water Found Depth: | | | | | |
| Water Found Depth UOM: | | ft | | | |

| Map Key | Number of Records | Direction/ Distance (m) | Elev/Diff (m) | Site | DB |
|-----------------------------|-------------------|---|------------------|--|----------|
| <u>Hole Diameter</u> | | | | | |
| Hole ID: | | 1003186570 | | | |
| Diameter: | | 2.25 | | | |
| Depth From: | | 0 | | | |
| Depth To: | | 17 | | | |
| Hole Depth UOM: | | ft | | | |
| Hole Diameter UOM: | | inch | | | |
| 119 | 1 of 2 | SE/153.5 | 88.8 / -1.22 | CLASS FURS 383 ADELAIDE ST W TORONTO ON M5V 1S4 | SCT |
| Established: | | 1989 | | | |
| Plant Size (ft²): | | 0 | | | |
| Employment: | | 2 | | | |
| --Details-- | | | | | |
| Description: | | FUR GOODS | | | |
| SIC/NAICS Code: | | 2371 | | | |
| Description: | | Cut and Sew Clothing Contracting | | | |
| SIC/NAICS Code: | | 315210 | | | |
| Description: | | Fur and Leather Clothing Manufacturing | | | |
| SIC/NAICS Code: | | 315292 | | | |
| 119 | 2 of 2 | SE/153.5 | 88.8 / -1.22 | Sistemalux Inc. 383 Adelaide St W Toronto ON M5V 1S4 | SCT |
| Established: | | 01-AUG-88 | | | |
| Plant Size (ft²): | | 2000 | | | |
| Employment: | | | | | |
| --Details-- | | | | | |
| Description: | | Electrical Wiring and Construction Supplies Wholesaler-Distributors | | | |
| SIC/NAICS Code: | | 416110 | | | |
| Description: | | Electrical Wiring and Construction Supplies Wholesaler-Distributors | | | |
| SIC/NAICS Code: | | 416110 | | | |
| 120 | 1 of 1 | E/156.5 | 89.1 / -0.95 | ON | BORE |
| Borehole ID: | | 639057 | | Type: | Borehole |
| Use: | | Geotechnical/Geological Investigation | | Status:: | |
| Drill Method:: | | Diamond Drill | | UTM Zone:: | 17 |
| Easting:: | | 629370 | | Northing:: | 4833948 |
| Location Accuracy:: | | | | Orig. Ground Elev m:: | 89.9 |
| Elev. Reliability Note:: | | | | DEM Ground Elev m:: | 89.4 |
| Total Depth m:: | | -999 | | Primary Name:: | |
| Township:: | | | | Concession:: | |
| Lot:: | | | | Municipality: | |
| Completion Date:: | | APR-1960 | | Static Water Level:: | .7 |
| Primary Water Use:: | | Not Used | | Sec. Water Use:: | |

| Map Key | Number of Records | Direction/ Distance (m) | Elev/Diff (m) | Site | DB |
|-------------------------|-------------------|----------------------------|------------------|----------------------|---|
| --Details-- | | | | | |
| Stratum ID: | 218486871 | | | Top Depth(m): | 0.0 |
| Bottom Depth(m): | 0.3 | | | Stratum Desc: | FILL,ASPHALT. |
| Stratum ID: | 218486872 | | | Top Depth(m): | 0.3 |
| Bottom Depth(m): | 2.4 | | | Stratum Desc: | TILL,SAND,CLAY, GRAVEL. BROWN,GLACIAL,HARD, AGE GLACIAL. |
| Stratum ID: | 218486873 | | | Top Depth(m): | 2.4 |
| Bottom Depth(m): | 4.0 | | | Stratum Desc: | TILL. GREY,GLACIAL,STIFF, AGE GLACIAL, WATER STABLE AT 292.8 FEET. |
| Stratum ID: | 218486874 | | | Top Depth(m): | 4.0 |
| Bottom Depth(m): | 4.9 | | | Stratum Desc: | TILL,SAND,SILT,CLAY.GLACIAL,HARD,AGE GLACIAL. |
| Stratum ID: | 218486875 | | | Top Depth(m): | 4.9 |
| Bottom Depth(m): | 5.5 | | | Stratum Desc: | GRAVEL,SAND. FLUVIO-GLACIAL,VERY DENSE, AGE GLACIAL. |
| Stratum ID: | 218486876 | | | Top Depth(m): | 5.5 |
| Bottom Depth(m): | 6.7 | | | Stratum Desc: | SAND,GRAVEL. GREY,FLUVIO- GLACIAL,DENSE, AGE GLACIAL. |
| Stratum ID: | 218486877 | | | Top Depth(m): | 6.7 |
| Bottom Depth(m): | 8.4 | | | Stratum Desc: | TILL,SAND,CLAY,SILT.GREY,GLACIAL,HARD ,AGE GLACIAL. |
| Stratum ID: | 218486878 | | | Top Depth(m): | 8.4 |
| Bottom Depth(m): | 12.0 | | | Stratum Desc: | TILL,CLAY,SAND. GREY,GLACIAL,HARD,AGE GLACIAL. |
| Stratum ID: | 218486879 | | | Top Depth(m): | 12.0 |
| Bottom Depth(m): | | | | Stratum Desc: | BEDROCK,SHALE. GREY,LAYERED,AGE ORDOVICIAN. 00011010000800160013004200160080001800 500022012000275 |

[121](#)

1 of 1

W/156.7

90.8 / 0.83

Toronto ON

WWIS

Well ID: 7145311
Construction Date:
Primary Water Use: Monitoring and Test Hole
Sec. Water Use: 0
Final Well Status: Monitoring and Test Hole
Water Type:
Casing Material:
Audit No: Z113243
Tag: A096841
Construction Method:
Elevation (m):
Elevation Reliability:
Depth to Bedrock:
Well Depth:
Overburden/Bedrock:
Pump Rate:
Static Water Level:
Flowing (Y/N):
Flow Rate:
Clear/Cloudy:

Data Entry Status:
Data Src:
Date Received: 5/21/2010
Selected Flag: Yes
Abandonment Rec:
Contractor: 7241
Form Version: 7
Owner:
Street Name: 520 RICHMOND STREET WEST
County: YORK
Municipality: TORONTO CITY
Site Info: WKQ-002480
Lot:
Concession:
Concession Name:
Easting NAD83:
Northing NAD83:
Zone:
UTM Reliability:

Bore Hole Information

| Map Key | Number of Records | Direction/ Distance (m) | Elev/Diff (m) | Site | DB |
|-------------------------------------|-------------------|----------------------------|------------------|-------------------------|--------------------------------|
| Bore Hole ID: | 1002984715 | | | Elevation: | 91.4 |
| DP2BR: | | | | Elevrc: | |
| Spatial Status: | | | | Zone: | 17 |
| Code OB: | | | | East83: | 629057 |
| Code OB Desc: | | | | Org CS: | UTM83 |
| Open Hole: | | | | North83: | 4833952 |
| Cluster Kind: | | | | UTMRC: | 4 |
| Date Completed: | 15-APR-10 | | | UTMRC Desc: | margin of error : 30 m - 100 m |
| Remarks: | | | | Location Method: | wwr |
| Elevrc Desc: | | | | | |
| Location Source Date: | | | | | |
| Improvement Location Source: | | | | | |
| Improvement Location Method: | | | | | |
| Source Revision Comment: | | | | | |
| Supplier Comment: | | | | | |

Overburden and Bedrock

Materials Interval

Formation ID: 1003184464
Layer: 3
Color: 2
General Color: GREY
Mat1: 05
Most Common Material: CLAY
Mat2: 06
Other Materials: SILT
Mat3: 66
Other Materials: DENSE
Formation Top Depth: 10
Formation End Depth: 18
Formation End Depth UOM: ft

Formation ID: 1003184463
Layer: 2
Color: 6
General Color: BROWN
Mat1: 06
Most Common Material: SILT
Mat2: 28
Other Materials: SAND
Mat3: 66
Other Materials: DENSE
Formation Top Depth: .5
Formation End Depth: 10
Formation End Depth UOM: ft

Formation ID: 1003184462
Layer: 1
Color: 2
General Color: GREY
Mat1: 27
Most Common Material: OTHER
Mat2:
Other Materials:
Mat3:
Other Materials:
Formation Top Depth: 0
Formation End Depth: .5
Formation End Depth UOM: ft

Annular Space/Abandonment

Sealing Record

| Map Key | Number of Records | Direction/ Distance (m) | Elev/Diff (m) | Site | DB |
|---|--------------------------|------------------------------------|--------------------------|-------------|-----------|
| Plug ID: | | 1003184466 | | | |
| Layer: | | 1 | | | |
| Plug From: | | 0 | | | |
| Plug To: | | 7 | | | |
| Plug Depth UOM: | | ft | | | |
| Plug ID: | | 1003184467 | | | |
| Layer: | | 2 | | | |
| Plug From: | | 7 | | | |
| Plug To: | | 18 | | | |
| Plug Depth UOM: | | ft | | | |
| <u>Method of Construction & Well Use</u> | | | | | |
| Method Construction ID: | | 1003184473 | | | |
| Method Construction Code: | | D | | | |
| Method Construction: | | Direct Push | | | |
| Other Method Construction: | | | | | |
| <u>Pipe Information</u> | | | | | |
| Pipe ID: | | 1003184461 | | | |
| Casing No: | | 0 | | | |
| Comment: | | | | | |
| Alt Name: | | | | | |
| <u>Construction Record - Casing</u> | | | | | |
| Casing ID: | | 1003184469 | | | |
| Layer: | | 1 | | | |
| Material: | | 5 | | | |
| Open Hole or Material: | | PLASTIC | | | |
| Depth From: | | 0 | | | |
| Depth To: | | 8 | | | |
| Casing Diameter: | | 1.25 | | | |
| Casing Diameter UOM: | | inch | | | |
| Casing Depth UOM: | | ft | | | |
| <u>Construction Record - Screen</u> | | | | | |
| Screen ID: | | 1003184470 | | | |
| Layer: | | 1 | | | |
| Slot: | | 10 | | | |
| Screen Top Depth: | | 8 | | | |
| Screen End Depth: | | 18 | | | |
| Screen Material: | | 5 | | | |
| Screen Depth UOM: | | ft | | | |
| Screen Diameter UOM: | | inch | | | |
| Screen Diameter: | | 1.532 | | | |
| <u>Water Details</u> | | | | | |
| Water ID: | | 1003184468 | | | |
| Layer: | | | | | |
| Kind Code: | | | | | |
| Kind: | | | | | |
| Water Found Depth: | | | | | |
| Water Found Depth UOM: | | ft | | | |

Hole Diameter

| Map Key | Number of Records | Direction/ Distance (m) | Elev/Diff (m) | Site | DB |
|---|-------------------|----------------------------|--------------------|---|-------------|
| Hole ID: 1003184465 Diameter: 2.25 Depth From: 0 Depth To: 18 Hole Depth UOM: ft Hole Diameter UOM: inch | | | | | |
| 122 | 1 of 1 | NNE/157.5 | 91.8 / 1.83 | 406 QUEEN STREET WEST TORONTO ON M5V 2A6 | HINC |
| External File Num: FS INC 0906-03250 Date of Occurrence: 6/12/2009 Fuel Occurrence Type: Fire Fuel Type Involved: Natural Gas Status Desc:: Completed - Causal Analysis(End) Job Type Desc:: Incident/Near-Miss Occurrence (FS) Oper. Type Involved:: Commercial (e.g. restaurant, business unit, etc) Service Interruptions:: Yes Property Damage:: Yes Fuel Life Cycle Stage:: Utilization Root Cause:: Root Cause: Equipment/Material/Component:No Procedures:Yes Maintenance:Yes Design:No Training:No Management:No Human Factors:Yes Reported Details:: Bons Submarine Fuel Category:: Gaseous Fuel Occurrence Type:: Incident Affiliation:: Industry Stakeholder (Licensee/Registration/Certificate Holder, Facility Owner, etc.) County Name:: Toronto Approx. Quant. Rel:: Nearby body of water:: Enter Drainage Syst.: Approx. Quant. Unit:: Environmental Impact:: | | | | | |
| 123 | 1 of 11 | W/158.5 | 90.8 / 0.83 | 520 Richmond St W Toronto ON M5V 1Y4 | EHS |
| Order ID: 101462 Order No: 20070509013 Customer ID: 53267 Company ID: 313 Status: C Report Code: 3CAN Report Type: CAN - Complete Report Report Date: 5/14/2007 Report Requested by: CGI Risk Management Services Nearest Intersection: Previous Site Name: Additional Info Ordered: | | | | | |
| Date Received: 5/9/2007 Lot/Building Size: Municipality: Client Prov/State: Search Radius (km): 0.25 Large Radius: 2 X: -79.39951 Y: 43.647388 | | | | | |
| 123 | 2 of 11 | W/158.5 | 90.8 / 0.83 | 520 RICHMOND ST W TORONTO ON M5V 1Y4 | EHS |
| Order ID: 167421 Order No: 20090827010 Customer ID: 45487 Company ID: 313 Status: C Report Code: 2CAN Report Type: Standard Select Report Report Date: 9/4/2009 | | | | | |
| Date Received: 8/27/2009 Lot/Building Size: Municipality: Client Prov/State: ON Search Radius (km): 0.25 Large Radius: 2 X: -79.39971 Y: 43.647507 | | | | | |

| Map Key | Number of Records | Direction/ Distance (m) | Elev/Diff (m) | Site | DB |
|---------------------------------|-------------------|-----------------------------------|------------------|------|----|
| Report Requested by: | | SCM Risk Management Services Inc. | | | |
| Nearest Intersection: | | | | | |
| Previous Site Name: | | | | | |
| Additional Info Ordered: | | Aerial Photos | | | |

| | | | | | |
|---------------------------------|----------------------------|---------|-------------|--|-----------|
| 123 | 3 of 11 | W/158.5 | 90.8 / 0.83 | 520 Richmond Street West Toronto ON M5V 1Y4 | EHS |
| Order ID: | 171869 | | | Date Received: | 2/3/2010 |
| Order No: | 20100203020 | | | Lot/Building Size: | |
| Customer ID: | 9280 | | | Municipality: | |
| Company ID: | 56 | | | Client Prov/State: | ON |
| Status: | C | | | Search Radius (km): | 0.25 |
| Report Code: | 2CAN | | | Large Radius: | 2 |
| Report Type: | Standard Select Report | | | X: | -79.39968 |
| Report Date: | 2/9/2010 | | | Y: | 43.647384 |
| Report Requested by: | Jacques Whitford - Stantec | | | | |
| Nearest Intersection: | | | | | |
| Previous Site Name: | | | | | |
| Additional Info Ordered: | | | | | |

| | | | | | |
|---------------------------------|---------------------|---------|-------------|---|----------------------|
| 123 | 4 of 11 | W/158.5 | 90.8 / 0.83 | 520 Richmond Street W Toronto ON M5V 1Y4 | EHS |
| Order ID: | 202650 | | | Date Received: | 2/21/2012 5:37:35 PM |
| Order No: | 20120221057 | | | Lot/Building Size: | |
| Customer ID: | 36927 | | | Municipality: | |
| Company ID: | 97 | | | Client Prov/State: | ON |
| Status: | C | | | Search Radius (km): | 0.25 |
| Report Code: | 3CAN | | | Large Radius: | 2 |
| Report Type: | Standard Report | | | X: | -79.39968 |
| Report Date: | 3/1/2012 5:40:15 PM | | | Y: | 43.647384 |
| Report Requested by: | exp Services Inc. | | | | |
| Nearest Intersection: | | | | | |
| Previous Site Name: | | | | | |
| Additional Info Ordered: | | | | | |

| | | | | | |
|--------------------------|--|---------|-------------|--|-----|
| 123 | 5 of 11 | W/158.5 | 90.8 / 0.83 | Stephenson's Rental Services Inc. 520 Richmond Street Toronto ON M5V 1Y4 | GEN |
| Generator No.: | ON1304583 | | | PO Box No.: | |
| Status: | | | | Country: | |
| Approval Years: | 05,06,07,08 | | | Choice of Contact: | |
| Contam. Facility: | | | | Co Admin: | |
| MHSW Facility: | | | | Phone No. Admin: | |
| SIC Code: | 532410 | | | | |
| SIC Description: | Construction Transportation Mining and Forestry Machinery and Equipment Rental and Leasing | | | | |

--Details--

Waste Code: 252
Waste Description: WASTE OILS & LUBRICANTS

Waste Code: 253
Waste Description: EMULSIFIED OILS

Waste Code: 251
Waste Description: OIL SKIMMINGS & SLUDGES

Waste Code: 213

| Map Key | Number of Records | Direction/ Distance (m) | Elev/Diff (m) | Site | DB |
|---------------------------|--|----------------------------|------------------|--|-----|
| Waste Description: | | PETROLEUM DISTILLATES | | | |
| Waste Code: | | 221 | | | |
| Waste Description: | | LIGHT FUELS | | | |
| 123 | 6 of 11 | W/158.5 | 90.8 / 0.83 | Stephenson's Rental Services Inc. 520 Richmond Street Toronto ON M5V 1Y4 | GEN |
| Generator No.: | ON1304583 | | | PO Box No.: | |
| Status: | | | | Country: | |
| Approval Years: | 2012 | | | Choice of Contact: | |
| Contam. Facility: | | | | Co Admin: | |
| MHSW Facility: | | | | Phone No. Admin: | |
| SIC Code: | 532410 | | | | |
| SIC Description: | Construction Transportation Mining and Forestry Machinery and Equipment Rental and Leasing | | | | |
| --Details-- | | | | | |
| Waste Code: | | 221 | | | |
| Waste Description: | | LIGHT FUELS | | | |
| Waste Code: | | 252 | | | |
| Waste Description: | | WASTE OILS & LUBRICANTS | | | |
| Waste Code: | | 253 | | | |
| Waste Description: | | EMULSIFIED OILS | | | |
| Waste Code: | | 251 | | | |
| Waste Description: | | OIL SKIMMINGS & SLUDGES | | | |
| Waste Code: | | 213 | | | |
| Waste Description: | | PETROLEUM DISTILLATES | | | |

| | | | | | |
|---------------------------|---|-------------------------|-------------|--|-----|
| 123 | 7 of 11 | W/158.5 | 90.8 / 0.83 | Stephenson's Rental Services Inc. 520 Richmond Street Toronto ON | GEN |
| Generator No.: | ON1304583 | | | PO Box No.: | |
| Status: | | | | Country: | |
| Approval Years: | 2013 | | | Choice of Contact: | |
| Contam. Facility: | | | | Co Admin: | |
| MHSW Facility: | | | | Phone No. Admin: | |
| SIC Code: | 532410 | | | | |
| SIC Description: | CONSTRUCTION, TRANSPORTATION, MINING, AND FORESTRY MACHINERY AND EQUIPMENT RENTAL AND LEASING | | | | |
| --Details-- | | | | | |
| Waste Code: | | 251 | | | |
| Waste Description: | | OIL SKIMMINGS & SLUDGES | | | |
| Waste Code: | | 213 | | | |
| Waste Description: | | PETROLEUM DISTILLATES | | | |
| Waste Code: | | 252 | | | |
| Waste Description: | | WASTE OILS & LUBRICANTS | | | |
| Waste Code: | | 221 | | | |
| Waste Description: | | LIGHT FUELS | | | |
| Waste Code: | | 253 | | | |
| Waste Description: | | EMULSIFIED OILS | | | |

| Map Key | Number of Records | Direction/ Distance (m) | Elev/Diff (m) | Site | DB |
|---------------------------|---|----------------------------|------------------|--|----------------------|
| 123 | 8 of 11 | W/158.5 | 90.8 / 0.83 | Stephenson's Rental Services Inc. 520 Richmond Street Toronto ON M5V 1Y4 | GEN |
| Generator No.: | ON1304583 | | | PO Box No.: | |
| Status: | | | | Country: | Canada |
| Approval Years: | 2016 | | | Choice of Contact: | CO_ADMIN |
| Contam. Facility: | No | | | Co Admin: | Mary Vaughan |
| MHSW Facility: | No | | | Phone No. Admin: | 905-507-3650 Ext.206 |
| SIC Code: | 532410 | | | | |
| SIC Description: | CONSTRUCTION, TRANSPORTATION, MINING, AND FORESTRY MACHINERY AND EQUIPMENT RENTAL AND LEASING | | | | |
| --Details-- | | | | | |
| Waste Code: | 251 | | | | |
| Waste Description: | OIL SKIMMINGS & SLUDGES | | | | |
| Waste Code: | 253 | | | | |
| Waste Description: | EMULSIFIED OILS | | | | |
| Waste Code: | 213 | | | | |
| Waste Description: | PETROLEUM DISTILLATES | | | | |
| Waste Code: | 252 | | | | |
| Waste Description: | WASTE OILS & LUBRICANTS | | | | |
| Waste Code: | 221 | | | | |
| Waste Description: | LIGHT FUELS | | | | |
| 123 | 9 of 11 | W/158.5 | 90.8 / 0.83 | Stephenson's Rental Services Inc. 520 Richmond Street Toronto ON M5V 1Y4 | GEN |
| Generator No.: | ON1304583 | | | PO Box No.: | |
| Status: | | | | Country: | Canada |
| Approval Years: | 2015 | | | Choice of Contact: | CO_ADMIN |
| Contam. Facility: | No | | | Co Admin: | Mary Vaughan |
| MHSW Facility: | No | | | Phone No. Admin: | 905-507-3650 Ext.206 |
| SIC Code: | 532410 | | | | |
| SIC Description: | CONSTRUCTION, TRANSPORTATION, MINING, AND FORESTRY MACHINERY AND EQUIPMENT RENTAL AND LEASING | | | | |
| --Details-- | | | | | |
| Waste Code: | 213 | | | | |
| Waste Description: | PETROLEUM DISTILLATES | | | | |
| Waste Code: | 251 | | | | |
| Waste Description: | OIL SKIMMINGS & SLUDGES | | | | |
| Waste Code: | 221 | | | | |
| Waste Description: | LIGHT FUELS | | | | |
| Waste Code: | 252 | | | | |
| Waste Description: | WASTE OILS & LUBRICANTS | | | | |
| Waste Code: | 253 | | | | |
| Waste Description: | EMULSIFIED OILS | | | | |

| Map Key | Number of Records | Direction/ Distance (m) | Elev/Diff (m) | Site | DB |
|---------------------------|---|-------------------------|---------------|--|----------------------|
| 123 | 10 of 11 | W/158.5 | 90.8 / 0.83 | Stephenson's Rental Services Inc. 520 Richmond Street Toronto ON M5V 1Y4 | GEN |
| Generator No.: | ON1304583 | | | PO Box No.: | |
| Status: | | | | Country: | Canada |
| Approval Years: | 2014 | | | Choice of Contact: | CO_ADMIN |
| Contam. Facility: | No | | | Co Admin: | Mary Vaughan |
| MHSW Facility: | No | | | Phone No. Admin: | 905-507-3650 Ext.206 |
| SIC Code: | 532410 | | | | |
| SIC Description: | CONSTRUCTION, TRANSPORTATION, MINING, AND FORESTRY MACHINERY AND EQUIPMENT RENTAL AND LEASING | | | | |
| --Details-- | | | | | |
| Waste Code: | 252 | | | | |
| Waste Description: | WASTE OILS & LUBRICANTS | | | | |
| Waste Code: | 251 | | | | |
| Waste Description: | OIL SKIMMINGS & SLUDGES | | | | |
| Waste Code: | 253 | | | | |
| Waste Description: | EMULSIFIED OILS | | | | |
| Waste Code: | 213 | | | | |
| Waste Description: | PETROLEUM DISTILLATES | | | | |
| Waste Code: | 221 | | | | |
| Waste Description: | LIGHT FUELS | | | | |
| 123 | 11 of 11 | W/158.5 | 90.8 / 0.83 | Stephenson's Rental Services Inc. 520 Richmond Street Toronto ON M5V 1Y4 | GEN |
| Generator No.: | ON1304583 | | | PO Box No.: | |
| Status: | Registered | | | Country: | Canada |
| Approval Years: | As of Dec 2017 | | | Choice of Contact: | |
| Contam. Facility: | | | | Co Admin: | |
| MHSW Facility: | | | | Phone No. Admin: | |
| SIC Code: | | | | | |
| SIC Description: | | | | | |
| --Details-- | | | | | |
| Waste Code: | 251 L | | | | |
| Waste Description: | Waste oils/sludges (petroleum based) | | | | |
| Waste Code: | 252 L | | | | |
| Waste Description: | Waste crankcase oils and lubricants | | | | |
| Waste Code: | 213 I | | | | |
| Waste Description: | Petroleum distillates | | | | |
| Waste Code: | 221 I | | | | |
| Waste Description: | Light fuels | | | | |
| Waste Code: | 253 L | | | | |
| Waste Description: | Emulsified oils | | | | |
| 124 | 1 of 1 | NW/158.6 | 91.8 / 1.83 | 452 - 454 Queen Street West Toronto ON M5V 2A8 | EHS |
| Order ID: | 237204 | | | Date Received: | 13-FEB-13 |

| Map Key | Number of Records | Direction/ Distance (m) | Elev/Diff (m) | Site | DB |
|---|-------------------|-------------------------|---------------|--|------|
| Order No: 20130213002 Customer ID: 53147 Company ID: 77 Status: C Report Code: 4CAN Report Type: Custom Report Report Date: 19-FEB-13 Report Requested by: Pinchin Environmental Nearest Intersection: Previous Site Name: Additional Info Ordered: | | | | | |
| Lot/Building Size: Municipality: Client Prov/State: ON Search Radius (km): .25 Large Radius: 2 X: 0 Y: 0 | | | | | |
| 125 | 1 of 1 | NNW/161.1 | 91.8 / 1.83 | Associated Cleaners & Dyers 8 Vanauley St Toronto ON | TANK |
| Permit Date: 11/10/1933 Permit Type: BP A49462 User Type: Dry cleaners Installation Type: gasoline tank Installation Size: Installation Config.: gasoline tank No. Tanks Installed: 1 Units of Measure: Value/Tank (\$): 100 Capacity(gal): Reference: CTA Building Permits Location Desc: 8 Vanauley St | | | | | |
| 126 | 1 of 1 | NNE/162.5 | 91.8 / 1.83 | 402 Queen St W Toronto ON M5V 2A6 | EHS |
| Order ID: 126695 Order No: 20080205013 Customer ID: 53267 Company ID: 313 Status: C Report Code: 1CAN Report Type: Site Report Report Date: 2/6/2008 Report Requested by: CGI Risk Management Services Nearest Intersection: Previous Site Name: Additional Info Ordered: | | | | | |
| Date Received: 2/5/2008 Lot/Building Size: Municipality: Client Prov/State: ON Search Radius (km): 0.25 Large Radius: 2 X: -79.397215 Y: 43.648811 | | | | | |
| 127 | 1 of 1 | W/163.0 | 90.9 / 0.89 | ON | WWIS |
| Well ID: 7231955 Construction Date: Primary Water Use: Sec. Water Use: Final Well Status: Water Type: Casing Material: Audit No: C16597 Tag: A107321 Construction Method: Elevation (m): Elevation Reliability: | | | | | |
| Data Entry Status: Yes Data Src: Date Received: 3/21/2012 Selected Flag: Yes Abandonment Rec: Contractor: 7147 Form Version: 8 Owner: Street Name: County: YORK Municipality: TORONTO CITY Site Info: | | | | | |

| Map Key | Number of Records | Direction/ Distance (m) | Elev/Diff (m) | Site | DB |
|---|-------------------|----------------------------|------------------|--|----|
| Depth to Bedrock: Well Depth: Overburden/Bedrock: Pump Rate: Static Water Level: Flowing (Y/N): Flow Rate: Clear/Cloudy: | | | | Lot: Concession: Concession Name: Easting NAD83: Northing NAD83: Zone: UTM Reliability: | |
| <u>Bore Hole Information</u> | | | | | |
| Bore Hole ID: 1005268497 DP2BR: Spatial Status: Code OB: Code OB Desc: Open Hole: Cluster Kind: Date Completed: 29-FEB-12 Remarks: Elevrc Desc: Location Source Date: Improvement Location Source: Improvement Location Method: Source Revision Comment: Supplier Comment: | | | | Elevation: 91.82 Elevrc: Zone: 17 East83: 629051 Org CS: UTM83 North83: 4833971 UTMRC: 3 UTMRC Desc: margin of error : 10 - 30 m Location Method: wwr | |

| | | | | | |
|--|--------|-----------|-------------|---|-----|
| 128 | 1 of 3 | NNW/164.7 | 92.2 / 2.14 | GENERAL INDUSTRIAL SEWING MACHINE CO. 7 VANAULEY STREET TORONTO ON M5T 2V9 | GEN |
| Generator No.: ON2474600 Status: Approval Years: 99,00,01,02,03,04 Contam. Facility: MHSW Facility: SIC Code: 3199 SIC Description: OTHER MACHINERY | | | | PO Box No.: Country: Choice of Contact: Co Admin: Phone No. Admin: | |
| --Details-- | | | | | |
| Waste Code: 213 Waste Description: PETROLEUM DISTILLATES | | | | | |

| | | | | | |
|--|--------|-----------|-------------|---|-----|
| 128 | 2 of 3 | NNW/164.7 | 92.2 / 2.14 | YMCA of Greater Toronto 7 Vanauley Street Toronto ON | GEN |
| Generator No.: ON2651681 Status: Approval Years: 2013 Contam. Facility: MHSW Facility: SIC Code: 624310, 624110, 611710 SIC Description: CHILD AND YOUTH SERVICES, EDUCATIONAL SUPPORT SERVICES | | | | PO Box No.: Country: Choice of Contact: Co Admin: Phone No. Admin: | |
| --Details-- | | | | | |
| Waste Code: 222 Waste Description: HEAVY FUELS | | | | | |
| Waste Code: 251 Waste Description: OIL SKIMMINGS & SLUDGES | | | | | |

| Map Key | Number of Records | Direction/ Distance (m) | Elev/Diff (m) | Site | DB |
|---------------------------|-------------------|----------------------------|------------------|------|----|
| Waste Code: | | 221 | | | |
| Waste Description: | | LIGHT FUELS | | | |

| | | | | | |
|------------------------------------|---|------------------|--------------------|--|---------------|
| 128 | 3 of 3 | NNW/164.7 | 92.2 / 2.14 | 7 VANAULEY STREET, TORONTO, ON M5T 2V9 Toronto ON | RSC |
| Reg No: | 214266 | | | Cert Date: | |
| RA No: | | | | Cert Prop Use No: | |
| RSC Type: | Phase 1 and 2 RSC | | | Intended Prop Use: | Residential |
| Curr Property Use: | Community | | | Nm of Qual. Person: | GRAHAM FISHER |
| District Office: | Toronto District Office | | | Stratified (Y/N): | |
| Date Submitted: | 2014/08/01 | | | Audit (Y/N): | |
| Date Ack: | | | | Entire Leg Prop. (Y/N): | |
| Date Returned: | | | | Accuracy Estimate: | |
| Restoration Type: | | | | Telephone: | |
| Soil Type: | | | | Fax: | |
| Criteria: | | | | Email: | |
| CPU Issued Sect 1686: | | | | | |
| Asmt Roll No: | 19-04-06-5-260-04500-0000-0 | | | | |
| Prop. ID No: | 21238-0146 (LT) | | | | |
| Property Municipal Address: | 7 VANAULEY STREET, TORONTO, ON M5T 2V9 | | | | |
| Mailing Address: | | | | | |
| Latitude & Longitude: | | | | | |
| UTM Coordinates: | | | | | |
| Consultant: | | | | | |
| Filing Owner: | YMCA OF GREATER TORONTO | | | | |
| Legal Desc: | | | | | |
| Measurement Method: | | | | | |
| Applicable Standards: | | | | | |
| RSC PDF: | https://www.lrcsde.lrc.gov.on.ca/BFISWebPublic/pub/viewDocument?attachmentId=37642&fileName=BROWNFIELD-S-E.pdf | | | | |
| --Details-- | | | | | |
| Document Heading: | Supporting Documents | | | | |
| Document Type: | Lawyer's letter consisting of a legal description of the property | | | | |
| Document Name: | YMCA Vanauley RSC Letter.pdf | | | | |
| Document Link: | https://www.lrcsde.lrc.gov.on.ca/BFISWebPublic/pub/viewDocument?attachmentId=37641&fileName=YMCA+Vanauley+RSC+Letter.pdf | | | | |
| Document Heading: | Supporting Documents | | | | |
| Document Type: | A Current plan of Survey | | | | |
| Document Name: | Survey 7 VANAULEY STREET SRPR Model.pdf | | | | |
| Document Link: | https://www.lrcsde.lrc.gov.on.ca/BFISWebPublic/pub/viewDocument?attachmentId=37644&fileName=Survey+7+VANAULEY+STREET+SRPR+Model.pdf | | | | |
| Document Heading: | Supporting Documents | | | | |
| Document Type: | Phase 2 Conceptual Site Model | | | | |
| Document Name: | Phase 2 Conceptual Site Model.pdf | | | | |
| Document Link: | https://www.lrcsde.lrc.gov.on.ca/BFISWebPublic/pub/viewDocument?attachmentId=37918&fileName=Phase+2+Conceptual+Site+Model.pdf | | | | |
| Document Heading: | Supporting Documents | | | | |
| Document Type: | Certificate of Status | | | | |
| Document Name: | ON702867 YMCA of Greater Toronto.PDF | | | | |
| Document Link: | https://www.lrcsde.lrc.gov.on.ca/BFISWebPublic/pub/viewDocument?attachmentId=37917&fileName=ON702867+YMCA+of+Greater+Toronto.PDF | | | | |
| Document Heading: | Supporting Documents | | | | |
| Document Type: | Copy of any deed(s), transfer(s) or other document(s) | | | | |
| Document Name: | Land transfer Doc AT3381174.pdf | | | | |
| Document Link: | https://www.lrcsde.lrc.gov.on.ca/BFISWebPublic/pub/viewDocument?attachmentId=37646&fileName=Land+transfer+Doc+AT3381174.pdf | | | | |

| Map Key | Number of Records | Direction/ Distance (m) | Elev/Diff (m) | Site | DB |
|--------------------------|-------------------|---|------------------|---------------------|----|
| | | | | r+Doc+AT3381174.pdf | |
| Document Heading: | | Supporting Documents | | | |
| Document Type: | | Table of Current and Past Property Use | | | |
| Document Name: | | Table CPUSP.pdf | | | |
| Document Link: | | https://www.lrcsde.lrc.gov.on.ca/BFISWebPublic/pub/viewDocument?attachmentId=37637&fileName=Table+CPUSP.pdf | | | |
| Document Heading: | | Supporting Documents | | | |
| Document Type: | | Area(s) of Potential Environmental Concern | | | |
| Document Name: | | Table ofAPEC.pdf | | | |
| Document Link: | | https://www.lrcsde.lrc.gov.on.ca/BFISWebPublic/pub/viewDocument?attachmentId=37638&fileName=Table+ofAPE C.pdf | | | |

| | | | | | |
|---------------------------------|------------------------------|---------|--------------|---|------------|
| 129 | 1 of 3 | S/164.8 | 88.8 / -1.22 | 25 BRANT STREET TORONTO ON M5V 2L9 | EHS |
| Order ID: | 122200 | | | Date Received: | 12/13/2007 |
| Order No: | 20071213010 | | | Lot/Building Size: | |
| Customer ID: | 62587 | | | Municipality: | |
| Company ID: | 313 | | | Client Prov/State: | |
| Status: | C | | | Search Radius (km): | 0.25 |
| Report Code: | 4CAN | | | Large Radius: | 2 |
| Report Type: | CAN - Custom Report | | | X: | -79.397765 |
| Report Date: | 12/21/2007 | | | Y: | 43.645869 |
| Report Requested by: | CGI Risk Management Services | | | | |
| Nearest Intersection: | | | | | |
| Previous Site Name: | | | | | |
| Additional Info Ordered: | | | | | |

| | | | | | |
|--------------------------|--------------------|---------|--------------|---|------------|
| 129 | 2 of 3 | S/164.8 | 88.8 / -1.22 | The Lettering Shop Inc. 25 Brant St Suite 101 Toronto ON M5V 2L9 | SCT |
| Established: | 1970 | | | | |
| Plant Size (ft²): | 2000 | | | | |
| Employment: | 2 | | | | |
| --Details-- | | | | | |
| Description: | Digital Printing | | | | |
| SIC/NAICS Code: | 323115 | | | | |
| Description: | Sign Manufacturing | | | | |
| SIC/NAICS Code: | 339950 | | | | |

| | | | | | |
|--------------------------|--|---------|--------------|--|------------|
| 129 | 3 of 3 | S/164.8 | 88.8 / -1.22 | Head Gear Animation Inc. 25 Brant St Suite 301 Toronto ON M5V 2L9 | SCT |
| Established: | 01-SEP-97 | | | | |
| Plant Size (ft²): | 6000 | | | | |
| Employment: | | | | | |
| --Details-- | | | | | |
| Description: | Motion Picture and Video Production | | | | |
| SIC/NAICS Code: | 512110 | | | | |
| Description: | Computer Systems Design and Related Services | | | | |
| SIC/NAICS Code: | 541510 | | | | |

| Map Key | Number of Records | Direction/ Distance (m) | Elev/Diff (m) | Site | DB |
|------------------------------|-------------------|----------------------------|------------------|---|------|
| 130 | 1 of 1 | NNW/165.6 | 91.8 / 1.83 | Fountain "My Valet" 14 Vanauley St Toronto ON | TANK |
| Permit Date: | | 6/4/1920 | | | |
| Permit Type: | | BP 42711 | | | |
| User Type: | | Cleaning & pressing? | | | |
| Installation Type: | | Gasoline tank | | | |
| Installation Size: | | | | | |
| Installation Config.: | | 1 x Gasoline tank | | | |
| No. Tanks Installed: | | 1 | | | |
| Units of Measure: | | | | | |
| Value/Tank (\$): | | 200 | | | |
| Capacity(gal): | | | | | |
| Reference: | | CTA Building permits | | | |
| Location Desc: | | | | | |

| | | | | | |
|-------------------------------|--------|-----------------------|--------------|------------|------|
| 131 | 1 of 1 | SE/166.2 | 88.8 / -1.16 | Toronto ON | WWIS |
| Well ID: | | 7256351 | | | |
| Construction Date: | | | | | |
| Primary Water Use: | | Monitoring | | | |
| Sec. Water Use: | | | | | |
| Final Well Status: | | Observation Wells | | | |
| Water Type: | | | | | |
| Casing Material: | | | | | |
| Audit No: | | Z218323 | | | |
| Tag: | | A175785 | | | |
| Construction Method: | | | | | |
| Elevation (m): | | | | | |
| Elevation Reliability: | | | | | |
| Depth to Bedrock: | | | | | |
| Well Depth: | | | | | |
| Overburden/Bedrock: | | | | | |
| Pump Rate: | | | | | |
| Static Water Level: | | | | | |
| Flowing (Y/N): | | | | | |
| Flow Rate: | | | | | |
| Clear/Cloudy: | | | | | |
| Data Entry Status: | | | | | |
| Data Src: | | | | | |
| Date Received: | | 1/20/2016 | | | |
| Selected Flag: | | Yes | | | |
| Abandonment Rec: | | | | | |
| Contractor: | | 7147 | | | |
| Form Version: | | 7 | | | |
| Owner: | | | | | |
| Street Name: | | 391 ADELAIDE STREET W | | | |
| County: | | YORK | | | |
| Municipality: | | TORONTO CITY | | | |
| Site Info: | | | | | |
| Lot: | | | | | |
| Concession: | | | | | |
| Concession Name: | | | | | |
| Easting NAD83: | | | | | |
| Northing NAD83: | | | | | |
| Zone: | | | | | |
| UTM Reliability: | | | | | |

Bore Hole Information

| | | | | | |
|-------------------------------------|--|--------------------------------|--|--|--|
| Bore Hole ID: | | 1005871054 | | | |
| DP2BR: | | | | | |
| Spatial Status: | | | | | |
| Code OB: | | | | | |
| Code OB Desc: | | | | | |
| Open Hole: | | | | | |
| Cluster Kind: | | | | | |
| Date Completed: | | 15-DEC-15 | | | |
| Remarks: | | | | | |
| Elevrc Desc: | | | | | |
| Location Source Date: | | | | | |
| Improvement Location Source: | | | | | |
| Improvement Location Method: | | | | | |
| Source Revision Comment: | | | | | |
| Supplier Comment: | | | | | |
| Elevation: | | 88.74 | | | |
| Elevrc: | | | | | |
| Zone: | | 17 | | | |
| East83: | | 629307 | | | |
| Org CS: | | UTM83 | | | |
| North83: | | 4833821 | | | |
| UTMRC: | | 4 | | | |
| UTMRC Desc: | | margin of error : 30 m - 100 m | | | |
| Location Method: | | wwr | | | |

Overburden and Bedrock

| Map Key | Number of Records | Direction/ Distance (m) | Elev/Diff (m) | Site | DB |
|--|--------------------------|------------------------------------|--------------------------|-------------|-----------|
| <u>Materials Interval</u> | | | | | |
| Formation ID: | | | 1005969307 | | |
| Layer: | | | 1 | | |
| Color: | | | 8 | | |
| General Color: | | | BLACK | | |
| Mat1: | | | | | |
| Most Common Material: | | | | | |
| Mat2: | | | | | |
| Other Materials: | | | | | |
| Mat3: | | | | | |
| Other Materials: | | | | | |
| Formation Top Depth: | | | 0 | | |
| Formation End Depth: | | | .2 | | |
| Formation End Depth UOM: | | | m | | |
| Formation ID: | | | 1005969308 | | |
| Layer: | | | 2 | | |
| Color: | | | 6 | | |
| General Color: | | | BROWN | | |
| Mat1: | | | 05 | | |
| Most Common Material: | | | CLAY | | |
| Mat2: | | | 28 | | |
| Other Materials: | | | SAND | | |
| Mat3: | | | 34 | | |
| Other Materials: | | | TILL | | |
| Formation Top Depth: | | | .2 | | |
| Formation End Depth: | | | 6.1 | | |
| Formation End Depth UOM: | | | m | | |
| <u>Annular Space/Abandonment Sealing Record</u> | | | | | |
| Plug ID: | | | 1005969315 | | |
| Layer: | | | 1 | | |
| Plug From: | | | 0 | | |
| Plug To: | | | .3 | | |
| Plug Depth UOM: | | | m | | |
| Plug ID: | | | 1005969317 | | |
| Layer: | | | 3 | | |
| Plug From: | | | 4 | | |
| Plug To: | | | 6.1 | | |
| Plug Depth UOM: | | | m | | |
| Plug ID: | | | 1005969316 | | |
| Layer: | | | 2 | | |
| Plug From: | | | .3 | | |
| Plug To: | | | 4 | | |
| Plug Depth UOM: | | | m | | |
| <u>Method of Construction & Well Use</u> | | | | | |
| Method Construction ID: | | | 1005969314 | | |
| Method Construction Code: | | | 6 | | |
| Method Construction: | | | Boring | | |
| Other Method Construction: | | | | | |
| <u>Pipe Information</u> | | | | | |
| Pipe ID: | | | 1005969306 | | |
| Casing No: | | | 0 | | |

| Map Key | Number of Records | Direction/ Distance (m) | Elev/Diff (m) | Site | DB |
|--|-------------------|----------------------------|------------------|------|----|
| Comment: | | | | | |
| Alt Name: | | | | | |
| <u>Construction Record - Casing</u> | | | | | |
| Casing ID: | | 1005969311 | | | |
| Layer: | | 1 | | | |
| Material: | | 5 | | | |
| Open Hole or Material: | | PLASTIC | | | |
| Depth From: | | 0 | | | |
| Depth To: | | 4.6 | | | |
| Casing Diameter: | | 5 | | | |
| Casing Diameter UOM: | | cm | | | |
| Casing Depth UOM: | | m | | | |
| <u>Construction Record - Screen</u> | | | | | |
| Screen ID: | | 1005969312 | | | |
| Layer: | | 1 | | | |
| Slot: | | .01 | | | |
| Screen Top Depth: | | 4.6 | | | |
| Screen End Depth: | | 6.1 | | | |
| Screen Material: | | 5 | | | |
| Screen Depth UOM: | | m | | | |
| Screen Diameter UOM: | | cm | | | |
| Screen Diameter: | | 6.3 | | | |
| <u>Water Details</u> | | | | | |
| Water ID: | | 1005969310 | | | |
| Layer: | | 1 | | | |
| Kind Code: | | 8 | | | |
| Kind: | | Untested | | | |
| Water Found Depth: | | 1 | | | |
| Water Found Depth UOM: | | m | | | |
| <u>Hole Diameter</u> | | | | | |
| Hole ID: | | 1005969309 | | | |
| Diameter: | | 11.4 | | | |
| Depth From: | | 0 | | | |
| Depth To: | | 6.1 | | | |
| Hole Depth UOM: | | m | | | |
| Hole Diameter UOM: | | cm | | | |

| | | | | | |
|---------------------------|-----------------------|-----------|-------------|---|-----|
| 132 | 1 of 2 | NNE/166.4 | 91.8 / 1.77 | STAINLESS STUDIOS BODYART 394 A QUEEN STREET NORTH TORONTO ON M5V 2A6 | GEN |
| Generator No.: | ON2021400 | | | PO Box No.: | |
| Status: | | | | Country: | |
| Approval Years: | 95 | | | Choice of Contact: | |
| Contam. Facility: | | | | Co Admin: | |
| MHSW Facility: | | | | Phone No. Admin: | |
| SIC Code: | 9693 | | | | |
| SIC Description: | DANCE HALL/STUD./SCH. | | | | |
| --Details-- | | | | | |
| Waste Code: | 312 | | | | |
| Waste Description: | PATHOLOGICAL WASTES | | | | |

| Map Key | Number of Records | Direction/ Distance (m) | Elev/Diff (m) | Site | DB |
|---------------------------------|---------------------------------------|-------------------------|---------------|---|---|
| 132 | 2 of 2 | NNE/166.4 | 91.8 / 1.77 | STAINLESS STUDIOS BODYART (OUT OF BUS) 394 A QUEEN STREET NORTH TORONTO ON M5V 2A6 | GEN |
| Generator No.: | ON2021400 | | | PO Box No.: | |
| Status: | | | | Country: | |
| Approval Years: | 96,97,98 | | | Choice of Contact: | |
| Contam. Facility: | | | | Co Admin: | |
| MHSW Facility: | | | | Phone No. Admin: | |
| SIC Code: | 9693 | | | | |
| SIC Description: | DANCE HALL/STUD./SCH. | | | | |
| --Details-- | | | | | |
| Waste Code: | 312 | | | | |
| Waste Description: | PATHOLOGICAL WASTES | | | | |
| 133 | 1 of 1 | NE/166.6 | 90.8 / 0.83 | ON | BORE |
| Borehole ID: | 639645 | | | Type: | Borehole |
| Use: | Geotechnical/Geological Investigation | | | Status:: | |
| Drill Method:: | Diamond Drill | | | UTM Zone:: | 17 |
| Easting:: | 629335 | | | Northing:: | 4834073 |
| Location Accuracy:: | | | | Orig. Ground Elev m:: | 91.1 |
| Elev. Reliability Note:: | | | | DEM Ground Elev m:: | 90.8 |
| Total Depth m:: | 6.1 | | | Primary Name:: | |
| Township:: | | | | Concession:: | |
| Lot:: | | | | Municipality: | |
| Completion Date:: | APR-1960 | | | Static Water Level:: | -999.9 |
| Primary Water Use:: | Not Used | | | Sec. Water Use:: | |
| --Details-- | | | | | |
| Stratum ID: | 218489047 | | | Top Depth(m): | 0.0 |
| Bottom Depth(m): | 0.3 | | | Stratum Desc: | FILL,ASPHALT. |
| Stratum ID: | 218489048 | | | Top Depth(m): | 0.3 |
| Bottom Depth(m): | 2.9 | | | Stratum Desc: | TILL,SAND,CLAY, GRAVEL. BROWN,GLACIAL,HARD, AGE GLACIAL. |
| Stratum ID: | 218489049 | | | Top Depth(m): | 2.9 |
| Bottom Depth(m): | 3.7 | | | Stratum Desc: | TILL,SAND,CLAY, GRAVEL. GREY,GLACIAL,STIFF, AGE GLACIAL. |
| Stratum ID: | 218489050 | | | Top Depth(m): | 3.7 |
| Bottom Depth(m): | 6.1 | | | Stratum Desc: | TILL. GREY,GLACIAL,HARD,AGE GLACIAL.000100160009501300120060.G |
| 134 | 1 of 1 | SSW/166.7 | 88.6 / -1.38 | ON | WWIS |
| Well ID: | 7166534 | | | Data Entry Status: | Yes |
| Construction Date: | | | | Data Src: | |
| Primary Water Use: | | | | Date Received: | 8/5/2011 |
| Sec. Water Use: | | | | Selected Flag: | Yes |
| Final Well Status: | | | | Abandonment Rec: | |
| Water Type: | | | | Contractor: | 7241 |
| Casing Material: | | | | Form Version: | 5 |
| Audit No: | M06752 | | | Owner: | |
| Tag: | A111479 | | | Street Name: | |

| Map Key | Number of Records | Direction/ Distance (m) | Elev/Diff (m) | Site | DB |
|---|-------------------|----------------------------|------------------|---|------|
| Construction Method: Elevation (m): Elevation Reliability: Depth to Bedrock: Well Depth: Overburden/Bedrock: Pump Rate: Static Water Level: Flowing (Y/N): Flow Rate: Clear/Cloudy: | | | | County: YORK Municipality: TORONTO CITY Site Info: Lot: Concession: Concession Name: Easting NAD83: Northing NAD83: Zone: UTM Reliability: | |
| <u>Bore Hole Information</u> | | | | | |
| Bore Hole ID: 1003544538 DP2BR: Spatial Status: Code OB: Code OB Desc: Open Hole: Cluster Kind: Date Completed: Remarks: Elevrc Desc: Location Source Date: Improvement Location Source: Improvement Location Method: Source Revision Comment: Supplier Comment: | | | | Elevation: 88.2 Elevrc: Zone: 17 East83: 629165 Org CS: UTM83 North83: 4833799 UTMRC: 3 UTMRC Desc: margin of error : 10 - 30 m Location Method: wwr | |
| 135 | 1 of 1 | WNW/167.6 | 91.4 / 1.41 | 537 Queen St w Toronto ON M5V 2B6 | TANK |
| Permit Date: 1924 Permit Type: Information User Type: Gasoline retail Installation Type: gas pump on curb Installation Size: Installation Config.: gas pump on curb No. Tanks Installed: Units of Measure: Value/Tank (\$): Capacity(gal): Reference: TCM 1924 A: 1315-6 Location Desc: 537 Queen St w Augusta Ave flank | | | | | |
| 136 | 1 of 5 | WSW/167.9 | 90.8 / 0.83 | City of Toronto 505-511 Richmond St W Toronto ON | GEN |
| Generator No.: ON8712344 Status: Approval Years: 2013 Contam. Facility: MHSW Facility: SIC Code: 913910 SIC Description: | | | | PO Box No.: Country: Choice of Contact: Co Admin: Phone No. Admin: | |
| --Details-- | | | | | |
| Waste Code: 251 Waste Description: OIL SKIMMINGS & SLUDGES | | | | | |

| Map Key | Number of Records | Direction/ Distance (m) | Elev/Diff (m) | Site | DB |
|---------------------------|-------------------------|----------------------------|------------------|--|-------------------|
| 136 | 2 of 5 | WSW/167.9 | 90.8 / 0.83 | City of Toronto 505-511 Richmond St W Toronto ON M5V 1Y3 | GEN |
| Generator No.: | ON8712344 | | | PO Box No.: | |
| Status: | | | | Country: | Canada |
| Approval Years: | 2016 | | | Choice of Contact: | CO_ADMIN |
| Contam. Facility: | No | | | Co Admin: | Sara Reid |
| MHSW Facility: | No | | | Phone No. Admin: | 416-392-6966 Ext. |
| SIC Code: | 913910 | | | | |
| SIC Description: | 913910 | | | | |
| --Details-- | | | | | |
| Waste Code: | 251 | | | | |
| Waste Description: | OIL SKIMMINGS & SLUDGES | | | | |
| 136 | 3 of 5 | WSW/167.9 | 90.8 / 0.83 | City of Toronto 505-511 Richmond St W Toronto ON M5V 1Y3 | GEN |
| Generator No.: | ON8712344 | | | PO Box No.: | |
| Status: | | | | Country: | Canada |
| Approval Years: | 2015 | | | Choice of Contact: | CO_ADMIN |
| Contam. Facility: | No | | | Co Admin: | Sara Reid |
| MHSW Facility: | No | | | Phone No. Admin: | 416-392-6966 Ext. |
| SIC Code: | 913910 | | | | |
| SIC Description: | 913910 | | | | |
| --Details-- | | | | | |
| Waste Code: | 251 | | | | |
| Waste Description: | OIL SKIMMINGS & SLUDGES | | | | |
| 136 | 4 of 5 | WSW/167.9 | 90.8 / 0.83 | City of Toronto 505-511 Richmond St W Toronto ON M5V 1Y3 | GEN |
| Generator No.: | ON8712344 | | | PO Box No.: | |
| Status: | | | | Country: | Canada |
| Approval Years: | 2014 | | | Choice of Contact: | CO_ADMIN |
| Contam. Facility: | No | | | Co Admin: | Sara Reid |
| MHSW Facility: | No | | | Phone No. Admin: | 416-392-6966 Ext. |
| SIC Code: | 913910 | | | | |
| SIC Description: | 913910 | | | | |
| --Details-- | | | | | |
| Waste Code: | 251 | | | | |
| Waste Description: | OIL SKIMMINGS & SLUDGES | | | | |
| 136 | 5 of 5 | WSW/167.9 | 90.8 / 0.83 | City of Toronto 505-511 Richmond St W Toronto ON M5V 1Y3 | GEN |
| Generator No.: | ON8712344 | | | PO Box No.: | |
| Status: | Registered | | | Country: | Canada |
| Approval Years: | As of Dec 2017 | | | Choice of Contact: | |
| Contam. Facility: | | | | Co Admin: | |

| Map Key | Number of Records | Direction/ Distance (m) | Elev/Diff (m) | Site | DB |
|--|-------------------|--------------------------------------|------------------|--|--------------------------------|
| MHSW Facility: SIC Code: SIC Description: | | | | Phone No. Admin: | |
| --Details-- | | | | | |
| Waste Code: | | 251 L | | | |
| Waste Description: | | Waste oils/sludges (petroleum based) | | | |
| 137 | 1 of 1 | SE/169.4 | 88.9 / -1.13 | 379 Adelaide St W Toronto ON M5V1S5 | EHS |
| Order ID: | 542907 | | | Date Received: | 30-OCT-17 |
| Order No: | 20171030128 | | | Lot/Building Size: | |
| Customer ID: | 140308 | | | Municipality: | |
| Company ID: | 97 | | | Client Prov/State: | ON |
| Status: | C | | | Search Radius (km): | .25 |
| Report Code: | 3CAN | | | Large Radius: | .3 |
| Report Type: | Standard Report | | | X: | -79.396233 |
| Report Date: | 03-NOV-17 | | | Y: | 43.646388 |
| Report Requested by: | exp Services Inc. | | | | |
| Nearest Intersection: | | | | | |
| Previous Site Name: | | | | | |
| Additional Info Ordered: | | | | | |
| 138 | 1 of 1 | NNW/169.9 | 92.3 / 2.30 | ON | WWIS |
| Well ID: | 7209362 | | | Data Entry Status: | Yes |
| Construction Date: | | | | Data Src: | |
| Primary Water Use: | | | | Date Received: | 10/9/2013 |
| Sec. Water Use: | | | | Selected Flag: | Yes |
| Final Well Status: | | | | Abandonment Rec: | |
| Water Type: | | | | Contractor: | 6988 |
| Casing Material: | | | | Form Version: | 8 |
| Audit No: | C20110 | | | Owner: | |
| Tag: | A138537 | | | Street Name: | |
| Construction Method: | | | | County: | YORK |
| Elevation (m): | | | | Municipality: | TORONTO CITY |
| Elevation Reliability: | | | | Site Info: | |
| Depth to Bedrock: | | | | Lot: | |
| Well Depth: | | | | Concession: | |
| Overburden/Bedrock: | | | | Concession Name: | |
| Pump Rate: | | | | Easting NAD83: | |
| Static Water Level: | | | | Northing NAD83: | |
| Flowing (Y/N): | | | | Zone: | |
| Flow Rate: | | | | UTM Reliability: | |
| Clear/Cloudy: | | | | | |
| <u>Bore Hole Information</u> | | | | | |
| Bore Hole ID: | 1004600976 | | | Elevation: | 93.13 |
| DP2BR: | | | | Elevrc: | |
| Spatial Status: | | | | Zone: | 17 |
| Code OB: | | | | East83: | 629158 |
| Code OB Desc: | | | | Org CS: | UTM83 |
| Open Hole: | | | | North83: | 4834119 |
| Cluster Kind: | | | | UTMRC: | 4 |
| Date Completed: | 19-SEP-13 | | | UTMRC Desc: | margin of error : 30 m - 100 m |
| Remarks: | | | | Location Method: | wwr |
| Elevrc Desc: | | | | | |
| Location Source Date: | | | | | |

| Map Key | Number of Records | Direction/ Distance (m) | Elev/Diff (m) | Site | DB |
|---|---|----------------------------|------------------|---|------------|
| Improvement Location Source: Improvement Location Method: Source Revision Comment: Supplier Comment: | | | | | |
| 139 | 1 of 1 | N/170.7 | 91.8 / 1.83 | 3, 5 and 7 Cameron St or Ave TORONTO ON | EHS |
| Order ID: | 76494 | | | Date Received: | 5/15/2006 |
| Order No: | 20060515001 | | | Lot/Building Size: | |
| Customer ID: | 46967 | | | Municipality: | |
| Company ID: | 313 | | | Client Prov/State: | ON |
| Status: | C | | | Search Radius (km): | 0.25 |
| Report Code: | 1CAN | | | Large Radius: | 2 |
| Report Type: | Site Report | | | X: | -79.397454 |
| Report Date: | 5/16/2006 | | | Y: | 43.648932 |
| Report Requested by: | CGI Information Systems & Management Consultants Inc. | | | | |
| Nearest Intersection: | QUEEN AND SPADINA | | | | |
| Previous Site Name: | | | | | |
| Additional Info Ordered: | | | | | |
| 140 | 1 of 3 | NNE/172.7 | 91.8 / 1.83 | ALEXANDER MIHAILA PHARMACY INC - SHOPPERS DRUG MART 390 QUEEN QUAY W TORONTO ON M5V3A6 | PES |
| Licence No: | | | | Operator Box: | |
| Detail Licence No: | | | | Operator Class: | |
| Licence Type Code: | 23 | | | Operator No: | |
| Licence Type: | Limited Vendor | | | Operator Type: | |
| Licence Class: | | | | Operator Lot: | |
| Licence Control: | | | | Oper Concession: | |
| Trade Name: | | | | Operator Region: | |
| Post Office Box: | | | | Operator District: | |
| Lot: | | | | Operator County: | |
| Concession: | | | | Oper Phone Area Cd: | |
| Region: | | | | Ext: | |
| District: | | | | Oper Phone No: | |
| County: | | | | Proponent Ext: | |
| 140 | 2 of 3 | NNE/172.7 | 91.8 / 1.83 | ALEXANDER MIHAILA PHARMACY INC - SHOPPERS DRUG MART 390 QUEEN QUAY W TORONTO ON M5V3A6 | PES |
| Licence No: | | | | Operator Box: | |
| Detail Licence No: | | | | Operator Class: | |
| Licence Type Code: | | | | Operator No: | |
| Licence Type: | Vendor | | | Operator Type: | |
| Licence Class: | | | | Operator Lot: | |
| Licence Control: | | | | Oper Concession: | |
| Trade Name: | | | | Operator Region: | |
| Post Office Box: | | | | Operator District: | |
| Lot: | | | | Operator County: | |
| Concession: | | | | Oper Phone Area Cd: | |
| Region: | | | | Ext: | |
| District: | | | | Oper Phone No: | |
| County: | | | | Proponent Ext: | |

| Map Key | Number of Records | Direction/ Distance (m) | Elev/Diff (m) | Site | DB |
|------------------------------|-------------------|--|------------------|--|------|
| 140 | 3 of 3 | NNE/172.7 | 91.8 / 1.83 | Graham Allan 390 Queen St W Toronto ON M5V 2A6 | TANK |
| Permit Date: | | 11/12/1919 | | | |
| Permit Type: | | BP 39017 | | | |
| User Type: | | Mens furnishing etc? | | | |
| Installation Type: | | Fuel tank | | | |
| Installation Size: | | | | | |
| Installation Config.: | | 1 x Fuel tank | | | |
| No. Tanks Installed: | | 1 | | | |
| Units of Measure: | | | | | |
| Value/Tank (\$): | | 100 | | | |
| Capacity(gal): | | | | | |
| Reference: | | CTA Building permits | | | |
| Location Desc: | | nw cor Queen St W & McCaul St: try 390 QSW | | | |

| Map Key | Number of Records | Direction/ Distance (m) | Elev/Diff (m) | Site | DB |
|--------------------------------------|-------------------|--------------------------------|------------------|------------|------|
| 141 | 1 of 1 | W/173.6 | 91.3 / 1.30 | Toronto ON | WWIS |
| Well ID: | | 7145310 | | | |
| Construction Date: | | | | | |
| Primary Water Use: | | Monitoring and Test Hole | | | |
| Sec. Water Use: | | 0 | | | |
| Final Well Status: | | Monitoring and Test Hole | | | |
| Water Type: | | | | | |
| Casing Material: | | | | | |
| Audit No: | | Z113244 | | | |
| Tag: | | A096826 | | | |
| Construction Method: | | | | | |
| Elevation (m): | | | | | |
| Elevation Reliability: | | | | | |
| Depth to Bedrock: | | | | | |
| Well Depth: | | | | | |
| Overburden/Bedrock: | | | | | |
| Pump Rate: | | | | | |
| Static Water Level: | | | | | |
| Flowing (Y/N): | | | | | |
| Flow Rate: | | | | | |
| Clear/Cloudy: | | | | | |
| Data Entry Status: | | | | | |
| Data Src: | | | | | |
| Date Received: | | 5/21/2010 | | | |
| Selected Flag: | | Yes | | | |
| Abandonment Rec: | | | | | |
| Contractor: | | 7241 | | | |
| Form Version: | | 7 | | | |
| Owner: | | | | | |
| Street Name: | | 520 RICHMOND STREET WEST | | | |
| County: | | YORK | | | |
| Municipality: | | TORONTO CITY | | | |
| Site Info: | | WKQ-002480 | | | |
| Lot: | | | | | |
| Concession: | | | | | |
| Concession Name: | | | | | |
| Easting NAD83: | | | | | |
| Northing NAD83: | | | | | |
| Zone: | | | | | |
| UTM Reliability: | | | | | |
| <u>Bore Hole Information</u> | | | | | |
| Bore Hole ID: | | 1002984713 | | | |
| DP2BR: | | | | | |
| Spatial Status: | | | | | |
| Code OB: | | | | | |
| Code OB Desc: | | | | | |
| Open Hole: | | | | | |
| Cluster Kind: | | | | | |
| Date Completed: | | 15-APR-10 | | | |
| Remarks: | | | | | |
| Elevrc Desc: | | | | | |
| Location Source Date: | | | | | |
| Improvement Location Source: | | | | | |
| Improvement Location Method: | | | | | |
| Source Revision Comment: | | | | | |
| Supplier Comment: | | | | | |
| Elevation: | | 91.97 | | | |
| Elevrc: | | | | | |
| Zone: | | 17 | | | |
| East83: | | 629041 | | | |
| Org CS: | | UTM83 | | | |
| North83: | | 4833977 | | | |
| UTMRC: | | 4 | | | |
| UTMRC Desc: | | margin of error : 30 m - 100 m | | | |
| Location Method: | | wwr | | | |
| <u>Overburden and Bedrock</u> | | | | | |
| <u>Materials Interval</u> | | | | | |

| Map Key | Number of Records | Direction/ Distance (m) | Elev/Diff (m) | Site | DB |
|--|--------------------------|------------------------------------|--------------------------|-------------|-----------|
| Formation ID: | | 1003184350 | | | |
| Layer: | | 1 | | | |
| Color: | | 2 | | | |
| General Color: | | GREY | | | |
| Mat1: | | 27 | | | |
| Most Common Material: | | OTHER | | | |
| Mat2: | | | | | |
| Other Materials: | | | | | |
| Mat3: | | | | | |
| Other Materials: | | | | | |
| Formation Top Depth: | | 0 | | | |
| Formation End Depth: | | .5 | | | |
| Formation End Depth UOM: | | ft | | | |
| Formation ID: | | 1003184351 | | | |
| Layer: | | 2 | | | |
| Color: | | 6 | | | |
| General Color: | | BROWN | | | |
| Mat1: | | 06 | | | |
| Most Common Material: | | SILT | | | |
| Mat2: | | 28 | | | |
| Other Materials: | | SAND | | | |
| Mat3: | | 66 | | | |
| Other Materials: | | DENSE | | | |
| Formation Top Depth: | | .5 | | | |
| Formation End Depth: | | 10 | | | |
| Formation End Depth UOM: | | ft | | | |
| Formation ID: | | 1003184352 | | | |
| Layer: | | 3 | | | |
| Color: | | 2 | | | |
| General Color: | | GREY | | | |
| Mat1: | | 05 | | | |
| Most Common Material: | | CLAY | | | |
| Mat2: | | 06 | | | |
| Other Materials: | | SILT | | | |
| Mat3: | | 66 | | | |
| Other Materials: | | DENSE | | | |
| Formation Top Depth: | | 10 | | | |
| Formation End Depth: | | 18 | | | |
| Formation End Depth UOM: | | ft | | | |
| <u>Annular Space/Abandonment Sealing Record</u> | | | | | |
| Plug ID: | | 1003184354 | | | |
| Layer: | | 1 | | | |
| Plug From: | | 0 | | | |
| Plug To: | | 7 | | | |
| Plug Depth UOM: | | ft | | | |
| Plug ID: | | 1003184355 | | | |
| Layer: | | 2 | | | |
| Plug From: | | 7 | | | |
| Plug To: | | 18 | | | |
| Plug Depth UOM: | | ft | | | |
| <u>Method of Construction & Well Use</u> | | | | | |
| Method Construction ID: | | 1003184361 | | | |
| Method Construction Code: | | D | | | |
| Method Construction: | | Direct Push | | | |
| Other Method Construction: | | | | | |

| Map Key | Number of Records | Direction/ Distance (m) | Elev/Diff (m) | Site | DB |
|---------|-------------------|----------------------------|------------------|------|----|
|---------|-------------------|----------------------------|------------------|------|----|

Pipe Information

Pipe ID: 1003184349
 Casing No: 0
 Comment:
 Alt Name:

Construction Record - Casing

Casing ID: 1003184357
 Layer: 1
 Material: 5
 Open Hole or Material: PLASTIC
 Depth From: 0
 Depth To: 8
 Casing Diameter: 1.25
 Casing Diameter UOM: inch
 Casing Depth UOM: ft

Construction Record - Screen

Screen ID: 1003184358
 Layer: 1
 Slot: 10
 Screen Top Depth: 8
 Screen End Depth: 18
 Screen Material: 5
 Screen Depth UOM: ft
 Screen Diameter UOM: inch
 Screen Diameter: 1.532

Water Details

Water ID: 1003184356
 Layer:
 Kind Code:
 Kind:
 Water Found Depth:
 Water Found Depth UOM: ft

Hole Diameter

Hole ID: 1003184353
 Diameter: 2.25
 Depth From: 0
 Depth To: 18
 Hole Depth UOM: ft
 Hole Diameter UOM: inch

| | | | | | |
|---------------------|--------|-----------|--------------|---|-----|
| 142 | 1 of 1 | ESE/174.1 | 88.7 / -1.34 | Class Furs 375 Adelaide St W Toronto ON M5V 1S4 | SCT |
|---------------------|--------|-----------|--------------|---|-----|

Established: 1989
 Plant Size (ft²): 800
 Employment:

--Details--

Description: Cut and Sew Clothing Contracting

| Map Key | Number of Records | Direction/ Distance (m) | Elev/Diff (m) | Site | DB |
|---------------------------------|-------------------|--|---------------------|--|-------------|
| SIC/NAICS Code: | | 315210 | | | |
| Description: | | Fur and Leather Clothing Manufacturing | | | |
| SIC/NAICS Code: | | 315292 | | | |
| 143 | 1 of 1 | ENE/174.4 | 89.8 / -0.17 | MacDonald Manufacturing Co 145 Spadina Ave Toronto ON | TANK |
| Permit Date: | | 10/4/1919 | | | |
| Permit Type: | | BP 38073 | | | |
| User Type: | | Manufacturing | | | |
| Installation Type: | | Gasoline tank | | | |
| Installation Size: | | | | | |
| Installation Config.: | | 1 x Gasoline tank | | | |
| No. Tanks Installed: | | 1 | | | |
| Units of Measure: | | | | | |
| Value/Tank (\$): | | 300 | | | |
| Capacity(gal): | | | | | |
| Reference: | | CTA Building permits | | | |
| Location Desc: | | | | | |
| 144 | 1 of 1 | NE/174.4 | 90.8 / 0.83 | ON | BORE |
| Borehole ID: | | 636283 | | Type: Borehole | |
| Use: | | Geotechnical/Geological Investigation | | | |
| Drill Method:: | | Diamond Drill | | | |
| Easting:: | | 629325 | | UTM Zone:: 17 | |
| Location Accuracy:: | | | | Northing:: 4834093 | |
| Elev. Reliability Note:: | | | | Orig. Ground Elev m:: 90.8 | |
| Total Depth m:: | | 5.4 | | DEM Ground Elev m:: 91 | |
| Township:: | | | | | |
| Lot:: | | | | | |
| Completion Date:: | | | | | |
| Primary Water Use:: | | Not Used | | Primary Name:: | |
| | | | | Concession:: | |
| | | | | Municipality: | |
| | | | | Static Water Level:: -999.9 | |
| | | | | Sec. Water Use:: | |
| --Details-- | | | | | |
| Stratum ID: | | 218476310 | | Top Depth(m): 0.0 | |
| Bottom Depth(m): | | 2.6 | | Stratum Desc: CLAY. BROWN,LACUSTRINE,AGE GLACIAL. | |
| Stratum ID: | | 218476311 | | Top Depth(m): 2.6 | |
| Bottom Depth(m): | | 5.4 | | Stratum Desc: CLAY. BLUE,LACUSTRINE,LAYERED, AGE GLACIAL. GLACIAL | |
| 145 | 1 of 3 | W/175.0 | 90.8 / 0.83 | 530 Richmond Street West Toronto ON M5V 1Y4 | EHS |
| Order ID: | | 53379 | | Date Received: 6/2/2005 | |
| Order No: | | 20050602010 | | | |
| Customer ID: | | 41568 | | | |
| Company ID: | | 19903 | | | |
| Status: | | C | | | |
| Report Code: | | 3CAN | | | |
| Report Type: | | | | | |
| Report Date: | | 6/8/2005 | | X: -79.399834 | |
| Report Requested by: | | Terrapex Environmental Ltd | | Y: 43.647456 | |
| Nearest Intersection: | | Augusta Avenue | | | |
| Previous Site Name: | | | | | |
| Additional Info Ordered: | | | | | |

| Map Key | Number of Records | Direction/ Distance (m) | Elev/Diff (m) | Site | DB |
|---------------------------------|-------------------------------------|-------------------------|---------------|--|-----------------------|
| 145 | 2 of 3 | W/175.0 | 90.8 / 0.83 | 530 Richmond St W Toronto ON M5V 1Y4 | EHS |
| Order ID: | 113376 | | | Date Received: | 9/20/2007 |
| Order No: | 20070920003 | | | Lot/Building Size: | |
| Customer ID: | 53267 | | | Municipality: | |
| Company ID: | 313 | | | Client Prov/State: | |
| Status: | C | | | Search Radius (km): | 0.25 |
| Report Code: | 2CAN | | | Large Radius: | 2 |
| Report Type: | CAN - Basic Report | | | X: | -79.400231 |
| Report Date: | 9/28/2007 | | | Y: | 43.647482 |
| Report Requested by: | CGI Risk Management Services | | | | |
| Nearest Intersection: | | | | | |
| Previous Site Name: | | | | | |
| Additional Info Ordered: | | | | | |
| 145 | 3 of 3 | W/175.0 | 90.8 / 0.83 | Sundog Films Inc. 530 Richmond St W Rear Building Toronto ON M5V 1Y4 | SCT |
| Established: | 1987 | | | | |
| Plant Size (ft²): | | | | | |
| Employment: | 20 | | | | |
| --Details-- | | | | | |
| Description: | Motion Picture and Video Production | | | | |
| SIC/NAICS Code: | 512110 | | | | |
| 146 | 1 of 13 | SE/175.7 | 88.7 / -1.34 | 379 Adelaide Street West Toronto ON M5V 1S5 | EHS |
| Order ID: | 200993 | | | Date Received: | 1/20/2012 12:11:10 PM |
| Order No: | 20120120020 | | | Lot/Building Size: | |
| Customer ID: | 74487 | | | Municipality: | |
| Company ID: | 109 | | | Client Prov/State: | ON |
| Status: | C | | | Search Radius (km): | 0.25 |
| Report Code: | 3CAN | | | Large Radius: | 2 |
| Report Type: | Standard Report | | | X: | -79.396276 |
| Report Date: | 1/31/2012 12:11:46 PM | | | Y: | 43.646488 |
| Report Requested by: | XCG Consultants Ltd. | | | | |
| Nearest Intersection: | | | | | |
| Previous Site Name: | | | | | |
| Additional Info Ordered: | | | | | |
| 146 | 2 of 13 | SE/175.7 | 88.7 / -1.34 | J.W. CUSTOM PHOTO 379 ADELAIDE STREET WEST SUITE #210 TORONTO ON M5V 1S5 | GEN |
| Generator No.: | ON1834900 | | | PO Box No.: | |
| Status: | | | | Country: | |
| Approval Years: | 94,95,96,97,98 | | | Choice of Contact: | |
| Contam. Facility: | | | | Co Admin: | |
| MHSW Facility: | | | | Phone No. Admin: | |
| SIC Code: | 6571 | | | | |
| SIC Description: | CAMERA/PHOTO. SUPPLY | | | | |

| Map Key | Number of Records | Direction/ Distance (m) | Elev/Diff (m) | Site | DB |
|---------------------------|----------------------|--------------------------------|------------------|---|-----------------|
| --Details-- | | | | | |
| Waste Code: | | 264 | | | |
| Waste Description: | | PHOTOPROCESSING WASTES | | | |
| 146 | 3 of 13 | SE/175.7 | 88.7 / -1.34 | J.W. CUSTOM PHOTO 379 ADELAIDE STREET WEST, SUITE 210 TORONTO ON M5V 1S5 | GEN |
| Generator No.: | ON1834900 | | | PO Box No.: | |
| Status: | | | | Country: | |
| Approval Years: | 99,00,01 | | | Choice of Contact: | |
| Contam. Facility: | | | | Co Admin: | |
| MHSW Facility: | | | | Phone No. Admin: | |
| SIC Code: | 6571 | | | | |
| SIC Description: | CAMERA/PHOTO. SUPPLY | | | | |
| --Details-- | | | | | |
| Waste Code: | | 264 | | | |
| Waste Description: | | PHOTOPROCESSING WASTES | | | |
| 146 | 4 of 13 | SE/175.7 | 88.7 / -1.34 | PRINTING HOUSE LTD., THE 379 ADELAIDE STREET WEST, LOWER LEVEL, SUITE 1 TORONTO ON M5V 1S5 | GEN |
| Generator No.: | ON3193855 | | | PO Box No.: | |
| Status: | | | | Country: | Canada |
| Approval Years: | 2016 | | | Choice of Contact: | CO_OFFICIAL |
| Contam. Facility: | No | | | Co Admin: | VITO RUFFOLO |
| MHSW Facility: | No | | | Phone No. Admin: | 4165984280 Ext. |
| SIC Code: | 323119 | | | | |
| SIC Description: | OTHER PRINTING | | | | |
| --Details-- | | | | | |
| Waste Code: | | 213 | | | |
| Waste Description: | | PETROLEUM DISTILLATES | | | |
| Waste Code: | | 264 | | | |
| Waste Description: | | PHOTOPROCESSING WASTES | | | |
| Waste Code: | | 265 | | | |
| Waste Description: | | GRAPHIC ART WASTES | | | |
| Waste Code: | | 252 | | | |
| Waste Description: | | WASTE OILS & LUBRICANTS | | | |
| Waste Code: | | 145 | | | |
| Waste Description: | | PAINT/PIGMENT/COATING RESIDUES | | | |
| 146 | 5 of 13 | SE/175.7 | 88.7 / -1.34 | PRINTING HOUSE LTD., THE 379 ADELAIDE STREET WEST, LOWER LEVEL, SUITE 1 TORONTO ON M5V 1S5 | GEN |
| Generator No.: | ON3193855 | | | PO Box No.: | |
| Status: | | | | Country: | Canada |
| Approval Years: | 2015 | | | Choice of Contact: | CO_OFFICIAL |
| Contam. Facility: | No | | | Co Admin: | VITO RUFFOLO |
| MHSW Facility: | No | | | Phone No. Admin: | 4165984280 Ext. |

| Map Key | Number of Records | Direction/ Distance (m) | Elev/Diff (m) | Site | DB |
|---------------------------|-------------------|--------------------------------|------------------|------|----|
| SIC Code: | 323119 | | | | |
| SIC Description: | | OTHER PRINTING | | | |
| --Details-- | | | | | |
| Waste Code: | 252 | | | | |
| Waste Description: | | WASTE OILS & LUBRICANTS | | | |
| Waste Code: | 213 | | | | |
| Waste Description: | | PETROLEUM DISTILLATES | | | |
| Waste Code: | 264 | | | | |
| Waste Description: | | PHOTOPROCESSING WASTES | | | |
| Waste Code: | 265 | | | | |
| Waste Description: | | GRAPHIC ART WASTES | | | |
| Waste Code: | 145 | | | | |
| Waste Description: | | PAINT/PIGMENT/COATING RESIDUES | | | |

| | | | | | |
|---------------------------|-----------|--------------------------------|--------------|---|-----------------|
| 146 | 6 of 13 | SE/175.7 | 88.7 / -1.34 | PRINTING HOUSE LTD., THE 379 ADELAIDE STREET WEST, LOWER LEVEL, SUITE 1 TORONTO ON M5V 1S5 | GEN |
| Generator No.: | ON3193855 | | | PO Box No.: | |
| Status: | | | | Country: | Canada |
| Approval Years: | 2014 | | | Choice of Contact: | CO_OFFICIAL |
| Contam. Facility: | No | | | Co Admin: | VITO RUFFOLO |
| MHSW Facility: | No | | | Phone No. Admin: | 4165984280 Ext. |
| SIC Code: | 323119 | | | | |
| SIC Description: | | OTHER PRINTING | | | |
| --Details-- | | | | | |
| Waste Code: | 264 | | | | |
| Waste Description: | | PHOTOPROCESSING WASTES | | | |
| Waste Code: | 145 | | | | |
| Waste Description: | | PAINT/PIGMENT/COATING RESIDUES | | | |
| Waste Code: | 265 | | | | |
| Waste Description: | | GRAPHIC ART WASTES | | | |

| | | | | | |
|---------------------------|----------------|-----------------------|--------------|---|--------|
| 146 | 7 of 13 | SE/175.7 | 88.7 / -1.34 | PRINTING HOUSE LTD., THE 379 ADELAIDE STREET WEST, LOWER LEVEL, SUITE 1 TORONTO ON M5V 1S5 | GEN |
| Generator No.: | ON3193855 | | | PO Box No.: | |
| Status: | Registered | | | Country: | Canada |
| Approval Years: | As of Dec 2017 | | | Choice of Contact: | |
| Contam. Facility: | | | | Co Admin: | |
| MHSW Facility: | | | | Phone No. Admin: | |
| SIC Code: | | | | | |
| SIC Description: | | | | | |
| --Details-- | | | | | |
| Waste Code: | 213 I | | | | |
| Waste Description: | | Petroleum distillates | | | |
| Waste Code: | 145 L | | | | |

| Map Key | Number of Records | Direction/ Distance (m) | Elev/Diff (m) | Site | DB |
|---------------------------|--------------------------|--|--------------------------|-------------|-----------|
| Waste Description: | | Wastes from the use of pigments, coatings and paints | | | |
| Waste Code: | | 264 L | | | |
| Waste Description: | | Photoprocessing wastes | | | |
| Waste Code: | | 252 L | | | |
| Waste Description: | | Waste crankcase oils and lubricants | | | |
| Waste Code: | | 265 L | | | |
| Waste Description: | | Graphic arts wastes | | | |

[146](#) 8 of 13 **SE/175.7** **88.7 / -1.34** **379 Adelaide Street West, Toronto ON** **INC**

Incident No: 710672
Incident ID: 2867640
Attribute Category: FS-Perform L1 Incident Insp
Status Code: Causal Analysis Complete
Incident Location: 379 Adelaide Street West, Toronto - Vapour Release
Drainage System:
Sub Surface Contam.:
Aff. Prop. Use Water:
Contam. Migrated:
Contact Natural Env.:
Near Body of Water:
Approx. Quant. Rel.:
Equipment Model:
Serial No:
Residential App. Type:
Commercial App. Type:
Industrial App. Type:
Institutional App. Type:
Venting Type:
Vent Connector Mater:
Vent Chimney Mater:
Pipeline Type: Service / Riser Distribution Pipeline
Pipeline Involved: Transmission pipeline
Pipe Material: Plastic
Depth Ground Cover: 18
Regulator Location: Outside
Regulator Type: Service Regulator (up to 60 psi intake)
Operation Pressure: IP
Liquid Prop Make:
Liquid Prop Model:
Liquid Prop Serial No:
Equipment Type:
Cylinder Capacity:
Cylinder Capac. Units:
Cylinder Material Type:
Tank Capacity:
Fuels Occurrence Type: Vapour Release
Fuel Type Involved: Natural Gas
Date of Occurrence: 2011/12/30 00:00:00
Time of Occurrence: 10:00:00
Occur Insp Start Date: 2011/12/30 00:00:00
Any Health Impact: No
Any Environmental Impact: No
Was Service Interrupted: No
Was Property Damaged: No
Operation Type Involved: Commercial (e.g. restaurant, business unit, etc)
Enforcement Policy: NULL
Prc Escalation Required: NULL
Task No: 3663885
Notes:

| Map Key | Number of Records | Direction/ Distance (m) | Elev/Diff (m) | Site | DB |
|------------------------------|-------------------|--|------------------|--|-----|
| Occurrence Narrative: | | Vehicle hit gas meter&service | | | |
| Tank Material Type: | | | | | |
| Tank Storage Type: | | | | | |
| Tank Location Type: | | | | | |
| Pump Flow Rate Capac: | | | | | |
| Liquid Prop Notes: | | | | | |
| 146 | 9 of 13 | SE/175.7 | 88.7 / -1.34 | CITY GRAPHICS 379 ADELAIDE ST W SUITE 203 TORONTO ON M5V 1S5 | SCT |
| Established: | | 1973 | | | |
| Plant Size (ft²): | | 0 | | | |
| Employment: | | 5 | | | |
| --Details-- | | | | | |
| Description: | | TYPESETTING | | | |
| SIC/NAICS Code: | | 2791 | | | |
| Description: | | PLATEMAKING AND RELATED SERVICES | | | |
| SIC/NAICS Code: | | 2796 | | | |
| Description: | | COMMERCIAL ART AND GRAPHIC DESIGN | | | |
| SIC/NAICS Code: | | 7336 | | | |
| 146 | 10 of 13 | SE/175.7 | 88.7 / -1.34 | NATIONAL BUTTON & TRIMMING CO 379 C ADELAIDE ST W TORONTO ON M5V 1S5 | SCT |
| Established: | | 1962 | | | |
| Plant Size (ft²): | | 0 | | | |
| Employment: | | 4 | | | |
| --Details-- | | | | | |
| Description: | | FASTENERS, BUTTONS, NEEDLES, & PINS | | | |
| SIC/NAICS Code: | | 3965 | | | |
| Description: | | PIECE GOODS, NOTIONS, & OTHER DRY GOODS | | | |
| SIC/NAICS Code: | | 5131 | | | |
| 146 | 11 of 13 | SE/175.7 | 88.7 / -1.34 | IFAL AGENCY 379 ADELAIDE ST W TORONTO ON M5V 1S5 | SCT |
| Established: | | 1975 | | | |
| Plant Size (ft²): | | 0 | | | |
| Employment: | | 2 | | | |
| --Details-- | | | | | |
| Description: | | MEN'S & BOYS' CLOTHING & FURNISHINGS | | | |
| SIC/NAICS Code: | | 5136 | | | |
| Description: | | WOMEN'S, CHILDREN'S, & INFANTS' CLOTHING & ACCESSORIES | | | |
| SIC/NAICS Code: | | 5137 | | | |

| Map Key | Number of Records | Direction/ Distance (m) | Elev/Diff (m) | Site | DB |
|-----------------------------|---|----------------------------|------------------|--|--------------------------------------|
| 146 | 12 of 13 | SE/175.7 | 88.7 / -1.34 | Enbridge Gas Distribution Inc. 379 Adelaide Street West Toronto ON M5V 1S5 | SPL |
| Ref No: | 0256-8Q2LU5 | | | Discharger Report: | |
| Site No: | | | | Material Group: | |
| Incident Dt: | 12/30/2011 | | | Client Type: | |
| Year: | | | | Sector Type: | Pipeline |
| Incident Cause: | Pipe Or Hose Leak | | | Source Type: | |
| Incident Event: | | | | Nearest Watercourse: | |
| Contaminant Code: | 35 | | | Site Name: | 379 Adelaide Street West<UNOFFICIAL> |
| Contaminant Name: | NATURAL GAS (METHANE) | | | Site Address: | 379 Adelaide Street West |
| Contaminant Limit 1: | | | | Site District Office: | |
| Contam Limit Freq 1: | | | | Site County/District: | |
| Contaminant UN No 1: | | | | Site Postal Code: | |
| Contaminant Qty: | 0 other - see incident description | | | Site Region: | |
| Environment Impact: | Confirmed | | | Site Municipality: | Toronto |
| Nature of Impact: | Air Pollution | | | Site Lot: | |
| Receiving Medium: | Sewage - Municipal/Private and Commercial | | | Site Conc: | |
| Receiving Env: | | | | Northing: | |
| Health/Env Conseq: | | | | Easting: | |
| MOE Response: | Referral to others | | | Site Geo Ref Accu: | |
| Dt MOE Arvl on Scn: | | | | Site Geo Ref Meth: | |
| MOE Reported Dt: | 12/30/2011 | | | Site Map Datum: | |
| Dt Document Closed: | | | | | |
| Agency Involved: | | | | | |
| SAC Action Class: | TSSA - Fuel Safety Branch | | | | |
| Incident Reason: | Other - Reason not otherwise defined | | | | |
| Incident Summary: | Enbridge: natural gas line strike due to MVA | | | | |
| 146 | 13 of 13 | SE/175.7 | 88.7 / -1.34 | 379 Adelaide Street West Toronto ON | SPL |
| Ref No: | 5827-ASYTH5 | | | Discharger Report: | |
| Site No: | NA | | | Material Group: | |
| Incident Dt: | 2017/11/10 | | | Client Type: | |
| Year: | | | | Sector Type: | Electric Power Generation |
| Incident Cause: | | | | Source Type: | Transformer |
| Incident Event: | Leak/Break | | | Nearest Watercourse: | |
| Contaminant Code: | 15 | | | Site Name: | Vault transformer spill<UNOFFICIAL> |
| Contaminant Name: | TRANSFORMER OIL (N.O.S.) | | | Site Address: | 379 Adelaide Street West |
| Contaminant Limit 1: | | | | Site District Office: | Toronto - District |
| Contam Limit Freq 1: | | | | Site County/District: | |
| Contaminant UN No 1: | n/a | | | Site Postal Code: | |
| Contaminant Qty: | 50 L | | | Site Region: | Central |
| Environment Impact: | | | | Site Municipality: | Toronto |
| Nature of Impact: | | | | Site Lot: | |
| Receiving Medium: | | | | Site Conc: | |
| Receiving Env: | Land | | | Northing: | 4834539.36 |
| Health/Env Conseq: | 2 - Minor Environment | | | Easting: | 631599.84 |
| MOE Response: | No | | | Site Geo Ref Accu: | |
| Dt MOE Arvl on Scn: | | | | Site Geo Ref Meth: | |
| MOE Reported Dt: | 2017/11/10 | | | Site Map Datum: | |
| Dt Document Closed: | | | | | |
| Agency Involved: | | | | | |
| SAC Action Class: | Land Spills | | | | |
| Incident Reason: | Equipment Failure | | | | |
| Incident Summary: | Toronto Hydro: Adelaide St. W transformer spill. ~. 50 L PCB suspect. | | | | |
| 147 | 1 of 1 | NNW/175.8 | 92.2 / 2.15 | 7 Vanauley St Toronto ON M5T2V9 | EHS |

| Map Key | Number of Records | Direction/ Distance (m) | Elev/Diff (m) | Site | DB |
|---------------------------------|------------------------------------|-------------------------|---------------|----------------------------|------------|
| Order ID: | 256975 | | | Date Received: | 18-JUL-13 |
| Order No: | 20130718013 | | | Lot/Building Size: | |
| Customer ID: | 53187 | | | Municipality: | |
| Company ID: | 27121 | | | Client Prov/State: | ON |
| Status: | C | | | Search Radius (km): | .3 |
| Report Code: | 20CAN | | | Large Radius: | 2 |
| Report Type: | RSC Report (Urban) | | | X: | -79.398215 |
| Report Date: | 26-JUL-13 | | | Y: | 43.648952 |
| Report Requested by: | S2S Environmental Inc. | | | | |
| Nearest Intersection: | | | | | |
| Previous Site Name: | | | | | |
| Additional Info Ordered: | Fire Insur. Maps and/or Site Plans | | | | |

[148](#) 1 of 1 **SW/176.7** **89.8 / -0.17** **Toronto ON** **WWIS**

| | | | |
|-------------------------------|-----------|---------------------------|-----------------------|
| Well ID: | 7281732 | Data Entry Status: | |
| Construction Date: | | Data Src: | |
| Primary Water Use: | Test Hole | Date Received: | 2/24/2017 |
| Sec. Water Use: | | Selected Flag: | Yes |
| Final Well Status: | Test Hole | Abandonment Rec: | |
| Water Type: | | Contractor: | 7383 |
| Casing Material: | | Form Version: | 7 |
| Audit No: | Z241655 | Owner: | |
| Tag: | A212084 | Street Name: | 450 ADELAIDE AVE WEST |
| Construction Method: | | County: | YORK |
| Elevation (m): | | Municipality: | TORONTO CITY |
| Elevation Reliability: | | Site Info: | |
| Depth to Bedrock: | | Lot: | |
| Well Depth: | | Concession: | |
| Overburden/Bedrock: | | Concession Name: | |
| Pump Rate: | | Easting NAD83: | |
| Static Water Level: | | Northing NAD83: | |
| Flowing (Y/N): | | Zone: | |
| Flow Rate: | | UTM Reliability: | |
| Clear/Cloudy: | | | |

Bore Hole Information

| | | | |
|-------------------------------------|------------|-------------------------|--------------------------------|
| Bore Hole ID: | 1006356891 | Elevation: | 89.42 |
| DP2BR: | | Elevrc: | |
| Spatial Status: | | Zone: | 17 |
| Code OB: | | East83: | 629071 |
| Code OB Desc: | | Org CS: | UTM83 |
| Open Hole: | | North83: | 4833854 |
| Cluster Kind: | | UTMRC: | 4 |
| Date Completed: | 27-NOV-15 | UTMRC Desc: | margin of error : 30 m - 100 m |
| Remarks: | | Location Method: | wwr |
| Elevrc Desc: | | | |
| Location Source Date: | | | |
| Improvement Location Source: | | | |
| Improvement Location Method: | | | |
| Source Revision Comment: | | | |
| Supplier Comment: | | | |

Overburden and Bedrock

Materials Interval

| | |
|-----------------------|------------|
| Formation ID: | 1006599638 |
| Layer: | 1 |
| Color: | |
| General Color: | |

| Map Key | Number of Records | Direction/ Distance (m) | Elev/Diff (m) | Site | DB |
|--|--------------------------|------------------------------------|--------------------------|-------------|-----------|
| Mat1: | | 28 | | | |
| Most Common Material: | | SAND | | | |
| Mat2: | | 05 | | | |
| Other Materials: | | CLAY | | | |
| Mat3: | | | | | |
| Other Materials: | | | | | |
| Formation Top Depth: | | 0 | | | |
| Formation End Depth: | | 17 | | | |
| Formation End Depth UOM: | | ft | | | |
| <u>Annular Space/Abandonment Sealing Record</u> | | | | | |
| Plug ID: | | 1006599645 | | | |
| Layer: | | 1 | | | |
| Plug From: | | 0 | | | |
| Plug To: | | 1 | | | |
| Plug Depth UOM: | | ft | | | |
| Plug ID: | | 1006599646 | | | |
| Layer: | | 2 | | | |
| Plug From: | | 1 | | | |
| Plug To: | | 6 | | | |
| Plug Depth UOM: | | ft | | | |
| Plug ID: | | 1006599647 | | | |
| Layer: | | 3 | | | |
| Plug From: | | 6 | | | |
| Plug To: | | 17 | | | |
| Plug Depth UOM: | | ft | | | |
| <u>Method of Construction & Well Use</u> | | | | | |
| Method Construction ID: | | 1006599644 | | | |
| Method Construction Code: | | 6 | | | |
| Method Construction: | | Boring | | | |
| Other Method Construction: | | | | | |
| <u>Pipe Information</u> | | | | | |
| Pipe ID: | | 1006599637 | | | |
| Casing No: | | 0 | | | |
| Comment: | | | | | |
| Alt Name: | | | | | |
| <u>Construction Record - Casing</u> | | | | | |
| Casing ID: | | 1006599641 | | | |
| Layer: | | 1 | | | |
| Material: | | 5 | | | |
| Open Hole or Material: | | PLASTIC | | | |
| Depth From: | | 0 | | | |
| Depth To: | | 7 | | | |
| Casing Diameter: | | 2 | | | |
| Casing Diameter UOM: | | inch | | | |
| Casing Depth UOM: | | ft | | | |
| <u>Construction Record - Screen</u> | | | | | |
| Screen ID: | | 1006599642 | | | |
| Layer: | | 1 | | | |

| Map Key | Number of Records | Direction/ Distance (m) | Elev/Diff (m) | Site | DB |
|---|-------------------|----------------------------|------------------|--|------|
| Slot: 10 Screen Top Depth: 7 Screen End Depth: 17 Screen Material: 5 Screen Depth UOM: ft Screen Diameter UOM: inch Screen Diameter: 2.375 | | | | | |
| <u>Water Details</u> | | | | | |
| Water ID: 1006599640 Layer: 1 Kind Code: 8 Kind: Untested Water Found Depth: 10 Water Found Depth UOM: ft | | | | | |
| <u>Hole Diameter</u> | | | | | |
| Hole ID: 1006599639 Diameter: 8.5 Depth From: 0 Depth To: 17 Hole Depth UOM: ft Hole Diameter UOM: inch | | | | | |
| 149 | 1 of 1 | ESE/178.2 | 88.7 / -1.34 | PARIS FURS LTD. 373 Adelaide St W Toronto ON M5V 1S4 | SCT |
| Established: 1986 Plant Size (ft²): 0 Employment: 2 | | | | | |
| --Details-- | | | | | |
| Description: Cut and Sew Clothing Contracting SIC/NAICS Code: 315210 | | | | | |
| Description: Fur and Leather Clothing Manufacturing SIC/NAICS Code: 315292 | | | | | |
| 150 | 1 of 1 | NW/180.8 | 92.1 / 2.11 | ON | WWIS |
| Well ID: 7197535 Construction Date: Primary Water Use: Sec. Water Use: Final Well Status: Water Type: Casing Material: Audit No: C19658 Tag: A137327 Construction Method: Elevation (m): Elevation Reliability: Depth to Bedrock: Well Depth: Overburden/Bedrock: Pump Rate: Static Water Level: | | | | | |
| Data Entry Status: Yes Data Src: Date Received: 2/19/2013 Selected Flag: Yes Abandonment Rec: Contractor: 7147 Form Version: 8 Owner: Street Name: County: YORK Municipality: TORONTO CITY Site Info: Lot: Concession: Concession Name: Easting NAD83: Northing NAD83: | | | | | |

| Map Key | Number of Records | Direction/ Distance (m) | Elev/Diff (m) | Site | DB | |
|--|---|----------------------------|------------------|--|---|--|
| Flowing (Y/N): Flow Rate: Clear/Cloudy: | | | | Zone: UTM Reliability: | | |
| <u>Bore Hole Information</u> | | | | | | |
| Bore Hole ID: DP2BR: Spatial Status: Code OB: Code OB Desc: Open Hole: Cluster Kind: Date Completed: Remarks: Elevrc Desc: Location Source Date: Improvement Location Source: Improvement Location Method: Source Revision Comment: Supplier Comment: | 1004255869 | | | Elevation: Elevrc: Zone: East83: Org CS: North83: UTMRC: UTMRC Desc: Location Method: | 93.11 17 629069 UTM83 4834067 4 margin of error : 30 m - 100 m wwr | |
| 151 | 1 of 2 | S/184.3 | 88.6 / -1.43 | TSCC 1796 19 Brant Street Toronto ON M5V 2L5 | GEN | |
| Generator No.: Status: Approval Years: Contam. Facility: MHSW Facility: SIC Code: SIC Description: | ON5498302 2015 No No 561110 OFFICE ADMINISTRATIVE SERVICES | | | PO Box No.: Country: Choice of Contact: Co Admin: Phone No. Admin: | Canada CO_OFFICIAL | |
| --Details-- | | | | | | |
| Waste Code: Waste Description: | 212 ALIPHATIC SOLVENTS | | | | | |
| 151 | 2 of 2 | S/184.3 | 88.6 / -1.43 | TSCC 1796 19 Brant Street Toronto ON M5V 2L5 | GEN | |
| Generator No.: Status: Approval Years: Contam. Facility: MHSW Facility: SIC Code: SIC Description: | ON5498302 2014 No No 561110 OFFICE ADMINISTRATIVE SERVICES | | | PO Box No.: Country: Choice of Contact: Co Admin: Phone No. Admin: | Canada CO_OFFICIAL | |
| --Details-- | | | | | | |
| Waste Code: Waste Description: | 212 ALIPHATIC SOLVENTS | | | | | |
| 152 | 1 of 3 | ENE/185.2 | 89.4 / -0.64 | MS. BRIDALS FASHIONS INC. 141 SPADINA AVE FLOOR 2 TORONTO ON M5V 2K8 | SCT | |
| Established: | 1995 | | | | | |

| Map Key | Number of Records | Direction/ Distance (m) | Elev/Diff (m) | Site | DB |
|------------------------------|-------------------|---|---------------------|--|------------|
| Plant Size (ft²): | | 4000 | | | |
| Employment: | | 2 | | | |
| --Details-- | | | | | |
| Description: | | Cut and Sew Clothing Contracting | | | |
| SIC/NAICS Code: | | 315210 | | | |
| Description: | | Men's and Boys' Cut and Sew Suit, Coat and Overcoat Manufacturing | | | |
| SIC/NAICS Code: | | 315222 | | | |
| Description: | | Women's and Girls' Cut and Sew Dress Manufacturing | | | |
| SIC/NAICS Code: | | 315233 | | | |
| Description: | | All Other Cut and Sew Clothing Manufacturing | | | |
| SIC/NAICS Code: | | 315299 | | | |
| 152 | 2 of 3 | ENE/185.2 | 89.4 / -0.64 | MS. BRIDALS FASHIONS 141 SPADINA AVE TORONTO ON M5V 2K8 | SCT |
| Established: | | 1995 | | | |
| Plant Size (ft²): | | 4000 | | | |
| Employment: | | 2 | | | |
| --Details-- | | | | | |
| Description: | | WOMEN'S, MISSES', AND JUNIORS' DRESSES | | | |
| SIC/NAICS Code: | | 2335 | | | |
| 152 | 3 of 3 | ENE/185.2 | 89.4 / -0.64 | Happy Worker Inc. 141 Spadina Ave Suite 201 Toronto ON M5V 2K8 | SCT |
| Established: | | 01-AUG-03 | | | |
| Plant Size (ft²): | | | | | |
| Employment: | | | | | |
| --Details-- | | | | | |
| Description: | | All Other Miscellaneous Manufacturing | | | |
| SIC/NAICS Code: | | 339990 | | | |
| Description: | | Doll, Toy and Game Manufacturing | | | |
| SIC/NAICS Code: | | 339930 | | | |
| 153 | 1 of 1 | NNE/186.6 | 91.8 / 1.80 | MCDONALD'S REST. OF CANADA LTD. 160 SPADINA AVE @ QUEEN ST. TORONTO CITY ON M5T 2C2 | CA |
| Certificate #: | | 8-3079-97- | | | |
| Application Year: | | 97 | | | |
| Issue Date: | | 2/27/1997 | | | |
| Approval Type: | | Industrial air | | | |
| Status: | | Approved | | | |
| Application Type: | | | | | |
| Client Name:: | | | | | |
| Client Address:: | | | | | |
| Client City:: | | | | | |
| Client Postal Code:: | | | | | |
| Project Description:: | | COMMERCIAL KITCHEN EXHAUST SYSTEM | | | |

| Map Key | Number of Records | Direction/ Distance (m) | Elev/Diff (m) | Site | DB |
|---------------------------------|--------------------------------------|----------------------------|------------------|---|-----|
| Contaminants:: | | Odour/Fumes | | | |
| Emission Control:: | | Panel Filter | | | |
| 154 | 1 of 1 | E/186.7 | 88.8 / -1.19 | 125/127 Spadina Avenue Toronto ON M5V 2K8 | EHS |
| Order ID: | 2539 | | | Date Received: 4/18/01 | |
| Order No: | 20010418010 | | | Lot/Building Size: | |
| Customer ID: | 9569 | | | Municipality: | |
| Company ID: | 333 | | | Client Prov/State: ON | |
| Status: | C | | | Search Radius (km): 0.25 | |
| Report Code: | 6CAN | | | Large Radius: 0.00 | |
| Report Type: | Basic Report | | | X: -79.395481 | |
| Report Date: | 4/27/01 | | | Y: 43.647142 | |
| Report Requested by: | AMEC Earth & Environmental Ltd. | | | | |
| Nearest Intersection: | Spadina Avenue and Adelaide St. West | | | | |
| Previous Site Name: | | | | | |
| Additional Info Ordered: | | | | | |
| 155 | 1 of 15 | S/188.2 | 88.2 / -1.77 | TORONTO BOARD OF EDUCATION ALPHA ELEMENTARY SCHOOL 20 BRANT STREET TORONTO ON M5V 2M1 | GEN |
| Generator No.: | ON0172801 | | | PO Box No.: | |
| Status: | | | | Country: | |
| Approval Years: | 86,87,88,89,90,92,93,97 | | | Choice of Contact: | |
| Contam. Facility: | | | | Co Admin: | |
| MHSW Facility: | | | | Phone No. Admin: | |
| SIC Code: | 0000 | | | | |
| SIC Description: | *** NOT DEFINED *** | | | | |
| --Details-- | | | | | |
| Waste Code: | 121 | | | | |
| Waste Description: | ALKALINE WASTES - HEAVY METALS | | | | |
| Waste Code: | 222 | | | | |
| Waste Description: | HEAVY FUELS | | | | |
| 155 | 2 of 15 | S/188.2 | 88.2 / -1.77 | TORONTO BOARD OF EDUCATION 38-335 ALPHA ELEMENTARY SCHOOL 20 BRANT STREET TORONTO ON M5V 2M1 | GEN |
| Generator No.: | ON0172801 | | | PO Box No.: | |
| Status: | | | | Country: | |
| Approval Years: | 94,95,96 | | | Choice of Contact: | |
| Contam. Facility: | | | | Co Admin: | |
| MHSW Facility: | | | | Phone No. Admin: | |
| SIC Code: | 8511 | | | | |
| SIC Description: | ELEM./SECON. EDUC. | | | | |
| --Details-- | | | | | |
| Waste Code: | 121 | | | | |
| Waste Description: | ALKALINE WASTES - HEAVY METALS | | | | |
| Waste Code: | 222 | | | | |
| Waste Description: | HEAVY FUELS | | | | |

| Map Key | Number of Records | Direction/ Distance (m) | Elev/Diff (m) | Site | DB |
|---------------------------|--------------------------------|----------------------------|------------------|--|-----|
| 155 | 3 of 15 | S/188.2 | 88.2 / -1.77 | TORONTO BOARD OF EDUCATION A.L.P.H.A. ELEMENTARY SCHOOL_ 20 BRANT STREET TORONTO ON M5V 2M1 | GEN |
| Generator No.: | ON0172801 | | | PO Box No.: | |
| Status: | | | | Country: | |
| Approval Years: | 98 | | | Choice of Contact: | |
| Contam. Facility: | | | | Co Admin: | |
| MHSW Facility: | | | | Phone No. Admin: | |
| SIC Code: | 8511 | | | | |
| SIC Description: | ELEMT./SECON. EDUC. | | | | |
| --Details-- | | | | | |
| Waste Code: | 121 | | | | |
| Waste Description: | ALKALINE WASTES - HEAVY METALS | | | | |
| Waste Code: | 222 | | | | |
| Waste Description: | HEAVY FUELS | | | | |
| 155 | 4 of 15 | S/188.2 | 88.2 / -1.77 | TORONTO BOARD OF EDUCATION A.L.P.H.A. ELEMENTARY SCHOOL 20 BRANT STREET TORONTO ON M5V 2M1 | GEN |
| Generator No.: | ON0172801 | | | PO Box No.: | |
| Status: | | | | Country: | |
| Approval Years: | 99,00,01 | | | Choice of Contact: | |
| Contam. Facility: | | | | Co Admin: | |
| MHSW Facility: | | | | Phone No. Admin: | |
| SIC Code: | 8511 | | | | |
| SIC Description: | ELEMT./SECON. EDUC. | | | | |
| --Details-- | | | | | |
| Waste Code: | 121 | | | | |
| Waste Description: | ALKALINE WASTES - HEAVY METALS | | | | |
| Waste Code: | 222 | | | | |
| Waste Description: | HEAVY FUELS | | | | |
| 155 | 5 of 15 | S/188.2 | 88.2 / -1.77 | TORONTO DISTRICT SCHOOL BOARD A.L.P.H.A. ELEMENTARY SCHOOL 20 BRANT STREET TORONTO ON M5V 2M1 | GEN |
| Generator No.: | ON0172801 | | | PO Box No.: | |
| Status: | | | | Country: | |
| Approval Years: | 02,03,04 | | | Choice of Contact: | |
| Contam. Facility: | | | | Co Admin: | |
| MHSW Facility: | | | | Phone No. Admin: | |
| SIC Code: | | | | | |
| SIC Description: | | | | | |
| --Details-- | | | | | |
| Waste Code: | 121 | | | | |
| Waste Description: | ALKALINE WASTES - HEAVY METALS | | | | |
| Waste Code: | 221 | | | | |

| Map Key | Number of Records | Direction/ Distance (m) | Elev/Diff (m) | Site | DB |
|---------------------------|-------------------|--------------------------------|------------------|---|-----|
| Waste Description: | | LIGHT FUELS | | | |
| Waste Code: | | 222 | | | |
| Waste Description: | | HEAVY FUELS | | | |
| Waste Code: | | 251 | | | |
| Waste Description: | | OIL SKIMMINGS & SLUDGES | | | |
| 155 | 6 of 15 | S/188.2 | 88.2 / -1.77 | TORONTO BOARD OF EDUCATION DOWNTOWN ALTERNATIVE P.S. 20 BRANT STREET TORONTO ON M5V 2M1 | GEN |
| Generator No.: | | ON0172871 | | PO Box No.: | |
| Status: | | | | Country: | |
| Approval Years: | | 86,87,88,89,90 | | Choice of Contact: | |
| Contam. Facility: | | | | Co Admin: | |
| MHSW Facility: | | | | Phone No. Admin: | |
| SIC Code: | | 0000 | | | |
| SIC Description: | | *** NOT DEFINED *** | | | |
| --Details-- | | | | | |
| Waste Code: | | 121 | | | |
| Waste Description: | | ALKALINE WASTES - HEAVY METALS | | | |
| Waste Code: | | 222 | | | |
| Waste Description: | | HEAVY FUELS | | | |
| 155 | 7 of 15 | S/188.2 | 88.2 / -1.77 | TORONTO BOARD OF EDUCATION 38-368 DOWNTOWN ALTERNATIVE P.S. 20 BRANT STREET TORONTO ON M5V 2M1 | GEN |
| Generator No.: | | ON0172871 | | PO Box No.: | |
| Status: | | | | Country: | |
| Approval Years: | | 92,93,94,95,96,97 | | Choice of Contact: | |
| Contam. Facility: | | | | Co Admin: | |
| MHSW Facility: | | | | Phone No. Admin: | |
| SIC Code: | | 8511 | | | |
| SIC Description: | | ELEM./SECON. EDUC. | | | |
| --Details-- | | | | | |
| Waste Code: | | 121 | | | |
| Waste Description: | | ALKALINE WASTES - HEAVY METALS | | | |
| Waste Code: | | 222 | | | |
| Waste Description: | | HEAVY FUELS | | | |
| 155 | 8 of 15 | S/188.2 | 88.2 / -1.77 | TORONTO BOARD OF ED(OUT OF BUSINESS) DOWNTOWN ALTERNATIVE PUBLIC SCHOOL 20 BRANT STREET TORONTO ON M5V 2M1 | GEN |
| Generator No.: | | ON0172871 | | PO Box No.: | |
| Status: | | | | Country: | |
| Approval Years: | | 98 | | Choice of Contact: | |
| Contam. Facility: | | | | Co Admin: | |
| MHSW Facility: | | | | Phone No. Admin: | |
| SIC Code: | | 8511 | | | |

| Map Key | Number of Records | Direction/ Distance (m) | Elev/Diff (m) | Site | DB |
|---------------------------|----------------------------------|----------------------------|------------------|--|-------------|
| SIC Description: | | ELEMNT./SECON. EDUC. | | | |
| --Details-- | | | | | |
| Waste Code: | 222 | | | | |
| Waste Description: | HEAVY FUELS | | | | |
| Waste Code: | 121 | | | | |
| Waste Description: | ALKALINE WASTES - HEAVY METALS | | | | |
| 155 | 9 of 15 | S/188.2 | 88.2 / -1.77 | TORONTO DISTRICT SCHOOL BOARD OASIS ALTERNATIVE S S 20 BRANT ST TORONTO ON | GEN |
| Generator No.: | ON5436309 | | | PO Box No.: | |
| Status: | | | | Country: | |
| Approval Years: | 2012 | | | Choice of Contact: | |
| Contam. Facility: | | | | Co Admin: | |
| MHSW Facility: | | | | Phone No. Admin: | |
| SIC Code: | 611110 | | | | |
| SIC Description: | Elementary and Secondary Schools | | | | |
| 155 | 10 of 15 | S/188.2 | 88.2 / -1.77 | TORONTO DISTRICT SCHOOL BOARD OASIS ALTERNATIVE S S 20 BRANT ST TORONTO ON | GEN |
| Generator No.: | ON5436309 | | | PO Box No.: | |
| Status: | | | | Country: | |
| Approval Years: | 2013 | | | Choice of Contact: | |
| Contam. Facility: | | | | Co Admin: | |
| MHSW Facility: | | | | Phone No. Admin: | |
| SIC Code: | 611110 | | | | |
| SIC Description: | ELEMENTARY AND SECONDARY SCHOOLS | | | | |
| --Details-- | | | | | |
| Waste Code: | 148 | | | | |
| Waste Description: | INORGANIC LABORATORY CHEMICALS | | | | |
| 155 | 11 of 15 | S/188.2 | 88.2 / -1.77 | TORONTO DISTRICT SCHOOL BOARD OASIS ALTERNATIVE S S 20 BRANT ST TORONTO ON M5V 2M1 | GEN |
| Generator No.: | ON5436309 | | | PO Box No.: | |
| Status: | | | | Country: | Canada |
| Approval Years: | 2016 | | | Choice of Contact: | CO_OFFICIAL |
| Contam. Facility: | No | | | Co Admin: | |
| MHSW Facility: | No | | | Phone No. Admin: | |
| SIC Code: | 611110 | | | | |
| SIC Description: | ELEMENTARY AND SECONDARY SCHOOLS | | | | |
| --Details-- | | | | | |
| Waste Code: | 148 | | | | |
| Waste Description: | INORGANIC LABORATORY CHEMICALS | | | | |
| Waste Code: | 263 | | | | |
| Waste Description: | ORGANIC LABORATORY CHEMICALS | | | | |

| Map Key | Number of Records | Direction/ Distance (m) | Elev/Diff (m) | Site | DB |
|---------------------------|--------------------------------------|----------------------------|------------------|--|-------------|
| 155 | 12 of 15 | S/188.2 | 88.2 / -1.77 | TORONTO DISTRICT SCHOOL BOARD OASIS ALTERNATIVE S S 20 BRANT ST TORONTO ON M5V 2M1 | GEN |
| Generator No.: | ON5436309 | | | PO Box No.: | |
| Status: | | | | Country: | Canada |
| Approval Years: | 2015 | | | Choice of Contact: | CO_OFFICIAL |
| Contam. Facility: | No | | | Co Admin: | |
| MHSW Facility: | No | | | Phone No. Admin: | |
| SIC Code: | 611110 | | | | |
| SIC Description: | ELEMENTARY AND SECONDARY SCHOOLS | | | | |
| --Details-- | | | | | |
| Waste Code: | 263 | | | | |
| Waste Description: | ORGANIC LABORATORY CHEMICALS | | | | |
| Waste Code: | 148 | | | | |
| Waste Description: | INORGANIC LABORATORY CHEMICALS | | | | |
| 155 | 13 of 15 | S/188.2 | 88.2 / -1.77 | TORONTO DISTRICT SCHOOL BOARD OASIS ALTERNATIVE S S 20 BRANT ST TORONTO ON M5V 2M1 | GEN |
| Generator No.: | ON5436309 | | | PO Box No.: | |
| Status: | | | | Country: | Canada |
| Approval Years: | 2014 | | | Choice of Contact: | CO_OFFICIAL |
| Contam. Facility: | No | | | Co Admin: | |
| MHSW Facility: | No | | | Phone No. Admin: | |
| SIC Code: | 611110 | | | | |
| SIC Description: | ELEMENTARY AND SECONDARY SCHOOLS | | | | |
| --Details-- | | | | | |
| Waste Code: | 148 | | | | |
| Waste Description: | INORGANIC LABORATORY CHEMICALS | | | | |
| 155 | 14 of 15 | S/188.2 | 88.2 / -1.77 | TORONTO DISTRICT SCHOOL BOARD OASIS ALTERNATIVE S S 20 BRANT ST TORONTO ON M5V 2M1 | GEN |
| Generator No.: | ON5436309 | | | PO Box No.: | |
| Status: | Registered | | | Country: | Canada |
| Approval Years: | As of Dec 2017 | | | Choice of Contact: | |
| Contam. Facility: | | | | Co Admin: | |
| MHSW Facility: | | | | Phone No. Admin: | |
| SIC Code: | | | | | |
| SIC Description: | | | | | |
| --Details-- | | | | | |
| Waste Code: | 148 R | | | | |
| Waste Description: | Misc. wastes and inorganic chemicals | | | | |
| Waste Code: | 148 B | | | | |
| Waste Description: | Misc. wastes and inorganic chemicals | | | | |
| Waste Code: | 263 B | | | | |
| Waste Description: | Misc. waste organic chemicals | | | | |
| Waste Code: | 148 A | | | | |
| Waste Description: | Misc. wastes and inorganic chemicals | | | | |

| Map Key | Number of Records | Direction/ Distance (m) | Elev/Diff (m) | Site | DB |
|-----------------------------|--|----------------------------|------------------|---|----------------------------------|
| 155 | 15 of 15 | S/188.2 | 88.2 / -1.77 | POWER TANK LINES DRIVEWAY OF 20 BRANT STREET PUBLIC SCHOOL. TANK TRUCK (CARGO) TORONTO CITY ON M5V 2M1 | SPL |
| Ref No: | 33288 | | | Discharger Report: | |
| Site No: | | | | Material Group: | |
| Incident Dt: | 4/17/1990 | | | Client Type: | |
| Year: | | | | Sector Type: | |
| Incident Cause: | CONTAINER OVERFLOW | | | Source Type: | |
| Incident Event: | | | | Nearest Watercourse: | |
| Contaminant Code: | | | | Site Name: | |
| Contaminant Name: | | | | Site Address: | |
| Contaminant Limit 1: | | | | Site District Office: | |
| Contam Limit Freq 1: | | | | Site County/District: | |
| Contaminant UN No 1: | | | | Site Postal Code: | |
| Contaminant Qty: | | | | Site Region: | |
| Environment Impact: | | | | Site Municipality: | 01106 |
| Nature of Impact: | | | | Site Lot: | |
| Receiving Medium: | LAND | | | Site Conc: | |
| Receiving Env: | | | | Northing: | |
| Health/Env Conseq: | | | | Easting: | F.D, WORKS, POLICE, BOARD OF ED. |
| MOE Response: | | | | Site Geo Ref Accu: | |
| Dt MOE Arvl on Scn: | | | | Site Geo Ref Meth: | |
| MOE Reported Dt: | 4/17/1990 | | | Site Map Datum: | |
| Dt Document Closed: | | | | | |
| Agency Involved: | | | | | |
| SAC Action Class: | | | | | |
| Incident Reason: | ERROR | | | | |
| Incident Summary: | POWERTANK LINES-150 L BUNKER FUEL TO SCHOOL DRIVEWAY & SEWER | | | | |
| 156 | 1 of 1 | NE/189.1 | 90.8 / 0.83 | Spadina and Queen Toronto ON | SPL |
| Ref No: | 3840-AAGN23 | | | Discharger Report: | |
| Site No: | NA | | | Material Group: | |
| Incident Dt: | 2016/05/31 | | | Client Type: | |
| Year: | | | | Sector Type: | Unknown / N/A |
| Incident Cause: | | | | Source Type: | |
| Incident Event: | Unknown / N/A | | | Nearest Watercourse: | |
| Contaminant Code: | 14 | | | Site Name: | Intersection<UNOFFICIAL> |
| Contaminant Name: | GREASE (N.O.S.) | | | Site Address: | Spadina and Queen |
| Contaminant Limit 1: | | | | Site District Office: | |
| Contam Limit Freq 1: | | | | Site County/District: | |
| Contaminant UN No 1: | | | | Site Postal Code: | |
| Contaminant Qty: | 0 other - see incident description | | | Site Region: | |
| Environment Impact: | | | | Site Municipality: | Toronto |
| Nature of Impact: | | | | Site Lot: | |
| Receiving Medium: | Land | | | Site Conc: | |
| Receiving Env: | | | | Northing: | |
| Health/Env Conseq: | | | | Easting: | |
| MOE Response: | No | | | Site Geo Ref Accu: | |
| Dt MOE Arvl on Scn: | | | | Site Geo Ref Meth: | |
| MOE Reported Dt: | 2016/05/31 | | | Site Map Datum: | |
| Dt Document Closed: | | | | | |
| Agency Involved: | | | | | |
| SAC Action Class: | Land Spills | | | | |
| Incident Reason: | Unknown / N/A | | | | |
| Incident Summary: | Spill of grease to roadway, contained, cleaned | | | | |

| Map Key | Number of Records | Direction/ Distance (m) | Elev/Diff (m) | Site | DB |
|---------------------|-------------------|----------------------------|------------------|--------------------------------|----|
| 157 | 1 of 1 | WSW/189.1 | 89.8 / -0.17 | CITY MAUD ST. TORONTO ON | CA |

Certificate #: 3-1013-85-006
Application Year: 85
Issue Date: 9/26/85
Approval Type: Municipal sewage
Status: Approved
Application Type:
Client Name::
Client Address::
Client City::
Client Postal Code::
Project Description::
Contaminants::
Emission Control::

| | | | | | |
|---------------------|--------|----------|--------------|------------|------|
| 158 | 1 of 1 | SW/190.1 | 88.8 / -1.25 | Toronto ON | WWIS |
|---------------------|--------|----------|--------------|------------|------|

Well ID: 7281730
Construction Date:
Primary Water Use: Test Hole
Sec. Water Use:
Final Well Status: Test Hole
Water Type:
Casing Material:
Audit No: Z241652
Tag: A206442
Construction Method:
Elevation (m):
Elevation Reliability:
Depth to Bedrock:
Well Depth:
Overburden/Bedrock:
Pump Rate:
Static Water Level:
Flowing (Y/N):
Flow Rate:
Clear/Cloudy:

Data Entry Status:
Data Src:
Date Received: 2/24/2017
Selected Flag: Yes
Abandonment Rec:
Contractor: 7383
Form Version: 7
Owner:
Street Name: 450 ADELAIDE AVE
County: YORK
Municipality: TORONTO CITY
Site Info:
Lot:
Concession:
Concession Name:
Easting NAD83:
Northing NAD83:
Zone:
UTM Reliability:

Bore Hole Information

Bore Hole ID: 1006356885
DP2BR:
Spatial Status:
Code OB:
Code OB Desc:
Open Hole:
Cluster Kind:
Date Completed: 27-NOV-15
Remarks:
Elevrc Desc:
Location Source Date:
Improvement Location Source:
Improvement Location Method:
Source Revision Comment:
Supplier Comment:

Elevation: 88.65
Elevrc:
Zone: 17
East83: 629090
Org CS: UTM83
North83: 4833814
UTMRC: 4
UTMRC Desc: margin of error : 30 m - 100 m
Location Method: wwr

Overburden and Bedrock Materials Interval

| Map Key | Number of Records | Direction/ Distance (m) | Elev/Diff (m) | Site | DB |
|--|--------------------------|------------------------------------|--------------------------|-------------|-----------|
| Formation ID: | | 1006599601 | | | |
| Layer: | | 1 | | | |
| Color: | | | | | |
| General Color: | | | | | |
| Mat1: | | 28 | | | |
| Most Common Material: | | SAND | | | |
| Mat2: | | 05 | | | |
| Other Materials: | | CLAY | | | |
| Mat3: | | | | | |
| Other Materials: | | | | | |
| Formation Top Depth: | | 0 | | | |
| Formation End Depth: | | | | | |
| Formation End Depth UOM: | | ft | | | |
| <u>Annular Space/Abandonment Sealing Record</u> | | | | | |
| Plug ID: | | 1006599611 | | | |
| Layer: | | 4 | | | |
| Plug From: | | | | | |
| Plug To: | | | | | |
| Plug Depth UOM: | | ft | | | |
| Plug ID: | | 1006599610 | | | |
| Layer: | | 3 | | | |
| Plug From: | | 7 | | | |
| Plug To: | | 18 | | | |
| Plug Depth UOM: | | ft | | | |
| Plug ID: | | 1006599608 | | | |
| Layer: | | 1 | | | |
| Plug From: | | 0 | | | |
| Plug To: | | 1 | | | |
| Plug Depth UOM: | | ft | | | |
| Plug ID: | | 1006599609 | | | |
| Layer: | | 2 | | | |
| Plug From: | | 1 | | | |
| Plug To: | | 7 | | | |
| Plug Depth UOM: | | ft | | | |
| <u>Method of Construction & Well Use</u> | | | | | |
| Method Construction ID: | | 1006599607 | | | |
| Method Construction Code: | | 6 | | | |
| Method Construction: | | Boring | | | |
| Other Method Construction: | | | | | |
| <u>Pipe Information</u> | | | | | |
| Pipe ID: | | 1006599600 | | | |
| Casing No: | | 0 | | | |
| Comment: | | | | | |
| Alt Name: | | | | | |
| <u>Construction Record - Casing</u> | | | | | |
| Casing ID: | | 1006599604 | | | |
| Layer: | | 1 | | | |
| Material: | | 5 | | | |

| Map Key | Number of Records | Direction/ Distance (m) | Elev/Diff (m) | Site | DB |
|--|-------------------|---------------------------------------|--------------------|--|-------------|
| Open Hole or Material: | | PLASTIC | | | |
| Depth From: | | 0 | | | |
| Depth To: | | 8 | | | |
| Casing Diameter: | | 2 | | | |
| Casing Diameter UOM: | | inch | | | |
| Casing Depth UOM: | | ft | | | |
| <u>Construction Record - Screen</u> | | | | | |
| Screen ID: | | 1006599605 | | | |
| Layer: | | 1 | | | |
| Slot: | | | | | |
| Screen Top Depth: | | 8 | | | |
| Screen End Depth: | | 18 | | | |
| Screen Material: | | 5 | | | |
| Screen Depth UOM: | | ft | | | |
| Screen Diameter UOM: | | inch | | | |
| Screen Diameter: | | 2.375 | | | |
| <u>Water Details</u> | | | | | |
| Water ID: | | 1006599603 | | | |
| Layer: | | 1 | | | |
| Kind Code: | | | | | |
| Kind: | | | | | |
| Water Found Depth: | | 10 | | | |
| Water Found Depth UOM: | | ft | | | |
| <u>Hole Diameter</u> | | | | | |
| Hole ID: | | 1006599602 | | | |
| Diameter: | | 8.5 | | | |
| Depth From: | | 0 | | | |
| Depth To: | | 18 | | | |
| Hole Depth UOM: | | ft | | | |
| Hole Diameter UOM: | | inch | | | |
| 159 | 1 of 1 | WNW/190.1 | 91.8 / 1.83 | ON | BORE |
| Borehole ID: | | 636628 | | Type: Borehole | |
| Use: | | Geotechnical/Geological Investigation | | Status:: | |
| Drill Method:: | | Diamond Drill | | UTM Zone:: 17 | |
| Easting:: | | 629035 | | Northing:: 4834023 | |
| Location Accuracy:: | | | | Orig. Ground Elev m:: 92.4 | |
| Elev. Reliability Note:: | | | | DEM Ground Elev m:: 92.5 | |
| Total Depth m:: | | 7 | | Primary Name:: | |
| Township:: | | | | Concession:: | |
| Lot:: | | | | Municipality: | |
| Completion Date:: | | | | Static Water Level:: -999.9 | |
| Primary Water Use:: | | Not Used | | Sec. Water Use:: | |
| --Details-- | | | | | |
| Stratum ID: | | 218477655 | | Top Depth(m): 0.0 | |
| Bottom Depth(m): | | 3.4 | | Stratum Desc: CLAY. BROWN,LACUSTRINE,AGE GLACIAL. | |
| Stratum ID: | | 218477656 | | Top Depth(m): 3.4 | |
| Bottom Depth(m): | | 6.1 | | Stratum Desc: CLAY. BLUE,LACUSTRINE,AGE GLACIAL. | |
| Stratum ID: | | 218477657 | | Top Depth(m): 6.1 | |
| Bottom Depth(m): | | 7.0 | | Stratum Desc: CLAY. BLUE,LACUSTRINE,LAYERED, AGE GLACIAL. | |

| Map Key | Number of Records | Direction/ Distance (m) | Elev/Diff (m) | Site | DB |
|---------------------------------|-------------------|-------------------------|---------------|--------------------------------|--------------------------------------|
| Stratum ID: Bottom Depth(m): | 218477658 7.0 | | | Top Depth(m): Stratum Desc: | 7.0 SHALE. MARINE,AGE ORDOVICIAN. |

| | | | | | |
|------------------------|-----------|----------|--------------|--------------------|----------------------|
| 160 | 1 of 1 | SW/191.7 | 88.8 / -1.19 | Toronto ON | WWIS |
| Well ID: | 7278298 | | | Data Entry Status: | |
| Construction Date: | | | | Data Src: | |
| Primary Water Use: | Test Hole | | | Date Received: | 12/29/2016 |
| Sec. Water Use: | | | | Selected Flag: | Yes |
| Final Well Status: | Test Hole | | | Abandonment Rec: | |
| Water Type: | | | | Contractor: | 7383 |
| Casing Material: | | | | Form Version: | 7 |
| Audit No: | Z231856 | | | Owner: | |
| Tag: | A206568 | | | Street Name: | 450 ADELAIDE ST WEST |
| Construction Method: | | | | County: | YORK |
| Elevation (m): | | | | Municipality: | TORONTO CITY |
| Elevation Reliability: | | | | Site Info: | |
| Depth to Bedrock: | | | | Lot: | |
| Well Depth: | | | | Concession: | |
| Overburden/Bedrock: | | | | Concession Name: | |
| Pump Rate: | | | | Easting NAD83: | |
| Static Water Level: | | | | Northing NAD83: | |
| Flowing (Y/N): | | | | Zone: | |
| Flow Rate: | | | | UTM Reliability: | |
| Clear/Cloudy: | | | | | |

Bore Hole Information

| | | | |
|------------------------------|------------|------------------|--------------------------------|
| Bore Hole ID: | 1006325257 | Elevation: | 88.59 |
| DP2BR: | | Elevrc: | |
| Spatial Status: | | Zone: | 17 |
| Code OB: | | East83: | 629091 |
| Code OB Desc: | | Org CS: | UTM83 |
| Open Hole: | | North83: | 4833811 |
| Cluster Kind: | | UTMRC: | 4 |
| Date Completed: | 11-JUL-16 | UTMRC Desc: | margin of error : 30 m - 100 m |
| Remarks: | | Location Method: | wwr |
| Elevrc Desc: | | | |
| Location Source Date: | | | |
| Improvement Location Source: | | | |
| Improvement Location Method: | | | |
| Source Revision Comment: | | | |
| Supplier Comment: | | | |

Overburden and Bedrock

Materials Interval

| | |
|--------------------------|------------|
| Formation ID: | 1006537572 |
| Layer: | 1 |
| Color: | |
| General Color: | |
| Mat1: | 05 |
| Most Common Material: | CLAY |
| Mat2: | |
| Other Materials: | |
| Mat3: | 84 |
| Other Materials: | SILTY |
| Formation Top Depth: | 0 |
| Formation End Depth: | 25 |
| Formation End Depth UOM: | ft |

| Map Key | Number of Records | Direction/ Distance (m) | Elev/Diff (m) | Site | DB |
|--|--------------------------|------------------------------------|--------------------------|-------------|-----------|
| Formation ID: | | 1006537573 | | | |
| Layer: | | 2 | | | |
| Color: | | | | | |
| General Color: | | | | | |
| Mat1: | | 28 | | | |
| Most Common Material: | | SAND | | | |
| Mat2: | | | | | |
| Other Materials: | | | | | |
| Mat3: | | | | | |
| Other Materials: | | | | | |
| Formation Top Depth: | | 25 | | | |
| Formation End Depth: | | 35 | | | |
| Formation End Depth UOM: | | ft | | | |
| <u>Annular Space/Abandonment Sealing Record</u> | | | | | |
| Plug ID: | | 1006537581 | | | |
| Layer: | | 2 | | | |
| Plug From: | | 1 | | | |
| Plug To: | | 29 | | | |
| Plug Depth UOM: | | ft | | | |
| Plug ID: | | 1006537582 | | | |
| Layer: | | 3 | | | |
| Plug From: | | 29 | | | |
| Plug To: | | 35 | | | |
| Plug Depth UOM: | | ft | | | |
| Plug ID: | | 1006537580 | | | |
| Layer: | | 1 | | | |
| Plug From: | | 0 | | | |
| Plug To: | | 1 | | | |
| Plug Depth UOM: | | ft | | | |
| <u>Method of Construction & Well Use</u> | | | | | |
| Method Construction ID: | | 1006537579 | | | |
| Method Construction Code: | | 6 | | | |
| Method Construction: | | Boring | | | |
| Other Method Construction: | | | | | |
| <u>Pipe Information</u> | | | | | |
| Pipe ID: | | 1006537571 | | | |
| Casing No: | | 0 | | | |
| Comment: | | | | | |
| Alt Name: | | | | | |
| <u>Construction Record - Casing</u> | | | | | |
| Casing ID: | | 1006537576 | | | |
| Layer: | | 1 | | | |
| Material: | | 5 | | | |
| Open Hole or Material: | | PLASTIC | | | |
| Depth From: | | 0 | | | |
| Depth To: | | 30 | | | |
| Casing Diameter: | | 2 | | | |
| Casing Diameter UOM: | | inch | | | |
| Casing Depth UOM: | | ft | | | |

| Map Key | Number of Records | Direction/ Distance (m) | Elev/Diff (m) | Site | DB |
|--|-------------------|--|------------------|---|-----|
| <u>Construction Record - Screen</u> | | | | | |
| Screen ID: | | 1006537577 | | | |
| Layer: | | 1 | | | |
| Slot: | | 10 | | | |
| Screen Top Depth: | | 30 | | | |
| Screen End Depth: | | 35 | | | |
| Screen Material: | | 5 | | | |
| Screen Depth UOM: | | ft | | | |
| Screen Diameter UOM: | | inch | | | |
| Screen Diameter: | | 2.375 | | | |
| <u>Water Details</u> | | | | | |
| Water ID: | | 1006537575 | | | |
| Layer: | | 1 | | | |
| Kind Code: | | | | | |
| Kind: | | | | | |
| Water Found Depth: | | 6 | | | |
| Water Found Depth UOM: | | ft | | | |
| <u>Hole Diameter</u> | | | | | |
| Hole ID: | | 1006537574 | | | |
| Diameter: | | 8 | | | |
| Depth From: | | 0 | | | |
| Depth To: | | 35 | | | |
| Hole Depth UOM: | | ft | | | |
| Hole Diameter UOM: | | inch | | | |
| 161 | 1 of 9 | E/191.8 | 88.9 / -1.15 | DI-PILLA LEATHER FASHIONS LTD. 129 SPADINA AVE SUITE 601 TORONTO ON M5V 2L3 | SCT |
| Established: | | 1923 | | | |
| Plant Size (ft²): | | 3000 | | | |
| Employment: | | 2 | | | |
| <u>--Details--</u> | | | | | |
| Description: | | LEATHER AND SHEEP-LINED CLOTHING | | | |
| SIC/NAICS Code: | | 2386 | | | |
| 161 | 2 of 9 | E/191.8 | 88.9 / -1.15 | NEW FASHION DRESS ONTARIO LTD 129 SPADINA AVE FLOOR 5 TORONTO ON M5V 2L3 | SCT |
| Established: | | 1956 | | | |
| Plant Size (ft²): | | 3000 | | | |
| Employment: | | 10 | | | |
| <u>--Details--</u> | | | | | |
| Description: | | WOMEN'S, MISSES', AND JUNIORS' DRESSES | | | |
| SIC/NAICS Code: | | 2335 | | | |
| 161 | 3 of 9 | E/191.8 | 88.9 / -1.15 | NIKKY FASHIONS 129A SPADINA AVE | SCT |

| <i>Map Key</i> | <i>Number of Records</i> | <i>Direction/ Distance (m)</i> | <i>Elev/Diff (m)</i> | <i>Site</i> | <i>DB</i> |
|----------------------------|--------------------------|--|----------------------|--|------------|
| TORONTO ON M5V 2L3 | | | | | |
| <i>Established:</i> | | 1992 | | | |
| <i>Plant Size (ft²):</i> | | 0 | | | |
| <i>Employment:</i> | | 2 | | | |
| --Details-- | | | | | |
| <i>Description:</i> | | WOMEN'S, CHILDREN'S, AND INFANTS' CLOTHING AND ACCESSORIES | | | |
| <i>SIC/NAICS Code:</i> | | 5137 | | | |
| <i>Description:</i> | | WOMEN'S, MISSES', AND JUNIORS' DRESSES | | | |
| <i>SIC/NAICS Code:</i> | | 2335 | | | |
| <i>Description:</i> | | WOMEN'S, MISSES', AND JUNIORS' SUITS, SKIRTS, AND COATS | | | |
| <i>SIC/NAICS Code:</i> | | 2337 | | | |
| <i>Description:</i> | | WOMEN'S, MISSES', AND JUNIORS' OUTERWEAR, NOT ELSEWHERE CLASSIFIED | | | |
| <i>SIC/NAICS Code:</i> | | 2339 | | | |
| <u>161</u> | 4 of 9 | <i>E/191.8</i> | <i>88.9 / -1.15</i> | MARY ELLEN FASHION INC. 129 SPADINA AVE SUITE 603 TORONTO ON M5V 2L3 | SCT |
| <i>Established:</i> | | 1985 | | | |
| <i>Plant Size (ft²):</i> | | 0 | | | |
| <i>Employment:</i> | | 5 | | | |
| --Details-- | | | | | |
| <i>Description:</i> | | KNIT OUTERWEAR MILLS | | | |
| <i>SIC/NAICS Code:</i> | | 2253 | | | |
| <u>161</u> | 5 of 9 | <i>E/191.8</i> | <i>88.9 / -1.15</i> | NIKKY FASHIONS 129 A SPADINA AVE TORONTO ON M5V 2L3 | SCT |
| <i>Established:</i> | | 1992 | | | |
| <i>Plant Size (ft²):</i> | | 0 | | | |
| <i>Employment:</i> | | 2 | | | |
| --Details-- | | | | | |
| <i>Description:</i> | | WOMEN'S, MISSES', & JUNIORS' DRESSES | | | |
| <i>SIC/NAICS Code:</i> | | 2335 | | | |
| <i>Description:</i> | | WOMEN'S, MISSES', & JUNIORS' SUITS, SKIRTS, & COATS | | | |
| <i>SIC/NAICS Code:</i> | | 2337 | | | |
| <i>Description:</i> | | WOMEN'S, MISSES', & JUNIORS' OUTERWEAR, N.E.C. | | | |
| <i>SIC/NAICS Code:</i> | | 2339 | | | |
| <i>Description:</i> | | WOMEN'S, CHILDREN'S, & INFANTS' CLOTHING & ACCESSORIES | | | |
| <i>SIC/NAICS Code:</i> | | 5137 | | | |
| <u>161</u> | 6 of 9 | <i>E/191.8</i> | <i>88.9 / -1.15</i> | MARY ELLEN ORIGINAL INC. 129 Spadina Ave Suite 001 Toronto ON M5V 2L3 | SCT |
| <i>Established:</i> | | 1985 | | | |

| Map Key | Number of Records | Direction/ Distance (m) | Elev/Diff (m) | Site | DB |
|------------------------------|-------------------|--------------------------------------|---------------------|--|-------------|
| Plant Size (ft²): | | 3000 | | | |
| Employment: | | 5 | | | |
| --Details-- | | | | | |
| Description: | | Other Clothing Knitting Mills | | | |
| SIC/NAICS Code: | | 315190 | | | |
| 161 | 7 of 9 | <i>E/191.8</i> | <i>88.9 / -1.15</i> | Greisman Henry 129 Spadina Ave Toronto ON M5V 2L3 | TANK |
| Permit Date: | | 5/4/1920 | | | |
| Permit Type: | | BP 41653 | | | |
| User Type: | | | | | |
| Installation Type: | | Oil tank | | | |
| Installation Size: | | | | | |
| Installation Config.: | | 1 x fuel oil tank | | | |
| No. Tanks Installed: | | 1 | | | |
| Units of Measure: | | | | | |
| Value/Tank (\$): | | 1450 | | | |
| Capacity(gal): | | | | | |
| Reference: | | CTA Building permits | | | |
| Location Desc: | | | | | |
| 161 | 8 of 9 | <i>E/191.8</i> | <i>88.9 / -1.15</i> | Greisman H 129 Spadina Ave Toronto ON M5V 2L3 | TANK |
| Permit Date: | | 5/14/1925 | | | |
| Permit Type: | | BP 87833 | | | |
| User Type: | | | | | |
| Installation Type: | | Water tank | | | |
| Installation Size: | | | | | |
| Installation Config.: | | 1 x water tank | | | |
| No. Tanks Installed: | | 1 | | | |
| Units of Measure: | | | | | |
| Value/Tank (\$): | | 1500 | | | |
| Capacity(gal): | | | | | |
| Reference: | | CTA Building permits | | | |
| Location Desc: | | Spadina Ave cor Camden | | | |
| 161 | 9 of 9 | <i>E/191.8</i> | <i>88.9 / -1.15</i> | 129 Spadina Ave Toronto ON M5V 2L3 | TANK |
| Permit Date: | | 5/4/1920 | | | |
| Permit Type: | | | | | |
| User Type: | | | | | |
| Installation Type: | | Oil tank | | | |
| Installation Size: | | | | | |
| Installation Config.: | | 1 x fuel oil tank | | | |
| No. Tanks Installed: | | 1 | | | |
| Units of Measure: | | | | | |
| Value/Tank (\$): | | | | | |
| Capacity(gal): | | | | | |
| Reference: | | Toronto Telegram April 20 1920 p. 18 | | | |
| Location Desc: | | | | | |

| Map Key | Number of Records | Direction/ Distance (m) | Elev/Diff (m) | Site | DB |
|---------------------------|--------------------------------|----------------------------|------------------|--|-----|
| 162 | 1 of 4 | SSW/192.8 | 87.9 / -2.14 | Braund Supergraving Co. Limited 9 Morrison Street Toronto ON M5V 2M2 | GEN |
| Generator No.: | ON3220751 | | | PO Box No.: | |
| Status: | | | | Country: | |
| Approval Years: | 02,03,04,06,07,08 | | | Choice of Contact: | |
| Contam. Facility: | | | | Co Admin: | |
| MHSW Facility: | | | | Phone No. Admin: | |
| SIC Code: | | | | | |
| SIC Description: | | | | | |
| --Details-- | | | | | |
| Waste Code: | 145 | | | | |
| Waste Description: | PAINT/PIGMENT/COATING RESIDUES | | | | |
| Waste Code: | 213 | | | | |
| Waste Description: | PETROLEUM DISTILLATES | | | | |
| Waste Code: | 264 | | | | |
| Waste Description: | PHOTOPROCESSING WASTES | | | | |
| 162 | 2 of 4 | SSW/192.8 | 87.9 / -2.14 | BRAUND SUPERGRAVING CO LIMITED 9 MORRISON ST TORONTO ON M5V 2M2 | SCT |
| Established: | 1933 | | | | |
| Plant Size (ft²): | 0 | | | | |
| Employment: | 17 | | | | |
| --Details-- | | | | | |
| Description: | ENVELOPES | | | | |
| SIC/NAICS Code: | 2677 | | | | |
| Description: | COMMERCIAL PRINTING, GRAVURE | | | | |
| SIC/NAICS Code: | 2754 | | | | |
| 162 | 3 of 4 | SSW/192.8 | 87.9 / -2.14 | Braund Supergraving Company Limited 9 Morrison St Toronto ON M5V 2M2 | SCT |
| Established: | 1933 | | | | |
| Plant Size (ft²): | 17991 | | | | |
| Employment: | 24 | | | | |
| --Details-- | | | | | |
| Description: | Commercial Screen Printing | | | | |
| SIC/NAICS Code: | 323113 | | | | |
| Description: | Quick Printing | | | | |
| SIC/NAICS Code: | 323114 | | | | |
| Description: | Digital Printing | | | | |
| SIC/NAICS Code: | 323115 | | | | |
| Description: | Other Printing | | | | |
| SIC/NAICS Code: | 323119 | | | | |

| Map Key | Number of Records | Direction/ Distance (m) | Elev/Diff (m) | Site | DB |
|-------------------------------|-------------------|--|------------------|---|------------------------------|
| 162 | 4 of 4 | SSW/192.8 | 87.9 / -2.14 | Braund Supergraving Co. Ltd. 9 Morrison St Toronto ON M5V 2M2 | SCT |
| Established: | | 6/1/1933 | | | |
| Plant Size (ft²): | | 17991 | | | |
| Employment: | | | | | |
| --Details-- | | | | | |
| Description: | | Quick Printing | | | |
| SIC/NAICS Code: | | 323114 | | | |
| Description: | | Digital Printing | | | |
| SIC/NAICS Code: | | 323115 | | | |
| Description: | | Other Printing | | | |
| SIC/NAICS Code: | | 323119 | | | |
| Description: | | Commercial Screen Printing | | | |
| SIC/NAICS Code: | | 323113 | | | |
| 163 | 1 of 1 | ESE/193.4 | 87.8 / -2.19 | ADELAIDE ST & SPADINA AVE, TORONTO ON | PINC |
| Incident ID: | | | | Health Impact: | |
| Incident No: | | 1908910 | | Environment Impact: | |
| Type: | | FS-Pipeline Incident | | Property Damage: | No |
| Status Code: | | Pipeline Damage Reason Est | | Service Interrupt: | |
| Fuel Occurrence Tp: | | | | Enforce Policy: | Yes |
| Fuel Type: | | | | Public Relation: | |
| Tank Status: | | RC Established | | Pipeline System: | |
| Task No: | | 6261203 | | Depth: | |
| Spills Action Centre: | | | | Pipe Material: | |
| Method Details: | | E-mail | | PSIG: | |
| Fuel Category: | | Natural Gas | | Attribute Category: | FS-Perform P-line Inc Invest |
| Date of Occurrence: | | | | Regulator Location: | |
| Occurrence Start Date: | | 2016/07/25 | | | |
| Operation Type: | | | | | |
| Pipeline Type: | | | | | |
| Regulator Type: | | | | | |
| Summary: | | ADELAIDE ST & SPADINA AVE, TORONTO - PIPELINE HIT - 2" | | | |
| Reported By: | | Jamie Amodeo - ENBRIDGE | | | |
| Affiliation: | | | | | |
| Occurrence Desc: | | | | | |
| Damage Reason: | | Excavation practices not sufficient | | | |
| Notes: | | | | | |
| 164 | 1 of 5 | WNW/193.4 | 91.8 / 1.83 | 466 Queen Street West Toronto ON M5V 2B2 | EHS |
| Order ID: | | 30564 | | Date Received: | 5/2/03 |
| Order No: | | 20030502015 | | Lot/Building Size: | |
| Customer ID: | | 8854 | | Municipality: | |
| Company ID: | | 292 | | Client Prov/State: | OH |
| Status: | | C | | Search Radius (km): | 0.25 |
| Report Code: | | 1USA | | Large Radius: | 2.00 |
| Report Type: | | Complete Report | | X: | -79.399858 |
| Report Date: | | 5/12/03 | | Y: | 43.648166 |
| Report Requested by: | | URS Dames & Moore | | | |
| Nearest Intersection: | | | | | |
| Previous Site Name: | | | | | |

| Map Key | Number of Records | Direction/ Distance (m) | Elev/Diff (m) | Site | DB |
|---------------------------------|---------------------------|--|------------------|---|------------|
| Additional Info Ordered: | | Fire Insur. Maps and/or Site Plans and/or Inspection Reports; Aerials Photos and/or Topographical Maps | | | |
| 164 | 2 of 5 | WNW/193.4 | 91.8 / 1.83 | 466 Queen St W Toronto ON M5V 2B2 | EHS |
| Order ID: | 40897 | | | Date Received: | 3/5/04 |
| Order No: | 20040108015 | | | Lot/Building Size: | |
| Customer ID: | 32519 | | | Municipality: | |
| Company ID: | 86 | | | Client Prov/State: | ON |
| Status: | C | | | Search Radius (km): | 0.25 |
| Report Code: | 6CAN | | | Large Radius: | 2.00 |
| Report Type: | Basic Report | | | X: | -79.399933 |
| Report Date: | 3/12/04 | | | Y: | 43.648162 |
| Report Requested by: | Seacor Environmental Inc. | | | | |
| Nearest Intersection: | | | | | |
| Previous Site Name: | | | | | |
| Additional Info Ordered: | | | | | |
| 164 | 3 of 5 | WNW/193.4 | 91.8 / 1.83 | 466 Queen St W Toronto ON M5V 2B2 | EHS |
| Order ID: | 173449 | | | Date Received: | 4/8/2010 |
| Order No: | 20100408051 | | | Lot/Building Size: | |
| Customer ID: | 82427 | | | Municipality: | |
| Company ID: | 109 | | | Client Prov/State: | ON |
| Status: | C | | | Search Radius (km): | 0.25 |
| Report Code: | 4CAN | | | Large Radius: | 2 |
| Report Type: | Custom Report | | | X: | -79.39985 |
| Report Date: | 4/19/2010 | | | Y: | 43.648128 |
| Report Requested by: | XCG Consultants Ltd. | | | | |
| Nearest Intersection: | | | | | |
| Previous Site Name: | | | | | |
| Additional Info Ordered: | | | | | |
| 164 | 4 of 5 | WNW/193.4 | 91.8 / 1.83 | 466 Queen Street West Toronto ON M5V 2B2 | EHS |
| Order ID: | 206986 | | | Date Received: | 5/8/2012 |
| Order No: | 20120508036 | | | Lot/Building Size: | |
| Customer ID: | 91247 | | | Municipality: | |
| Company ID: | 109 | | | Client Prov/State: | ON |
| Status: | C | | | Search Radius (km): | 0.25 |
| Report Code: | 3CAN | | | Large Radius: | 2 |
| Report Type: | Standard Report | | | X: | -79.399846 |
| Report Date: | 5/10/2012 | | | Y: | 43.64819 |
| Report Requested by: | XCG Consultants Ltd. | | | | |
| Nearest Intersection: | | | | | |
| Previous Site Name: | | | | | |
| Additional Info Ordered: | | | | | |
| 164 | 5 of 5 | WNW/193.4 | 91.8 / 1.83 | 466 Queen St W Toronto ON M5V2B2 | EHS |
| Order ID: | 358429 | | | Date Received: | 19-NOV-14 |
| Order No: | 20141119037 | | | Lot/Building Size: | |
| Customer ID: | 74487 | | | Municipality: | |
| Company ID: | 109 | | | Client Prov/State: | ON |
| Status: | C | | | Search Radius (km): | .25 |
| Report Code: | 3CAN | | | Large Radius: | .3 |

| Map Key | Number of Records | Direction/ Distance (m) | Elev/Diff (m) | Site | DB |
|--|-------------------|----------------------------|------------------|--|-----|
| Report Type: Standard Report Report Date: 25-NOV-14 Report Requested by: XCG Consulting Limited Nearest Intersection: Previous Site Name: Additional Info Ordered: | | | | | |
| 165 | 1 of 6 | ENE/193.8 | 89.8 / -0.17 | 147 Spadina Ave Toronto ON M5V2L7 | EHS |
| Order ID: 482347 Order No: 20161018014 Customer ID: 93569 Company ID: 93 Status: C Report Code: 3CAN Report Type: Standard Report Report Date: 24-OCT-16 Report Requested by: Terraprobe Ltd Nearest Intersection: Previous Site Name: Additional Info Ordered: | | | | | |
| Date Received: 18-OCT-16 Lot/Building Size: Municipality: Toronto Client Prov/State: ON Search Radius (km): .25 Large Radius: .3 X: -79.395598 Y: 43.648086 | | | | | |
| 165 | 2 of 6 | ENE/193.8 | 89.8 / -0.17 | Feisel Haji Dentistry Professional Corporation 147 Spadina Avenue Toronto ON M5V 2L7 | GEN |
| Generator No.: ON8259197 Status: Approval Years: 2016 Contam. Facility: No MHSW Facility: No SIC Code: 621210 SIC Description: OFFICES OF DENTISTS | | | | | |
| PO Box No.: Country: Canada Choice of Contact: CO_OFFICIAL Co Admin: Phone No. Admin: | | | | | |
| --Details-- Waste Code: 312 Waste Description: PATHOLOGICAL WASTES | | | | | |
| 165 | 3 of 6 | ENE/193.8 | 89.8 / -0.17 | Feisel Haji Dentistry Professional Corporation 147 Spadina Avenue Toronto ON M5V 2L7 | GEN |
| Generator No.: ON8259197 Status: Registered Approval Years: As of Dec 2017 Contam. Facility: MHSW Facility: SIC Code: SIC Description: | | | | | |
| PO Box No.: Country: Canada Choice of Contact: Co Admin: Phone No. Admin: | | | | | |
| --Details-- Waste Code: 312 P Waste Description: Pathological wastes | | | | | |
| 165 | 4 of 6 | ENE/193.8 | 89.8 / -0.17 | MAVRIDIS BROS DELUXE FURS LTD 147 SPADINA AVE | SCT |

| Map Key | Number of Records | Direction/ Distance (m) | Elev/Diff (m) | Site | DB |
|---------------------------|-------------------|-------------------------|---------------|--|---|
| TORONTO ON M5V 2L7 | | | | | |
| | | | | Established: 1983 Plant Size (ft²): 0 Employment: 2 | |
| | | | | --Details-- Description: FUR GOODS SIC/NAICS Code: 2371 | |
| 165 | 5 of 6 | ENE/193.8 | 89.8 / -0.17 | Smartegg Legacy Inc. 147 Spadina Ave Suite 207 Toronto ON M5V 2L7 | SCT |
| | | | | Established: 1988 Plant Size (ft²): Employment: 6 | |
| | | | | --Details-- Description: Motion Picture and Video Production SIC/NAICS Code: 512110 | |
| 165 | 6 of 6 | ENE/193.8 | 89.8 / -0.17 | The Great Canadian Bagel Ltd. 147 Spadina Ave Suite 106 Toronto ON M5V 2L7 | SCT |
| | | | | Established: Plant Size (ft²): Employment: 8 | |
| | | | | --Details-- Description: Retail Bakeries SIC/NAICS Code: 311811 | |
| 166 | 1 of 1 | SW/194.6 | 89.0 / -1.00 | Toronto ON | WWIS |
| | | | | Well ID: 7281731 Construction Date: Primary Water Use: Test Hole Sec. Water Use: Final Well Status: Test Hole Water Type: Casing Material: Audit No: Z241654 Tag: A212085 Construction Method: Elevation (m): Elevation Reliability: Depth to Bedrock: Well Depth: Overburden/Bedrock: Pump Rate: Static Water Level: Flowing (Y/N): Flow Rate: Clear/Cloudy: | Data Entry Status: Data Src: Date Received: 2/24/2017 Selected Flag: Yes Abandonment Rec: Contractor: 7383 Form Version: 7 Owner: Street Name: 450 ADELAIDE AVE County: YORK Municipality: TORONTO CITY Site Info: Lot: Concession: Concession Name: Easting NAD83: Northing NAD83: Zone: UTM Reliability: |

| Map Key | Number of Records | Direction/ Distance (m) | Elev/Diff (m) | Site | DB |
|---|--------------------------|------------------------------------|--------------------------|-------------------------|--------------------------------|
| <u>Bore Hole Information</u> | | | | | |
| Bore Hole ID: | 1006356888 | | | Elevation: | 89.04 |
| DP2BR: | | | | Elevrc: | |
| Spatial Status: | | | | Zone: | 17 |
| Code OB: | | | | East83: | 629070 |
| Code OB Desc: | | | | Org CS: | UTM83 |
| Open Hole: | | | | North83: | 4833827 |
| Cluster Kind: | | | | UTMRC: | 4 |
| Date Completed: | 27-NOV-15 | | | UTMRC Desc: | margin of error : 30 m - 100 m |
| Remarks: | | | | Location Method: | wwr |
| Elevrc Desc: | | | | | |
| Location Source Date: | | | | | |
| Improvement Location Source: | | | | | |
| Improvement Location Method: | | | | | |
| Source Revision Comment: | | | | | |
| Supplier Comment: | | | | | |
| <u>Overburden and Bedrock</u> | | | | | |
| <u>Materials Interval</u> | | | | | |
| Formation ID: | 1006599613 | | | | |
| Layer: | 1 | | | | |
| Color: | | | | | |
| General Color: | | | | | |
| Mat1: | 28 | | | | |
| Most Common Material: | SAND | | | | |
| Mat2: | 05 | | | | |
| Other Materials: | CLAY | | | | |
| Mat3: | | | | | |
| Other Materials: | | | | | |
| Formation Top Depth: | 0 | | | | |
| Formation End Depth: | | | | | |
| Formation End Depth UOM: | ft | | | | |
| <u>Annular Space/Abandonment</u> | | | | | |
| <u>Sealing Record</u> | | | | | |
| Plug ID: | 1006599620 | | | | |
| Layer: | 1 | | | | |
| Plug From: | 0 | | | | |
| Plug To: | 1 | | | | |
| Plug Depth UOM: | ft | | | | |
| Plug ID: | 1006599622 | | | | |
| Layer: | 3 | | | | |
| Plug From: | 9 | | | | |
| Plug To: | 20 | | | | |
| Plug Depth UOM: | ft | | | | |
| Plug ID: | 1006599621 | | | | |
| Layer: | 2 | | | | |
| Plug From: | 1 | | | | |
| Plug To: | 9 | | | | |
| Plug Depth UOM: | ft | | | | |
| <u>Method of Construction & Well</u> | | | | | |
| <u>Use</u> | | | | | |
| Method Construction ID: | 1006599619 | | | | |
| Method Construction Code: | 6 | | | | |

| Map Key | Number of Records | Direction/ Distance (m) | Elev/Diff (m) | Site | DB |
|--|-------------------|----------------------------|------------------|------|----|
| Method Construction: | | Boring | | | |
| Other Method Construction: | | | | | |
| <u>Pipe Information</u> | | | | | |
| Pipe ID: | | 1006599612 | | | |
| Casing No: | | 0 | | | |
| Comment: | | | | | |
| Alt Name: | | | | | |
| <u>Construction Record - Casing</u> | | | | | |
| Casing ID: | | 1006599616 | | | |
| Layer: | | 1 | | | |
| Material: | | 5 | | | |
| Open Hole or Material: | | PLASTIC | | | |
| Depth From: | | 0 | | | |
| Depth To: | | 10 | | | |
| Casing Diameter: | | 2 | | | |
| Casing Diameter UOM: | | inch | | | |
| Casing Depth UOM: | | ft | | | |
| <u>Construction Record - Screen</u> | | | | | |
| Screen ID: | | 1006599617 | | | |
| Layer: | | 1 | | | |
| Slot: | | 10 | | | |
| Screen Top Depth: | | 10 | | | |
| Screen End Depth: | | 20 | | | |
| Screen Material: | | 5 | | | |
| Screen Depth UOM: | | ft | | | |
| Screen Diameter UOM: | | inch | | | |
| Screen Diameter: | | 2.375 | | | |
| <u>Water Details</u> | | | | | |
| Water ID: | | 1006599615 | | | |
| Layer: | | 1 | | | |
| Kind Code: | | 8 | | | |
| Kind: | | Untested | | | |
| Water Found Depth: | | 10 | | | |
| Water Found Depth UOM: | | ft | | | |
| <u>Hole Diameter</u> | | | | | |
| Hole ID: | | 1006599614 | | | |
| Diameter: | | 8.5 | | | |
| Depth From: | | 0 | | | |
| Depth To: | | 20 | | | |
| Hole Depth UOM: | | ft | | | |
| Hole Diameter UOM: | | inch | | | |

[167](#)

1 of 1

SE/195.5

87.9 / -2.15

TORONTO ON

[WWIS](#)

Well ID: 7226815
Construction Date:
Primary Water Use: Monitoring and Test Hole
Sec. Water Use: 0
Final Well Status: Observation Wells
Water Type:

Data Entry Status:
Data Src:
Date Received: 9/8/2014
Selected Flag: Yes
Abandonment Rec:
Contractor: 7241

| Map Key | Number of Records | Direction/ Distance (m) | Elev/Diff (m) | Site | DB |
|--------------------------------------|-------------------|----------------------------|------------------|-------------------------|--------------------------------|
| Casing Material: | | | | Form Version: | 7 |
| Audit No: | Z193794 | | | Owner: | |
| Tag: | A169728 | | | Street Name: | 82 SPADINA AVE. |
| Construction Method: | | | | County: | YORK |
| Elevation (m): | | | | Municipality: | TORONTO CITY |
| Elevation Reliability: | | | | Site Info: | WKQ-007122 A0-A00 |
| Depth to Bedrock: | | | | Lot: | |
| Well Depth: | | | | Concession: | |
| Overburden/Bedrock: | | | | Concession Name: | |
| Pump Rate: | | | | Easting NAD83: | |
| Static Water Level: | | | | Northing NAD83: | |
| Flowing (Y/N): | | | | Zone: | |
| Flow Rate: | | | | UTM Reliability: | |
| Clear/Cloudy: | | | | | |
| | | | | | |
| <u>Bore Hole Information</u> | | | | | |
| | | | | | |
| Bore Hole ID: | | | | Elevation: | 88.2 |
| DP2BR: | | | | Elevrc: | |
| Spatial Status: | | | | Zone: | 17 |
| Code OB: | | | | East83: | 629361 |
| Code OB Desc: | | | | Org CS: | UTM83 |
| Open Hole: | | | | North83: | 4833830 |
| Cluster Kind: | | | | UTMRC: | 4 |
| Date Completed: | | | | UTMRC Desc: | margin of error : 30 m - 100 m |
| 30-JUL-14 | | | | Location Method: | wwr |
| Remarks: | | | | | |
| Elevrc Desc: | | | | | |
| Location Source Date: | | | | | |
| Improvement Location Source: | | | | | |
| Improvement Location Method: | | | | | |
| Source Revision Comment: | | | | | |
| Supplier Comment: | | | | | |
| | | | | | |
| <u>Overburden and Bedrock</u> | | | | | |
| <u>Materials Interval</u> | | | | | |
| | | | | | |
| Formation ID: | | | | 1005269596 | |
| Layer: | | | | 3 | |
| Color: | | | | 2 | |
| General Color: | | | | GREY | |
| Mat1: | | | | 34 | |
| Most Common Material: | | | | TILL | |
| Mat2: | | | | 12 | |
| Other Materials: | | | | STONES | |
| Mat3: | | | | 28 | |
| Other Materials: | | | | SAND | |
| Formation Top Depth: | | | | 22 | |
| Formation End Depth: | | | | 28 | |
| Formation End Depth UOM: | | | | ft | |
| | | | | | |
| Formation ID: | | | | 1005269595 | |
| Layer: | | | | 2 | |
| Color: | | | | 2 | |
| General Color: | | | | GREY | |
| Mat1: | | | | 05 | |
| Most Common Material: | | | | CLAY | |
| Mat2: | | | | 06 | |
| Other Materials: | | | | SILT | |
| Mat3: | | | | | |
| Other Materials: | | | | | |
| Formation Top Depth: | | | | 15 | |
| Formation End Depth: | | | | 22 | |
| Formation End Depth UOM: | | | | ft | |

| Map Key | Number of Records | Direction/ Distance (m) | Elev/Diff (m) | Site | DB |
|--|--------------------------|------------------------------------|--------------------------|-------------|-----------|
| Formation ID: | | 1005269594 | | | |
| Layer: | | 1 | | | |
| Color: | | 6 | | | |
| General Color: | | BROWN | | | |
| Mat1: | | 05 | | | |
| Most Common Material: | | CLAY | | | |
| Mat2: | | | | | |
| Other Materials: | | | | | |
| Mat3: | | | | | |
| Other Materials: | | | | | |
| Formation Top Depth: | | 0 | | | |
| Formation End Depth: | | 15 | | | |
| Formation End Depth UOM: | | ft | | | |
| <u>Annular Space/Abandonment Sealing Record</u> | | | | | |
| Plug ID: | | 1005269607 | | | |
| Layer: | | 1 | | | |
| Plug From: | | 0 | | | |
| Plug To: | | 1 | | | |
| Plug Depth UOM: | | ft | | | |
| Plug ID: | | 1005269608 | | | |
| Layer: | | 2 | | | |
| Plug From: | | 1 | | | |
| Plug To: | | 17 | | | |
| Plug Depth UOM: | | ft | | | |
| Plug ID: | | 1005269606 | | | |
| Layer: | | 2 | | | |
| Plug From: | | | | | |
| Plug To: | | | | | |
| Plug Depth UOM: | | ft | | | |
| Plug ID: | | 1005269605 | | | |
| Layer: | | 1 | | | |
| Plug From: | | | | | |
| Plug To: | | | | | |
| Plug Depth UOM: | | ft | | | |
| Plug ID: | | 1005269609 | | | |
| Layer: | | 3 | | | |
| Plug From: | | 17 | | | |
| Plug To: | | 28 | | | |
| Plug Depth UOM: | | ft | | | |
| <u>Method of Construction & Well Use</u> | | | | | |
| Method Construction ID: | | 1005269604 | | | |
| Method Construction Code: | | D | | | |
| Method Construction: | | Direct Push | | | |
| Other Method Construction: | | | | | |
| <u>Pipe Information</u> | | | | | |
| Pipe ID: | | 1005269593 | | | |
| Casing No: | | 0 | | | |
| Comment: | | | | | |
| Alt Name: | | | | | |

| Map Key | Number of Records | Direction/ Distance (m) | Elev/Diff (m) | Site | DB |
|--|-------------------|----------------------------|------------------|------|----|
| <u>Construction Record - Casing</u> | | | | | |
| Casing ID: | | 1005269600 | | | |
| Layer: | | 1 | | | |
| Material: | | 5 | | | |
| Open Hole or Material: | | PLASTIC | | | |
| Depth From: | | 0 | | | |
| Depth To: | | 18 | | | |
| Casing Diameter: | | 2 | | | |
| Casing Diameter UOM: | | inch | | | |
| Casing Depth UOM: | | ft | | | |
| <u>Construction Record - Screen</u> | | | | | |
| Screen ID: | | 1005269601 | | | |
| Layer: | | 1 | | | |
| Slot: | | 10 | | | |
| Screen Top Depth: | | 18 | | | |
| Screen End Depth: | | 28 | | | |
| Screen Material: | | 5 | | | |
| Screen Depth UOM: | | ft | | | |
| Screen Diameter UOM: | | inch | | | |
| Screen Diameter: | | 2.25 | | | |
| <u>Water Details</u> | | | | | |
| Water ID: | | 1005269599 | | | |
| Layer: | | | | | |
| Kind Code: | | | | | |
| Kind: | | | | | |
| Water Found Depth: | | | | | |
| Water Found Depth UOM: | | ft | | | |
| <u>Hole Diameter</u> | | | | | |
| Hole ID: | | 1005269598 | | | |
| Diameter: | | 6 | | | |
| Depth From: | | 1 | | | |
| Depth To: | | 28 | | | |
| Hole Depth UOM: | | ft | | | |
| Hole Diameter UOM: | | inch | | | |
| Hole ID: | | 1005269597 | | | |
| Diameter: | | 8 | | | |
| Depth From: | | 0 | | | |
| Depth To: | | 1 | | | |
| Hole Depth UOM: | | ft | | | |
| Hole Diameter UOM: | | inch | | | |

[168](#)

1 of 20

E/196.3

88.0 / -2.02

COSCAN DEVELOPMENT CORP.
119 SPADINA AVENUE THE BALFOUR
BUILDING SUITE 1101
TORONTO ON M5V 2L1

GEN

Generator No.: ON1094201
Status:
Approval Years: 89,90
Contam. Facility:
MHSW Facility:
SIC Code: 4219
SIC Description: OTHER SITE WORK

PO Box No.:
Country:
Choice of Contact:
Co Admin:
Phone No. Admin:

| Map Key | Number of Records | Direction/ Distance (m) | Elev/Diff (m) | Site | DB |
|---------------------------|----------------------|---|------------------|--|-----|
| --Details-- | | | | | |
| Waste Code: | | 114 | | | |
| Waste Description: | | OTHER INORGANIC ACID WASTES | | | |
| 168 | 2 of 20 | E/196.3 | 88.0 / -2.02 | COSCAN DEVELOPMENT CORP. 08-519 119 SPADINA AVENUE THE BALFOUR BUILDING SUITE 1101 TORONTO ON M5V 2L1 | GEN |
| Generator No.: | ON1094201 | | | PO Box No.: | |
| Status: | | | | Country: | |
| Approval Years: | 92,93,94,95,96,97,98 | | | Choice of Contact: | |
| Contam. Facility: | | | | Co Admin: | |
| MHSW Facility: | | | | Phone No. Admin: | |
| SIC Code: | 4219 | | | | |
| SIC Description: | OTHER SITE WORK | | | | |
| --Details-- | | | | | |
| Waste Code: | | 114 | | | |
| Waste Description: | | OTHER INORGANIC ACID WASTES | | | |
| 168 | 3 of 20 | E/196.3 | 88.0 / -2.02 | WTF Group 119 Spadina Ave Suite 401 Toronto ON | GEN |
| Generator No.: | ON3674516 | | | PO Box No.: | |
| Status: | | | | Country: | |
| Approval Years: | 2011 | | | Choice of Contact: | |
| Contam. Facility: | | | | Co Admin: | |
| MHSW Facility: | | | | Phone No. Admin: | |
| SIC Code: | 551113 | | | | |
| SIC Description: | | | | | |
| 168 | 4 of 20 | E/196.3 | 88.0 / -2.02 | WTF Group 119 Spadina Ave Suite 401 Toronto ON | GEN |
| Generator No.: | ON3674516 | | | PO Box No.: | |
| Status: | | | | Country: | |
| Approval Years: | 2012 | | | Choice of Contact: | |
| Contam. Facility: | | | | Co Admin: | |
| MHSW Facility: | | | | Phone No. Admin: | |
| SIC Code: | 551113 | | | | |
| SIC Description: | Holding Companies | | | | |
| 168 | 5 of 20 | E/196.3 | 88.0 / -2.02 | ARIAD CUSTOM PUBLISHING 119 SPADINA AVE SUITE 1005 TORONTO ON M5V 2L1 | SCT |
| Established: | 1989 | | | | |
| Plant Size (ft²): | 0 | | | | |
| Employment: | 30 | | | | |
| --Details-- | | | | | |
| Description: | | PERIODICALS: PUBLISHING, OR PUBLISHING AND PRINTING | | | |
| SIC/NAICS Code: | | 2721 | | | |

| Map Key | Number of Records | Direction/ Distance (m) | Elev/Diff (m) | Site | DB |
|--------------------------|-------------------|--|------------------|--|------------|
| Description: | | MISCELLANEOUS PUBLISHING | | | |
| SIC/NAICS Code: | | 2741 | | | |
| 168 | 6 of 20 | E/196.3 | 88.0 / -2.02 | SHIFT MAGAZINE INC. 119 SPADINA AVE UNIT 202 TORONTO ON M5V 2L1 | SCT |
| Established: | | 1992 | | | |
| Plant Size (ft²): | | 0 | | | |
| Employment: | | 8 | | | |
| --Details-- | | | | | |
| Description: | | PERIODICALS: PUBLISHING, OR PUBLISHING AND PRINTING | | | |
| SIC/NAICS Code: | | 2721 | | | |
| 168 | 7 of 20 | E/196.3 | 88.0 / -2.02 | COMMUNITY LEGAL EDUCATION ONT 119 SPADINA AVE SUITE 600 TORONTO ON M5V 2L1 | SCT |
| Established: | | 1974 | | | |
| Plant Size (ft²): | | 0 | | | |
| Employment: | | 10 | | | |
| --Details-- | | | | | |
| Description: | | BOOKS: PUBLISHING, OR PUBLISHING AND PRINTING | | | |
| SIC/NAICS Code: | | 2731 | | | |
| Description: | | Book Publishers | | | |
| SIC/NAICS Code: | | 511130 | | | |
| 168 | 8 of 20 | E/196.3 | 88.0 / -2.02 | SONIC SCIENCE & MICRO CORP 119 SPADINA AVE SUITE 767 TORONTO ON M5V 2L1 | SCT |
| Established: | | 1992 | | | |
| Plant Size (ft²): | | 0 | | | |
| Employment: | | 5 | | | |
| --Details-- | | | | | |
| Description: | | MAGNETIC AND OPTICAL RECORDING MEDIA | | | |
| SIC/NAICS Code: | | 3695 | | | |
| 168 | 9 of 20 | E/196.3 | 88.0 / -2.02 | ROTH-STERN LTD. 119 SPADINA AVE TORONTO ON M5V 2L1 | SCT |
| Established: | | 1971 | | | |
| Plant Size (ft²): | | 0 | | | |
| Employment: | | 20 | | | |
| --Details-- | | | | | |
| Description: | | WOMEN'S, MISSES', & JUNIORS' SUITS, SKIRTS, & COATS | | | |
| SIC/NAICS Code: | | 2337 | | | |
| Description: | | WOMEN'S, CHILDREN'S, & INFANTS' CLOTHING & ACCESSORIES | | | |

| Map Key | Number of Records | Direction/ Distance (m) | Elev/Diff (m) | Site | DB |
|--------------------------|-------------------|--|------------------|---|------------|
| SIC/NAICS Code: | | 5137 | | | |
| 168 | 10 of 20 | E/196.3 | 88.0 / -2.02 | Ariad Custom Communications 119 Spadina Ave Suite 1000 Toronto ON M5V 2L1 | SCT |
| Established: | | 1989 | | | |
| Plant Size (ft²): | | 3000 | | | |
| Employment: | | 45 | | | |
| --Details-- | | | | | |
| Description: | | Newspaper Publishers | | | |
| SIC/NAICS Code: | | 511110 | | | |
| Description: | | Periodical Publishers | | | |
| SIC/NAICS Code: | | 511120 | | | |
| Description: | | Book Publishers | | | |
| SIC/NAICS Code: | | 511130 | | | |
| 168 | 11 of 20 | E/196.3 | 88.0 / -2.02 | SHIFT MAGAZINE 119 Spadina Ave Unit 202 Toronto ON M5V 2L1 | SCT |
| Established: | | 1992 | | | |
| Plant Size (ft²): | | 0 | | | |
| Employment: | | 30 | | | |
| --Details-- | | | | | |
| Description: | | Periodical Publishers | | | |
| SIC/NAICS Code: | | 511120 | | | |
| 168 | 12 of 20 | E/196.3 | 88.0 / -2.02 | Community Legal Education Ontario 119 Spadina Ave Suite 600 Toronto ON M5V 2L1 | SCT |
| Established: | | 1974 | | | |
| Plant Size (ft²): | | | | | |
| Employment: | | 10 | | | |
| 168 | 13 of 20 | E/196.3 | 88.0 / -2.02 | Cambridge University Press 119 Spadina Ave Suite 404 Toronto ON M5V 2L1 | SCT |
| Established: | | 1534 | | | |
| Plant Size (ft²): | | | | | |
| Employment: | | 2 | | | |
| --Details-- | | | | | |
| Description: | | Book, Periodical and Newspaper Wholesaler-Distributors | | | |
| SIC/NAICS Code: | | 414420 | | | |
| 168 | 14 of 20 | E/196.3 | 88.0 / -2.02 | Something Inviting Incorporated 119 Spadina Ave | SCT |

| Map Key | Number of Records | Direction/ Distance (m) | Elev/Diff (m) | Site | DB |
|---------------------------|-------------------|----------------------------|---------------------|--|------------|
| <i>Toronto ON M5V 2L1</i> | | | | | |
| | | | | Established: 1998 Plant Size (ft²): Employment: 1 | |
| | | | | --Details-- Description: Record Production SIC/NAICS Code: 512210 | |
| | | | | Description: Integrated Record Production/Distribution SIC/NAICS Code: 512220 | |
| 168 | 15 of 20 | <i>E/196.3</i> | <i>88.0 / -2.02</i> | Eloqua Corporation 119 Spadina Ave Suite 301 Toronto ON M5V 2L1 | SCT |
| | | | | Established: 1999 Plant Size (ft²): Employment: 20 | |
| | | | | --Details-- Description: Software Publishers SIC/NAICS Code: 511210 | |
| 168 | 16 of 20 | <i>E/196.3</i> | <i>88.0 / -2.02</i> | CLEO - Community Legal Educ ON 119 Spadina Ave Suite 600 Toronto ON M5V 2L1 | SCT |
| | | | | Established: 01-OCT-74 Plant Size (ft²): Employment: | |
| | | | | --Details-- Description: Offices of Lawyers SIC/NAICS Code: 541110 | |
| | | | | Description: Business Associations SIC/NAICS Code: 813910 | |
| 168 | 17 of 20 | <i>E/196.3</i> | <i>88.0 / -2.02</i> | EMI Music Publishing Ltd. 119 Spadina Ave Suite 604 Toronto ON M5V 2L1 | SCT |
| | | | | Established: Plant Size (ft²): Employment: 5 | |
| | | | | --Details-- Description: Music Publishers SIC/NAICS Code: 512230 | |
| 168 | 18 of 20 | <i>E/196.3</i> | <i>88.0 / -2.02</i> | The Electric Picture Company 119 Spadina Ave Suite 902 | SCT |

| Map Key | Number of Records | Direction/ Distance (m) | Elev/Diff (m) | Site | DB |
|-----------------------------|-------------------|---------------------------------|---------------|---|-----|
| Toronto ON M5V 2L1 | | | | | |
| | | 1999 | | | |
| Established: | | | | | |
| Plant Size (ft²): | | | | | |
| Employment: | | | | | |
| --Details-- | | | | | |
| Description: | | Support Activities for Printing | | | |
| SIC/NAICS Code: | | 323120 | | | |
| 168 | 19 of 20 | E/196.3 | 88.0 / -2.02 | Canadian Education Assoc 119 Spadina Ave Suite 705 Toronto ON M5V 2L1 | SCT |
| Established: | | 01-JAN-91 | | | |
| Plant Size (ft²): | | | | | |
| Employment: | | | | | |
| --Details-- | | | | | |
| Description: | | Professional Organizations | | | |
| SIC/NAICS Code: | | 813920 | | | |
| 168 | 20 of 20 | E/196.3 | 88.0 / -2.02 | UNKNOWN 119 SPADINA AVE. TORONTO CITY ON M5V 2L1 | SPL |
| Ref No: | | 13469 | | | |
| Site No: | | | | | |
| Incident Dt: | | 1/6/1989 | | | |
| Year: | | | | | |
| Incident Cause: | | PIPE/HOSE LEAK | | | |
| Incident Event: | | | | | |
| Contaminant Code: | | | | | |
| Contaminant Name: | | | | | |
| Contaminant Limit 1: | | | | | |
| Contam Limit Freq 1: | | | | | |
| Contaminant UN No 1: | | | | | |
| Contaminant Qty: | | | | | |
| Environment Impact: | | | | | |
| Nature of Impact: | | | | | |
| Receiving Medium: | | LAND | | | |
| Receiving Env: | | | | | |
| Health/Env Conseq: | | | | | |
| MOE Response: | | | | | |
| Dt MOE Arvl on Scn: | | | | | |
| MOE Reported Dt: | | 1/6/1989 | | | |
| Dt Document Closed: | | | | | |
| Agency Involved: | | | | | |
| SAC Action Class: | | | | | |
| Incident Reason: | | VANDALISM | | | |
| Incident Summary: | | | | | |
| 169 | 1 of 3 | E/197.0 | 88.3 / -1.70 | Export Leather Garments Ltd. 127 Spadina Ave Toronto ON M5V 2K8 | SCT |
| Established: | | 1975 | | | |
| Plant Size (ft²): | | 98000 | | | |

| Map Key | Number of Records | Direction/ Distance (m) | Elev/Diff (m) | Site | DB |
|-----------------------------|-------------------|--|------------------|---|------------|
| Employment: | | 75 | | | |
| --Details-- | | | | | |
| Description: | | Knit Fabric Mills | | | |
| SIC/NAICS Code: | | 313240 | | | |
| Description: | | Cut and Sew Clothing Contracting | | | |
| SIC/NAICS Code: | | 315210 | | | |
| Description: | | Women's and Girls' Cut and Sew Suit, Coat, Tailored Jacket and Skirt Manufacturing | | | |
| SIC/NAICS Code: | | 315234 | | | |
| Description: | | Fur and Leather Clothing Manufacturing | | | |
| SIC/NAICS Code: | | 315292 | | | |
| Description: | | Clothing Accessories and Other Clothing Manufacturing | | | |
| SIC/NAICS Code: | | 315990 | | | |
| Description: | | Other Leather and Allied Product Manufacturing | | | |
| SIC/NAICS Code: | | 316990 | | | |
| 169 | 2 of 3 | E/197.0 | 88.3 / -1.70 | Export Leather Garments Ltd 127 Spadina Ave Toronto ON M5V 2K8 | SCT |
| Established: | | 1975 | | | |
| Plant Size (ft²): | | 98000 | | | |
| Employment: | | | | | |
| --Details-- | | | | | |
| Description: | | Cut and Sew Clothing Contracting | | | |
| SIC/NAICS Code: | | 315210 | | | |
| Description: | | Women's and Girls' Cut and Sew Suit, Coat, Tailored Jacket and Skirt Manufacturing | | | |
| SIC/NAICS Code: | | 315234 | | | |
| Description: | | Fur and Leather Clothing Manufacturing | | | |
| SIC/NAICS Code: | | 315292 | | | |
| Description: | | Clothing Accessories and Other Clothing Manufacturing | | | |
| SIC/NAICS Code: | | 315990 | | | |
| Description: | | Other Leather and Allied Product Manufacturing | | | |
| SIC/NAICS Code: | | 316990 | | | |
| Description: | | Knit Fabric Mills | | | |
| SIC/NAICS Code: | | 313240 | | | |
| 169 | 3 of 3 | E/197.0 | 88.3 / -1.70 | UNKNOWN STORM SEWER C/B AT 127 SPADINA AVE TORONTO CITY ON M5V 2K8 | SPL |
| Ref No: | | 181183 | | Discharger Report: | |
| Site No: | | | | Material Group: | |
| Incident Dt: | | 5/24/2000 | | Client Type: | |
| Year: | | | | Sector Type: | |
| Incident Cause: | | OTHER CONTAINER LEAK | | Source Type: | |
| Incident Event: | | | | Nearest Watercourse: | |
| Contaminant Code: | | | | Site Name: | |
| Contaminant Name: | | | | Site Address: | |
| Contaminant Limit 1: | | | | Site District Office: | |

| Map Key | Number of Records | Direction/ Distance (m) | Elev/Diff (m) | Site | DB |
|---|-------------------|----------------------------|------------------|--|------|
| Contam Limit Freq 1: Contaminant UN No 1: Contaminant Qty: Environment Impact: POSSIBLE Nature of Impact: Water course or lake Receiving Medium: LAND / WATER Receiving Env: Health/Env Conseq: MOE Response: Dt MOE Arvl on Scn: MOE Reported Dt: 5/24/2000 Dt Document Closed: Agency Involved: SAC Action Class: Incident Reason: UNKNOWN Incident Summary: SOURCE UNKNOWN: 35 L OF DIESEL TO ROAD AND SMALL AMOUNT TO C/B,F.D.,WORKS. | | | | Site County/District: Site Postal Code: Site Region: Site Municipality: 1106 Site Lot: Site Conc: Northing: Easting: F.D.,WORKS Site Geo Ref Accu: Site Geo Ref Meth: Site Map Datum: | |
| 170 | 1 of 1 | ESE/197.9 | 87.9 / -2.14 | 100 SPADINA AVENUE TORONTO ON M5V 2J3 | HINC |
| External File Num: FS INC 0811-06955 Date of Occurrence: Fuel Occurrence Type: Fuel Type Involved: Status Desc:: Completed - No Action Required Job Type Desc:: Incident/Near-Miss Occurrence (FS) Oper. Type Involved:: Service Interruptions:: Property Damage:: Fuel Life Cycle Stage:: Root Cause:: Reported Details:: Non-mandated. Upon review with FS Inspector Paul Black, migration of exhaust plumes in underground p Fuel Category:: Unknown Occurrence Type:: Near-miss Affiliation:: Emergency Services (Fire, Police,etc) County Name:: Toronto Approx. Quant. Rel:: Nearby body of water:: Enter Drainage Syst:: Approx. Quant. Unit:: Environmental Impact:: | | | | | |
| 171 | 1 of 9 | E/198.8 | 88.3 / -1.70 | Spadina Animal Hospital 125 Spadina Ave. Toronto ON M5V 2K8 | GEN |
| Generator No.: ON5186440 Status: Approval Years: 2009 Contam. Facility: MHSW Facility: SIC Code: 541940 SIC Description: Veterinary Services --Details-- Waste Code: 312 Waste Description: PATHOLOGICAL WASTES | | | | PO Box No.: Country: Choice of Contact: Co Admin: Phone No. Admin: | |
| 171 | 2 of 9 | E/198.8 | 88.3 / -1.70 | Spadina Animal Hospital | GEN |

| Map Key | Number of Records | Direction/ Distance (m) | Elev/Diff (m) | Site | DB |
|---------------------------|---------------------|-------------------------|---------------|---|-----|
| | | | | 125 Spadina Ave. Toronto ON M5V 2K8 | |
| Generator No.: | ON5186440 | | | PO Box No.: | |
| Status: | | | | Country: | |
| Approval Years: | 2010 | | | Choice of Contact: | |
| Contam. Facility: | | | | Co Admin: | |
| MHSW Facility: | | | | Phone No. Admin: | |
| SIC Code: | 541940 | | | | |
| SIC Description: | Veterinary Services | | | | |
| --Details-- | | | | | |
| Waste Code: | 312 | | | | |
| Waste Description: | PATHOLOGICAL WASTES | | | | |
| 171 | 3 of 9 | E/198.8 | 88.3 / -1.70 | Spadina Animal Hospital 125 Spadina Ave. Toronto ON M5V 2K8 | GEN |
| Generator No.: | ON5186440 | | | PO Box No.: | |
| Status: | | | | Country: | |
| Approval Years: | 2011 | | | Choice of Contact: | |
| Contam. Facility: | | | | Co Admin: | |
| MHSW Facility: | | | | Phone No. Admin: | |
| SIC Code: | 541940 | | | | |
| SIC Description: | Veterinary Services | | | | |
| --Details-- | | | | | |
| Waste Code: | 312 | | | | |
| Waste Description: | PATHOLOGICAL WASTES | | | | |
| 171 | 4 of 9 | E/198.8 | 88.3 / -1.70 | Spadina Animal Hospital 125 Spadina Ave. Toronto ON M5V 2K8 | GEN |
| Generator No.: | ON5186440 | | | PO Box No.: | |
| Status: | | | | Country: | |
| Approval Years: | 2012 | | | Choice of Contact: | |
| Contam. Facility: | | | | Co Admin: | |
| MHSW Facility: | | | | Phone No. Admin: | |
| SIC Code: | 541940 | | | | |
| SIC Description: | Veterinary Services | | | | |
| --Details-- | | | | | |
| Waste Code: | 312 | | | | |
| Waste Description: | PATHOLOGICAL WASTES | | | | |
| 171 | 5 of 9 | E/198.8 | 88.3 / -1.70 | Spadina Animal Hospital 125 Spadina Ave. Toronto ON | GEN |
| Generator No.: | ON5186440 | | | PO Box No.: | |
| Status: | | | | Country: | |
| Approval Years: | 2013 | | | Choice of Contact: | |
| Contam. Facility: | | | | Co Admin: | |
| MHSW Facility: | | | | Phone No. Admin: | |
| SIC Code: | 541940 | | | | |
| SIC Description: | VETERINARY SERVICES | | | | |

| Map Key | Number of Records | Direction/ Distance (m) | Elev/Diff (m) | Site | DB |
|--------------------------|---------------------|----------------------------|---------------------|---|-------------------|
| --Details-- | | | | | |
| | | | 312 | | |
| | | | PATHOLOGICAL WASTES | | |
| 171 | 6 of 9 | E/198.8 | 88.3 / -1.70 | Spadina Animal Hospital 125 Spadina Ave. Toronto ON M5V 2K8 | GEN |
| Generator No.: | ON5186440 | | | PO Box No.: | |
| Status: | | | | Country: | Canada |
| Approval Years: | 2016 | | | Choice of Contact: | CO_ADMIN |
| Contam. Facility: | No | | | Co Admin: | Tim Julian |
| MHSW Facility: | No | | | Phone No. Admin: | 416-506-0100 Ext. |
| SIC Code: | 541940 | | | | |
| SIC Description: | VETERINARY SERVICES | | | | |
| --Details-- | | | | | |
| | | | 312 | | |
| | | | PATHOLOGICAL WASTES | | |
| | | | 261 | | |
| | | | PHARMACEUTICALS | | |
| 171 | 7 of 9 | E/198.8 | 88.3 / -1.70 | Spadina Animal Hospital 125 Spadina Ave. Toronto ON M5V 2K8 | GEN |
| Generator No.: | ON5186440 | | | PO Box No.: | |
| Status: | | | | Country: | Canada |
| Approval Years: | 2015 | | | Choice of Contact: | CO_ADMIN |
| Contam. Facility: | No | | | Co Admin: | Tyler Docker |
| MHSW Facility: | No | | | Phone No. Admin: | 416-506-0100 Ext. |
| SIC Code: | 541940 | | | | |
| SIC Description: | VETERINARY SERVICES | | | | |
| --Details-- | | | | | |
| | | | 312 | | |
| | | | PATHOLOGICAL WASTES | | |
| 171 | 8 of 9 | E/198.8 | 88.3 / -1.70 | Spadina Animal Hospital 125 Spadina Ave. Toronto ON M5V 2K8 | GEN |
| Generator No.: | ON5186440 | | | PO Box No.: | |
| Status: | | | | Country: | Canada |
| Approval Years: | 2014 | | | Choice of Contact: | CO_ADMIN |
| Contam. Facility: | No | | | Co Admin: | Tyler Docker |
| MHSW Facility: | No | | | Phone No. Admin: | 416-506-0100 Ext. |
| SIC Code: | 541940 | | | | |
| SIC Description: | VETERINARY SERVICES | | | | |
| --Details-- | | | | | |
| | | | 312 | | |
| | | | PATHOLOGICAL WASTES | | |

| Map Key | Number of Records | Direction/ Distance (m) | Elev/Diff (m) | Site | DB |
|------------------------------|---------------------|-------------------------|---------------|---|---------------------|
| 171 | 9 of 9 | E/198.8 | 88.3 / -1.70 | Spadina Animal Hospital 125 Spadina Ave. Toronto ON M5V 2K8 | GEN |
| Generator No.: | ON5186440 | | | PO Box No.: | |
| Status: | Registered | | | Country: | Canada |
| Approval Years: | As of Dec 2017 | | | Choice of Contact: | |
| Contam. Facility: | | | | Co Admin: | |
| MHSW Facility: | | | | Phone No. Admin: | |
| SIC Code: | | | | | |
| SIC Description: | | | | | |
| --Details-- | | | | | |
| Waste Code: | 312 P | | | | |
| Waste Description: | Pathological wastes | | | | |
| Waste Code: | 261 A | | | | |
| Waste Description: | Pharmaceuticals | | | | |
| 172 | 1 of 2 | NE/198.8 | 90.8 / 0.83 | TORONTO CITY QUEEN ST./SPADINA AVE. TORONTO CITY ON | CA |
| Certificate #: | 3-0706-93- | | | | |
| Application Year: | 93 | | | | |
| Issue Date: | 6/30/1993 | | | | |
| Approval Type: | Municipal sewage | | | | |
| Status: | Approved | | | | |
| Application Type: | | | | | |
| Client Name:: | | | | | |
| Client Address:: | | | | | |
| Client City:: | | | | | |
| Client Postal Code:: | | | | | |
| Project Description:: | | | | | |
| Contaminants:: | | | | | |
| Emission Control:: | | | | | |
| 172 | 2 of 2 | NE/198.8 | 90.8 / 0.83 | Corner of Queen Street and Spadina<UNOFFICIAL> Toronto ON | SPL |
| Ref No: | 8160-6J4FXU | | | Discharger Report: | 0 |
| Site No: | | | | Material Group: | Oil |
| Incident Dt: | 11/13/2005 | | | Client Type: | |
| Year: | | | | Sector Type: | Other Motor Vehicle |
| Incident Cause: | | | | Source Type: | |
| Incident Event: | | | | Nearest Watercourse: | |
| Contaminant Code: | | | | Site Name: | |
| Contaminant Name: | FUEL OIL | | | Site Address: | |
| Contaminant Limit 1: | | | | Site District Office: | Toronto |
| Contam Limit Freq 1: | | | | Site County/District: | |
| Contaminant UN No 1: | | | | Site Postal Code: | |
| Contaminant Qty: | | | | Site Region: | |
| Environment Impact: | Possible | | | Site Municipality: | Toronto |
| Nature of Impact: | | | | Site Lot: | |
| Receiving Medium: | Water | | | Site Conc: | |
| Receiving Env: | | | | Northing: | |
| Health/Env Conseq: | | | | Easting: | |
| MOE Response: | | | | Site Geo Ref Accu: | |
| Dt MOE Arvl on Scn: | | | | Site Geo Ref Meth: | |

| Map Key | Number of Records | Direction/ Distance (m) | Elev/Diff (m) | Site | DB |
|---|-------------------|----------------------------|------------------|--|------|
| MOE Reported Dt: 11/13/2005 Site Map Datum: Dt Document Closed: Agency Involved: SAC Action Class: Land Spills Incident Reason: Incident Summary: Toronto: street sweeper on its side, fuel to catch basin | | | | | |
| 173 | 1 of 1 | NE/198.8 | 90.6 / 0.59 | Worth Machine Works 163 Spadina Ave Toronto ON M5V 2L6 | TANK |
| Permit Date: 1923 Permit Type: To install User Type: Oxy-acetylene welding manufacture and repair of auto parts Installation Type: Gasoline tank & pump Installation Size: 500 Installation Config.: 500 gallon Gasoline tank & under boulevard & pump on curb No. Tanks Installed: 1 Units of Measure: Imperial gallons Value/Tank (\$): Capacity(gal): 500 Reference: TCM 1923 A: 639-40 Location Desc: | | | | | |
| 174 | 1 of 2 | E/200.3 | 88.0 / -2.00 | 123 Spadina Avenue Toronto ON M5V 2K8 | EHS |
| Order ID: 57307 Date Received: 8/15/2005 Order No: 20050815014 Lot/Building Size: Customer ID: 42748 Municipality: Company ID: 77 Client Prov/State: ON Status: C Search Radius (km): 0.25 Report Code: 4CAN Large Radius: 2 Report Type: Custom Report X: -79.395418 Report Date: 8/24/2005 Y: 43.647177 Report Requested by: Pinchin Environmental Ltd. Nearest Intersection: Previous Site Name: Additional Info Ordered: | | | | | |
| 174 | 2 of 2 | E/200.3 | 88.0 / -2.00 | LAMO A STITCH 123 Spadina Ave Toronto ON M5V 2K8 | SCT |
| Established: 1995 Plant Size (ft²): 0 Employment: 3 --Details-- Description: All Other Textile Product Mills SIC/NAICS Code: 314990 | | | | | |
| 175 | 1 of 12 | ESE/201.4 | 87.9 / -2.14 | 96 Spadina Avenue Toronto ON M5V 2J6 | EHS |
| Order ID: 205482 Date Received: 4/10/2012 11:03:40 AM Order No: 20120410012 Lot/Building Size: Customer ID: 53147 Municipality: | | | | | |

| Map Key | Number of Records | Direction/ Distance (m) | Elev/Diff (m) | Site | DB |
|--|-------------------|----------------------------|------------------|--|-----|
| Company ID: 77 Client Prov/State: ON Status: C Search Radius (km): 0.25 Report Code: 4CAN Large Radius: 2 Report Type: Custom Report X: -79.395826 Report Date: 4/16/2012 11:06:11 AM Y: 43.646365 Report Requested by: Pinchin Environmental Nearest Intersection: Previous Site Name: Additional Info Ordered: | | | | | |
| 175 | 2 of 12 | ESE/201.4 | 87.9 / -2.14 | PETER MACCALLUM 96 SPADINA AVENUE, STUDIO 801A TORONTO ON M5V 2J6 | GEN |
| Generator No.: ON1825100 PO Box No.: Status: Country: Approval Years: 94,95,96,97,98 Choice of Contact: Contam. Facility: Co Admin: MHSW Facility: Phone No. Admin: SIC Code: 9931 SIC Description: PHOTOGRAPHERS | | | | | |
| --Details-- | | | | | |
| Waste Code: 264 Waste Description: PHOTOPROCESSING WASTES | | | | | |
| 175 | 3 of 12 | ESE/201.4 | 87.9 / -2.14 | PETER MACCALLUM PHOTOGRAPHER 96 SPADINA AVENUE, STUDIO 801A TORONTO ON M5V 2J6 | GEN |
| Generator No.: ON1825100 PO Box No.: Status: Country: Approval Years: 99,00,01,03 Choice of Contact: Contam. Facility: Co Admin: MHSW Facility: Phone No. Admin: SIC Code: 9931 SIC Description: PHOTOGRAPHERS | | | | | |
| --Details-- | | | | | |
| Waste Code: 264 Waste Description: PHOTOPROCESSING WASTES | | | | | |
| 175 | 4 of 12 | ESE/201.4 | 87.9 / -2.14 | PETER MACCALLUM PHOTOGRAPHER 96 SPADINA AVENUE, STUDIO 801A TORONTO ON M5V 2J6 | GEN |
| Generator No.: ON1825100 PO Box No.: Status: Country: Approval Years: 04 Choice of Contact: Contam. Facility: Co Admin: MHSW Facility: Phone No. Admin: SIC Code: SIC Description: | | | | | |
| 175 | 5 of 12 | ESE/201.4 | 87.9 / -2.14 | ECOVAL HORTICULTURAL PRODUCTS INC 96 SPADINA AVE; SUITE 408 TORONTO ON M5V 2J6 | PES |

| Map Key | Number of Records | Direction/ Distance (m) | Elev/Diff (m) | Site | DB |
|--|--------------------------|----------------------------|------------------|---|-----|
| Licence No: Detail Licence No: Licence Type Code: Licence Type: Licence Class: Licence Control: Trade Name: Post Office Box: Lot: Concession: Region: District: County: | 23 Limited Vendor | | | Operator Box: Operator Class: Operator No: Operator Type: Operator Lot: Oper Concession: Operator Region: Operator District: Operator County: Oper Phone Area Cd: Ext: Oper Phone No: Proponent Ext: | |
| 175 | 6 of 12 | ESE/201.4 | 87.9 / -2.14 | ECOVAL HORTICULTURAL PRODUCTS INC 96 SPADINA AVE; SUITE 408 TORONTO ON M5V 2J6 | PES |
| Licence No: Detail Licence No: Licence Type Code: Licence Type: Licence Class: Licence Control: Trade Name: Post Office Box: Lot: Concession: Region: District: County: | Vendor | | | Operator Box: Operator Class: Operator No: Operator Type: Operator Lot: Oper Concession: Operator Region: Operator District: Operator County: Oper Phone Area Cd: Ext: Oper Phone No: Proponent Ext: | |
| 175 | 7 of 12 | ESE/201.4 | 87.9 / -2.14 | ECOVAL HORTICULTURAL PRODUCTS INC 96 SPADINA AVE; SUITE 309 TORONTO ON M5V 2J6 | PES |
| Licence No: Detail Licence No: Licence Type Code: Licence Type: Licence Class: Licence Control: Trade Name: Post Office Box: Lot: Concession: Region: District: County: | Vendor | | | Operator Box: Operator Class: Operator No: Operator Type: Operator Lot: Oper Concession: Operator Region: Operator District: Operator County: Oper Phone Area Cd: Ext: Oper Phone No: Proponent Ext: | |
| 175 | 8 of 12 | ESE/201.4 | 87.9 / -2.14 | ECOVAL HORTICULTURAL PRODUCTS INC 96 SPADINA AVE; SUITE 309 TORONTO ON M5V 2J6 | PES |
| Licence No: Detail Licence No: Licence Type Code: Licence Type: Licence Class: Licence Control: | 23-01-14068-0 LIMITED | | | Operator Box: Operator Class: Operator No: Operator Type: Operator Lot: Oper Concession: | |

| Map Key | Number of Records | Direction/ Distance (m) | Elev/Diff (m) | Site | DB |
|--|-------------------|--|------------------|---|-----|
| Trade Name: Post Office Box: Lot: Concession: Region: District: County: | | Operator Region: Operator District: Operator County: Oper Phone Area Cd: Ext: Oper Phone No: Proponent Ext: | | | |
| 175 | 9 of 12 | ESE/201.4 | 87.9 / -2.14 | SUNCEE FASHIONS 96 SPADINA AVE FLOOR 6 TORONTO ON M5V 2J6 | SCT |
| Established: Plant Size (ft²): Employment: | | 1972 0 9 | | | |
| --Details-- | | | | | |
| Description: | | WOMEN'S, MISSES', AND JUNIORS' OUTERWEAR, NOT ELSEWHERE CLASSIFIED | | | |
| SIC/NAICS Code: | | 2339 | | | |
| Description: | | GIRLS', CHILDREN'S, AND INFANTS' OUTERWEAR, NOT ELSEWHERE CLASSIFIED | | | |
| SIC/NAICS Code: | | 2369 | | | |
| Description: | | Cut and Sew Clothing Contracting | | | |
| SIC/NAICS Code: | | 315210 | | | |
| Description: | | Women's and Girls' Cut and Sew Lingerie, Loungewear and Nightwear Manufacturing | | | |
| SIC/NAICS Code: | | 315231 | | | |
| Description: | | Women's and Girls' Cut and Sew Suit, Coat, Tailored Jacket and Skirt Manufacturing | | | |
| SIC/NAICS Code: | | 315234 | | | |
| Description: | | Other Women's and Girls' Cut and Sew Clothing Manufacturing | | | |
| SIC/NAICS Code: | | 315239 | | | |
| Description: | | Infants' Cut and Sew Clothing Manufacturing | | | |
| SIC/NAICS Code: | | 315291 | | | |
| Description: | | Clothing and Clothing Accessories Wholesaler-Distributors | | | |
| SIC/NAICS Code: | | 414110 | | | |
| 175 | 10 of 12 | ESE/201.4 | 87.9 / -2.14 | Chromacide Inc. 96 Spadina Ave Suite 905-910 Toronto ON M5V 2J6 | SCT |
| Established: Plant Size (ft²): Employment: | | 1996 | | | |
| --Details-- | | | | | |
| Description: | | Motion Picture and Video Production | | | |
| SIC/NAICS Code: | | 512110 | | | |
| 175 | 11 of 12 | ESE/201.4 | 87.9 / -2.14 | Mercy Studio 96 Spadina Ave Suite 504 Toronto ON M5V 2J6 | SCT |
| Established: Plant Size (ft²): | | 1994 800 | | | |

| Map Key | Number of Records | Direction/ Distance (m) | Elev/Diff (m) | Site | DB |
|---------------------------------|-------------------|--|---------------------|--|------------|
| Employment: | | 2 | | | |
| --Details-- | | | | | |
| Description: | | Women's and Girls' Cut and Sew Blouse and Shirt Manufacturing | | | |
| SIC/NAICS Code: | | 315232 | | | |
| Description: | | Women's and Girls' Cut and Sew Dress Manufacturing | | | |
| SIC/NAICS Code: | | 315233 | | | |
| Description: | | Women's and Girls' Cut and Sew Suit, Coat, Tailored Jacket and Skirt Manufacturing | | | |
| SIC/NAICS Code: | | 315234 | | | |
| Description: | | Other Women's and Girls' Cut and Sew Clothing Manufacturing | | | |
| SIC/NAICS Code: | | 315239 | | | |
| Description: | | Other Specialized Design Services | | | |
| SIC/NAICS Code: | | 541490 | | | |
| 175 | 12 of 12 | ESE/201.4 | 87.9 / -2.14 | Ecoval Horticultural Products 96 Spadina Ave Suite 408 Toronto ON M5V 2J6 | SCT |
| Established: | | | | | |
| Plant Size (ft²): | | | | | |
| Employment: | | | | | |
| --Details-- | | | | | |
| Description: | | Pesticide and Other Agricultural Chemical Manufacturing | | | |
| SIC/NAICS Code: | | 325320 | | | |
| 176 | 1 of 1 | NE/201.6 | 90.8 / 0.83 | 441 Queen Street West Toronto ON M5V 2A5 | EHS |
| Order ID: | | 219767 | | Date Received: 28-AUG-12 | |
| Order No: | | 20120828034 | | Lot/Building Size: | |
| Customer ID: | | 19181 | | Municipality: Toronto | |
| Company ID: | | 111 | | Client Prov/State: ON | |
| Status: | | C | | Search Radius (km): .25 | |
| Report Code: | | 3CAN | | Large Radius: 2 | |
| Report Type: | | Standard Report | | X: -79.396054 | |
| Report Date: | | 07-SEP-12 | | Y: 43.648691 | |
| Report Requested by: | | Bruce A. Brown Associates Limited | | | |
| Nearest Intersection: | | | | | |
| Previous Site Name: | | | | | |
| Additional Info Ordered: | | | | | |
| 177 | 1 of 1 | ENE/202.5 | 89.9 / -0.14 | BALFOUR CLOTHING CO. INC. 161 SPADINA AVE TORONTO ON M5V 2L6 | SCT |
| Established: | | 1954 | | | |
| Plant Size (ft²): | | 6000 | | | |
| Employment: | | 5 | | | |
| --Details-- | | | | | |
| Description: | | MEN'S AND BOYS' CLOTHING, NOT ELSEWHERE CLASSIFIED | | | |
| SIC/NAICS Code: | | 2329 | | | |

| Map Key | Number of Records | Direction/ Distance (m) | Elev/Diff (m) | Site | DB |
|---|-------------------|--|------------------|------|----|
| Description: SIC/NAICS Code: | | WOMEN'S, MISSES', AND JUNIORS' OUTERWEAR, NOT ELSEWHERE CLASSIFIED 2339 | | | |
| Description: SIC/NAICS Code: | | Cut and Sew Clothing Contracting 315210 | | | |
| Description: SIC/NAICS Code: | | Other Men's and Boys' Cut and Sew Clothing Manufacturing 315229 | | | |
| Description: SIC/NAICS Code: | | Other Women's and Girls' Cut and Sew Clothing Manufacturing 315239 | | | |
| Description: SIC/NAICS Code: | | All Other Cut and Sew Clothing Manufacturing 315299 | | | |

[178](#)

1 of 2

NNW/203.0

92.8 / 2.83

Toronto ON

WWIS

| | | | |
|-------------------------------|-------------------|---------------------------|----------------|
| Well ID: | 7224783 | Data Entry Status: | |
| Construction Date: | | Data Src: | |
| Primary Water Use: | Monitoring | Date Received: | 7/31/2014 |
| Sec. Water Use: | | Selected Flag: | Yes |
| Final Well Status: | Observation Wells | Abandonment Rec: | |
| Water Type: | | Contractor: | 7472 |
| Casing Material: | | Form Version: | 7 |
| Audit No: | Z192732 | Owner: | |
| Tag: | A166035 | Street Name: | 38 CAMERON ST. |
| Construction Method: | | County: | YORK |
| Elevation (m): | | Municipality: | TORONTO CITY |
| Elevation Reliability: | | Site Info: | |
| Depth to Bedrock: | | Lot: | |
| Well Depth: | | Concession: | |
| Overburden/Bedrock: | | Concession Name: | |
| Pump Rate: | | Easting NAD83: | |
| Static Water Level: | | Northing NAD83: | |
| Flowing (Y/N): | | Zone: | |
| Flow Rate: | | UTM Reliability: | |
| Clear/Cloudy: | | | |

Bore Hole Information

| | | | |
|-------------------------------------|------------|-------------------------|--------------------------------|
| Bore Hole ID: | 1005002831 | Elevation: | 93.59 |
| DP2BR: | | Elevrc: | |
| Spatial Status: | | Zone: | 17 |
| Code OB: | | East83: | 629150 |
| Code OB Desc: | | Org CS: | UTM83 |
| Open Hole: | | North83: | 4834151 |
| Cluster Kind: | | UTMRC: | 4 |
| Date Completed: | 02-JUL-14 | UTMRC Desc: | margin of error : 30 m - 100 m |
| Remarks: | | Location Method: | wwr |
| Elevrc Desc: | | | |
| Location Source Date: | | | |
| Improvement Location Source: | | | |
| Improvement Location Method: | | | |
| Source Revision Comment: | | | |
| Supplier Comment: | | | |

Overburden and Bedrock**Materials Interval**

| | |
|----------------------|------------|
| Formation ID: | 1005262392 |
| Layer: | 1 |

| Map Key | Number of Records | Direction/ Distance (m) | Elev/Diff (m) | Site | DB |
|--|--------------------------|------------------------------------|--------------------------|-------------|-----------|
| Color: | | 2 | | | |
| General Color: | | GREY | | | |
| Mat1: | | 01 | | | |
| Most Common Material: | | FILL | | | |
| Mat2: | | 12 | | | |
| Other Materials: | | STONES | | | |
| Mat3: | | 77 | | | |
| Other Materials: | | LOOSE | | | |
| Formation Top Depth: | | 0 | | | |
| Formation End Depth: | | 2.4 | | | |
| Formation End Depth UOM: | | m | | | |
| Formation ID: | | 1005262393 | | | |
| Layer: | | 2 | | | |
| Color: | | 2 | | | |
| General Color: | | GREY | | | |
| Mat1: | | 05 | | | |
| Most Common Material: | | CLAY | | | |
| Mat2: | | 06 | | | |
| Other Materials: | | SILT | | | |
| Mat3: | | 79 | | | |
| Other Materials: | | PACKED | | | |
| Formation Top Depth: | | 2.4 | | | |
| Formation End Depth: | | 4.6 | | | |
| Formation End Depth UOM: | | m | | | |
| <u>Annular Space/Abandonment Sealing Record</u> | | | | | |
| Plug ID: | | 1005262400 | | | |
| Layer: | | 1 | | | |
| Plug From: | | 0 | | | |
| Plug To: | | 2.2 | | | |
| Plug Depth UOM: | | m | | | |
| Plug ID: | | 1005262401 | | | |
| Layer: | | 2 | | | |
| Plug From: | | 2.2 | | | |
| Plug To: | | 4.6 | | | |
| Plug Depth UOM: | | m | | | |
| <u>Method of Construction & Well Use</u> | | | | | |
| Method Construction ID: | | 1005262399 | | | |
| Method Construction Code: | | 6 | | | |
| Method Construction: | | Boring | | | |
| Other Method Construction: | | | | | |
| <u>Pipe Information</u> | | | | | |
| Pipe ID: | | 1005262391 | | | |
| Casing No: | | 0 | | | |
| Comment: | | | | | |
| Alt Name: | | | | | |
| <u>Construction Record - Casing</u> | | | | | |
| Casing ID: | | 1005262396 | | | |
| Layer: | | 1 | | | |
| Material: | | 5 | | | |
| Open Hole or Material: | | PLASTIC | | | |

| Map Key | Number of Records | Direction/ Distance (m) | Elev/Diff (m) | Site | DB |
|--|-------------------|----------------------------|------------------|------|----|
| Depth From: | | 0 | | | |
| Depth To: | | 2.5 | | | |
| Casing Diameter: | | 5.2 | | | |
| Casing Diameter UOM: | | cm | | | |
| Casing Depth UOM: | | m | | | |
| <u>Construction Record - Screen</u> | | | | | |
| Screen ID: | | 1005262397 | | | |
| Layer: | | 1 | | | |
| Slot: | | 10 | | | |
| Screen Top Depth: | | 2.5 | | | |
| Screen End Depth: | | 4.6 | | | |
| Screen Material: | | 5 | | | |
| Screen Depth UOM: | | m | | | |
| Screen Diameter UOM: | | cm | | | |
| Screen Diameter: | | 6.4 | | | |
| <u>Water Details</u> | | | | | |
| Water ID: | | 1005262395 | | | |
| Layer: | | | | | |
| Kind Code: | | | | | |
| Kind: | | | | | |
| Water Found Depth: | | | | | |
| Water Found Depth UOM: | | m | | | |
| <u>Hole Diameter</u> | | | | | |
| Hole ID: | | 1005262394 | | | |
| Diameter: | | 21 | | | |
| Depth From: | | 0 | | | |
| Depth To: | | 4.6 | | | |
| Hole Depth UOM: | | m | | | |
| Hole Diameter UOM: | | cm | | | |

[178](#)

2 of 2

NNW/203.0

92.8 / 2.83

Toronto ON

WWIS

| | | | |
|-------------------------------|-------------------|---------------------------|----------------|
| Well ID: | 7224784 | Data Entry Status: | |
| Construction Date: | | Data Src: | |
| Primary Water Use: | Monitoring | Date Received: | 7/31/2014 |
| Sec. Water Use: | | Selected Flag: | Yes |
| Final Well Status: | Observation Wells | Abandonment Rec: | |
| Water Type: | | Contractor: | 7472 |
| Casing Material: | | Form Version: | 7 |
| Audit No: | Z192729 | Owner: | |
| Tag: | A166039 | Street Name: | 38 CAMERON ST. |
| Construction Method: | | County: | YORK |
| Elevation (m): | | Municipality: | TORONTO CITY |
| Elevation Reliability: | | Site Info: | |
| Depth to Bedrock: | | Lot: | |
| Well Depth: | | Concession: | |
| Overburden/Bedrock: | | Concession Name: | |
| Pump Rate: | | Easting NAD83: | |
| Static Water Level: | | Northing NAD83: | |
| Flowing (Y/N): | | Zone: | |
| Flow Rate: | | UTM Reliability: | |
| Clear/Cloudy: | | | |

Bore Hole Information

| Map Key | Number of Records | Direction/ Distance (m) | Elev/Diff (m) | Site | DB |
|-------------------------------------|--------------------------|------------------------------------|--------------------------|-------------------------|--------------------------------|
| Bore Hole ID: | 1005002834 | | | Elevation: | 93.59 |
| DP2BR: | | | | Elevrc: | |
| Spatial Status: | | | | Zone: | 17 |
| Code OB: | | | | East83: | 629149 |
| Code OB Desc: | | | | Org CS: | UTM83 |
| Open Hole: | | | | North83: | 4834151 |
| Cluster Kind: | | | | UTMRC: | 4 |
| Date Completed: | 02-JUL-14 | | | UTMRC Desc: | margin of error : 30 m - 100 m |
| Remarks: | | | | Location Method: | wwr |
| Elevrc Desc: | | | | | |
| Location Source Date: | | | | | |
| Improvement Location Source: | | | | | |
| Improvement Location Method: | | | | | |
| Source Revision Comment: | | | | | |
| Supplier Comment: | | | | | |

Overburden and Bedrock

Materials Interval

Formation ID: 1005169174
Layer: 2
Color: 2
General Color: GREY
Mat1: 05
Most Common Material: CLAY
Mat2: 06
Other Materials: SILT
Mat3: 79
Other Materials: PACKED
Formation Top Depth: 2.4
Formation End Depth: 10.7
Formation End Depth UOM: m

Formation ID: 1005169173
Layer: 1
Color: 2
General Color: GREY
Mat1: 01
Most Common Material: FILL
Mat2: 12
Other Materials: STONES
Mat3: 77
Other Materials: LOOSE
Formation Top Depth: 0
Formation End Depth: 2.4
Formation End Depth UOM: m

Annular Space/Abandonment

Sealing Record

Plug ID: 1005169181
Layer: 1
Plug From: 0
Plug To: 7.4
Plug Depth UOM: m

Plug ID: 1005169182
Layer: 2
Plug From: 7.4
Plug To: 10.7
Plug Depth UOM: m

Method of Construction & Well

| Map Key | Number of Records | Direction/ Distance (m) | Elev/Diff (m) | Site | DB |
|--|--------------------------|------------------------------------|--------------------------|-------------|-----------|
| <u>Use</u> | | | | | |
| Method Construction ID: | | 1005169180 | | | |
| Method Construction Code: | | 6 | | | |
| Method Construction: | | Boring | | | |
| Other Method Construction: | | | | | |
| <u>Pipe Information</u> | | | | | |
| Pipe ID: | | 1005169172 | | | |
| Casing No: | | 0 | | | |
| Comment: | | | | | |
| Alt Name: | | | | | |
| <u>Construction Record - Casing</u> | | | | | |
| Casing ID: | | 1005169177 | | | |
| Layer: | | 1 | | | |
| Material: | | 5 | | | |
| Open Hole or Material: | | PLASTIC | | | |
| Depth From: | | 0 | | | |
| Depth To: | | 7.7 | | | |
| Casing Diameter: | | 5.2 | | | |
| Casing Diameter UOM: | | cm | | | |
| Casing Depth UOM: | | m | | | |
| <u>Construction Record - Screen</u> | | | | | |
| Screen ID: | | 1005169178 | | | |
| Layer: | | 1 | | | |
| Slot: | | 10 | | | |
| Screen Top Depth: | | 7.7 | | | |
| Screen End Depth: | | 10.7 | | | |
| Screen Material: | | 5 | | | |
| Screen Depth UOM: | | m | | | |
| Screen Diameter UOM: | | cm | | | |
| Screen Diameter: | | 6.4 | | | |
| <u>Water Details</u> | | | | | |
| Water ID: | | 1005169176 | | | |
| Layer: | | | | | |
| Kind Code: | | | | | |
| Kind: | | | | | |
| Water Found Depth: | | | | | |
| Water Found Depth UOM: | | m | | | |
| <u>Hole Diameter</u> | | | | | |
| Hole ID: | | 1005169175 | | | |
| Diameter: | | 21 | | | |
| Depth From: | | 0 | | | |
| Depth To: | | 10.7 | | | |
| Hole Depth UOM: | | m | | | |
| Hole Diameter UOM: | | cm | | | |

[179](#)

1 of 1

W/203.0

91.8 / 1.83

Freshly Baked Tees
557 Queen St W
Toronto ON M5V 2B6

SCT

Established:

| Map Key | Number of Records | Direction/ Distance (m) | Elev/Diff (m) | Site | DB |
|--------------------------|----------------------------|----------------------------|------------------|------|----|
| Plant Size (ft²): | | | | | |
| Employment: | | | | | |
| --Details-- | | | | | |
| Description: | All Other Clothing Stores | | | | |
| SIC/NAICS Code: | 448199 | | | | |
| Description: | Commercial Screen Printing | | | | |
| SIC/NAICS Code: | 323113 | | | | |

| <u>180</u> | 1 of 1 | NNW/204.6 | 92.8 / 2.83 | ON | BORE |
|---------------------------------|---------------------------------------|-----------|-------------|------------------------------|---|
| Borehole ID: | 644317 | | | Type: | Borehole |
| Use: | Geotechnical/Geological Investigation | | | Status:: | |
| Drill Method:: | Power auger | | | UTM Zone:: | 17 |
| Easting:: | 629125 | | | Northing:: | 4834143 |
| Location Accuracy:: | | | | Orig. Ground Elev m:: | 93.5 |
| Elev. Reliability Note:: | | | | DEM Ground Elev m:: | 93.8 |
| Total Depth m:: | 12.3 | | | Primary Name:: | |
| Township:: | | | | Concession:: | |
| Lot:: | | | | Municipality: | |
| Completion Date:: | MAR-1966 | | | Static Water Level:: | -999.9 |
| Primary Water Use:: | Not Used | | | Sec. Water Use:: | |
| --Details-- | | | | | |
| Stratum ID: | 218507052 | | | Top Depth(m): | 0.8 |
| Bottom Depth(m): | 4.0 | | | Stratum Desc: | TILL,CLAY,SILT, GRAVEL. BROWN,GLACIAL,HARD, AGE GLACIAL. |
| Stratum ID: | 218507053 | | | Top Depth(m): | 4.0 |
| Bottom Depth(m): | 7.3 | | | Stratum Desc: | TILL,CLAY,SILT, GRAVEL. GREY,GLACIAL,AGE GLACIAL. |
| Stratum ID: | 218507054 | | | Top Depth(m): | 7.3 |
| Bottom Depth(m): | 12.3 | | | Stratum Desc: | TILL,SILT,SAND,CLAY.GLACIAL,VERY DENSE,LAYERED, AGE GLACIAL. 017 014 00025026 |
| Stratum ID: | 218507051 | | | Top Depth(m): | 0.0 |
| Bottom Depth(m): | 0.8 | | | Stratum Desc: | FILL,SAND,GRAVEL, CLAY. |

| <u>181</u> | 1 of 3 | NNE/205.0 | 91.8 / 1.83 | 170 Spadina Ave Toronto ON M5T2C2 | EHS |
|---------------------------------|--------------------------------|-----------|-------------|--------------------------------------|------------|
| Order ID: | 553177 | | | Date Received: | 04-JAN-18 |
| Order No: | 20180104137 | | | Lot/Building Size: | |
| Customer ID: | 172560 | | | Municipality: | |
| Company ID: | 26877 | | | Client Prov/State: | ON |
| Status: | C | | | Search Radius (km): | .25 |
| Report Code: | 27CAN | | | Large Radius: | 2 |
| Report Type: | Standard Express Report | | | X: | -79.396901 |
| Report Date: | 04-JAN-18 | | | Y: | 43.649122 |
| Report Requested by: | McClymont & Rak Engineers Inc. | | | | |
| Nearest Intersection: | | | | | |
| Previous Site Name: | | | | | |
| Additional Info Ordered: | City Directory | | | | |

| Map Key | Number of Records | Direction/ Distance (m) | Elev/Diff (m) | Site | DB |
|------------------------------------|---|-------------------------|---------------|---|------------------|
| 181 | 2 of 3 | NNE/205.0 | 91.8 / 1.83 | Dupont Contracting 170 Spadina Avenue Toronto ON | GEN |
| Generator No.: | ON9818275 | | | PO Box No.: | |
| Status: | | | | Country: | |
| Approval Years: | 2011 | | | Choice of Contact: | |
| Contam. Facility: | | | | Co Admin: | |
| MHSW Facility: | | | | Phone No. Admin: | |
| SIC Code: | 722110 | | | | |
| SIC Description: | | | | | |
| 181 | 3 of 3 | NNE/205.0 | 91.8 / 1.83 | A. Weiss Investments Limited 170 SPADINA AV, TORONTO M5T 2C2 ON M5T 2C2 | RSC |
| Reg No: | 114354 | | | Cert Date: | 9-Jun-11 |
| RA No: | | | | Cert Prop Use No: | No CPU |
| RSC Type: | | | | Intended Prop Use: | Residential |
| Curr Property Use: | Commercial | | | Nm of Qual. Person: | Robert Weiss |
| District Office: | TORONTO | | | Stratified (Y/N): | |
| Date Submitted: | 29-Jun-11 | | | Audit (Y/N): | |
| Date Ack: | | | | Entire Leg Prop. (Y/N): | Yes |
| Date Returned: | | | | Accuracy Estimate: | 21 to 100 meters |
| Restoration Type: | | | | Telephone: | 732-4181777 |
| Soil Type: | | | | Fax: | 732-4189115 |
| Criteria: | | | | Email: | rw@weissprop.com |
| CPU Issued Sect 1686: | No | | | | |
| Asmt Roll No: | 1904065-27003800 | | | | |
| Prop. ID No: | 21238-0162 LT | | | | |
| Property Municipal Address: | 170 SPADINA AV, TORONTO M5T 2C2 | | | | |
| Mailing Address: | 41 Bayard Street, 2nd Floor, New Brunswick, New Jersey 08901, USA | | | | |
| Latitude & Longitude: | 43.64916670N 79.39694440W | | | | |
| UTM Coordinates: | NAD83 17-629279-4834156 (converted from Latitude & Longitude) | | | | |
| Consultant: | | | | | |
| Filing Owner: | | | | | |
| Legal Desc: | LT 1 PL 441 TORONTO; PT PARKLT 16 CON 1 FTB TWP OF YORK AS IN WA91583; S/T WA82338; T/W WA91583; TORONTO, CITY OF TORONTO | | | | |
| Measurement Method: | Digitized from a satellite image | | | | |
| Applicable Standards: | Full Depth Site Conditions Standard, with Nonpotable Ground Water, Medium/Fine Textured Soil, for Residential/Parkland/Institutional property use | | | | |
| RSC PDF: | | | | | |
| 182 | 1 of 1 | SSW/206.4 | 88.7 / -1.36 | 445 Adelaide St W Toronto ON M5V1T1 | EHS |
| Order ID: | 525454 | | | Date Received: | 07-JUL-17 |
| Order No: | 20170707002 | | | Lot/Building Size: | |
| Customer ID: | 42067 | | | Municipality: | Toronto |
| Company ID: | 26877 | | | Client Prov/State: | ON |
| Status: | C | | | Search Radius (km): | .25 |
| Report Code: | 27CAN | | | Large Radius: | 2 |
| Report Type: | Standard Express Report | | | X: | -79.399134 |
| Report Date: | 07-JUL-17 | | | Y: | 43.645809 |
| Report Requested by: | McClymont & Rak Engineers Inc. | | | | |
| Nearest Intersection: | | | | | |
| Previous Site Name: | | | | | |
| Additional Info Ordered: | Fire Insur. Maps and/or Site Plans; City Directory | | | | |

| Map Key | Number of Records | Direction/ Distance (m) | Elev/Diff (m) | Site | DB |
|---------------------------|--|-------------------------|---------------|---|-----|
| 183 | 1 of 15 | WSW/206.4 | 89.8 / -0.17 | 1076473 Ontario Limited 20 Maud Street Suite 201 Toronto ON M5V 2M5 | GEN |
| Generator No.: | ON6065077 | | | PO Box No.: | |
| Status: | | | | Country: | |
| Approval Years: | 02,03,04,05,06 | | | Choice of Contact: | |
| Contam. Facility: | | | | Co Admin: | |
| MHSW Facility: | | | | Phone No. Admin: | |
| SIC Code: | | | | | |
| SIC Description: | | | | | |
| --Details-- | | | | | |
| Waste Code: | 264 | | | | |
| Waste Description: | PHOTOPROCESSING WASTES | | | | |
| 183 | 2 of 15 | WSW/206.4 | 89.8 / -0.17 | BAY SERVICES ENVIRONMENTAL 20 MAUD STREET TORONTO ON M5V 2M5 | GEN |
| Generator No.: | ON8669771 | | | PO Box No.: | |
| Status: | | | | Country: | |
| Approval Years: | 2011 | | | Choice of Contact: | |
| Contam. Facility: | | | | Co Admin: | |
| MHSW Facility: | | | | Phone No. Admin: | |
| SIC Code: | 238990 | | | | |
| SIC Description: | | | | | |
| 183 | 3 of 15 | WSW/206.4 | 89.8 / -0.17 | RAN GHOMAN DESIGNS INC. 20 MAUD ST UNIT 401 TORONTO ON M5V 2M5 | SCT |
| Established: | 0000 | | | | |
| Plant Size (ft²): | 0 | | | | |
| Employment: | 4 | | | | |
| --Details-- | | | | | |
| Description: | Cut and Sew Clothing Contracting | | | | |
| SIC/NAICS Code: | 315210 | | | | |
| Description: | Women's and Girls' Cut and Sew Blouse and Shirt Manufacturing | | | | |
| SIC/NAICS Code: | 315232 | | | | |
| Description: | Women's and Girls' Cut and Sew Dress Manufacturing | | | | |
| SIC/NAICS Code: | 315233 | | | | |
| Description: | Women's and Girls' Cut and Sew Suit, Coat, Tailored Jacket and Skirt Manufacturing | | | | |
| SIC/NAICS Code: | 315234 | | | | |
| Description: | Other Women's and Girls' Cut and Sew Clothing Manufacturing | | | | |
| SIC/NAICS Code: | 315239 | | | | |
| 183 | 4 of 15 | WSW/206.4 | 89.8 / -0.17 | ZOOMIT CORPORATION 20 MAUD ST SUITE 200 TORONTO ON M5V 2M5 | SCT |
| Established: | 1984 | | | | |
| Plant Size (ft²): | 5000 | | | | |
| Employment: | 30 | | | | |

| Map Key | Number of Records | Direction/ Distance (m) | Elev/Diff (m) | Site | DB |
|--------------------------|-------------------|--|------------------|---|-----|
| --Details-- | | | | | |
| Description: | | ELECTRONIC COMPUTERS | | | |
| SIC/NAICS Code: | | 3571 | | | |
| Description: | | MAGNETIC AND OPTICAL RECORDING MEDIA | | | |
| SIC/NAICS Code: | | 3695 | | | |
| Description: | | COMPUTERS AND COMPUTER PERIPHERAL EQUIPMENT AND SOFTWARE | | | |
| SIC/NAICS Code: | | 5045 | | | |
| 183 | 5 of 15 | WSW/206.4 | 89.8 / -0.17 | RAN GHOMAN DESIGNS 20 MAUD ST UNIT 401 TORONTO ON M5V 2M5 | SCT |
| Established: | | 0000 | | | |
| Plant Size (ft²): | | 0 | | | |
| Employment: | | 4 | | | |
| --Details-- | | | | | |
| Description: | | WOMEN'S, MISSES', AND JUNIORS' DRESSES | | | |
| SIC/NAICS Code: | | 2335 | | | |
| Description: | | WOMEN'S, MISSES', AND JUNIORS' OUTERWEAR, NOT ELSEWHERE CLASSIFIED | | | |
| SIC/NAICS Code: | | 2339 | | | |
| 183 | 6 of 15 | WSW/206.4 | 89.8 / -0.17 | PADDED ATTRACTION (CANADA) LTD 20 MAUD ST SUITE 303 TORONTO ON M5V 2M5 | SCT |
| Established: | | 1991 | | | |
| Plant Size (ft²): | | 0 | | | |
| Employment: | | 6 | | | |
| --Details-- | | | | | |
| Description: | | TEXTILE GOODS, NOT ELSEWHERE CLASSIFIED | | | |
| SIC/NAICS Code: | | 2299 | | | |
| Description: | | BRASSIERES, GIRDLES, AND ALLIED GARMENTS | | | |
| SIC/NAICS Code: | | 2342 | | | |
| 183 | 7 of 15 | WSW/206.4 | 89.8 / -0.17 | AZURE PUBLISHING INC. 20 Maud St Suite 200 Toronto ON M5V 2M5 | SCT |
| Established: | | 1985 | | | |
| Plant Size (ft²): | | 0 | | | |
| Employment: | | 5 | | | |
| --Details-- | | | | | |
| Description: | | Periodical Publishers | | | |
| SIC/NAICS Code: | | 511120 | | | |
| 183 | 8 of 15 | WSW/206.4 | 89.8 / -0.17 | Mai Aru Studio 20 Maud St Suite 101 | SCT |

| Map Key | Number of Records | Direction/ Distance (m) | Elev/Diff (m) | Site | DB |
|---------------------------|-------------------|--|---------------------|--|------------|
| Toronto ON M5V 2M5 | | | | | |
| Established: | | 1982 | | | |
| Plant Size (ft²): | | | | | |
| Employment: | | | | | |
| --Details-- | | | | | |
| Description: | | Cut and Sew Clothing Contracting | | | |
| SIC/NAICS Code: | | 315210 | | | |
| Description: | | Women's and Girls' Cut and Sew Blouse and Shirt Manufacturing | | | |
| SIC/NAICS Code: | | 315232 | | | |
| Description: | | Women's and Girls' Cut and Sew Dress Manufacturing | | | |
| SIC/NAICS Code: | | 315233 | | | |
| Description: | | Women's and Girls' Cut and Sew Suit, Coat, Tailored Jacket and Skirt Manufacturing | | | |
| SIC/NAICS Code: | | 315234 | | | |
| Description: | | Other Women's and Girls' Cut and Sew Clothing Manufacturing | | | |
| SIC/NAICS Code: | | 315239 | | | |
| 183 | 9 of 15 | WSW/206.4 | 89.8 / -0.17 | Creative Anarchy Inc. 20 Maud St Suite 301 Toronto ON M5V 2M5 | SCT |
| Established: | | | | | |
| Plant Size (ft²): | | | | | |
| Employment: | | | | | |
| --Details-- | | | | | |
| Description: | | Motion Picture and Video Production | | | |
| SIC/NAICS Code: | | 512110 | | | |
| Description: | | Post-Production and Other Motion Picture and Video Industries | | | |
| SIC/NAICS Code: | | 512190 | | | |
| 183 | 10 of 15 | WSW/206.4 | 89.8 / -0.17 | Filmoption International Inc. 20 Maud St Suite 402 Toronto ON M5V 2M5 | SCT |
| Established: | | 1979 | | | |
| Plant Size (ft²): | | | | | |
| Employment: | | 2 | | | |
| --Details-- | | | | | |
| Description: | | Motion Picture and Video Distribution | | | |
| SIC/NAICS Code: | | 512120 | | | |
| 183 | 11 of 15 | WSW/206.4 | 89.8 / -0.17 | Van McKenzie Designs 20 Maud St Unit B1 Toronto ON M5V 2M5 | SCT |
| Established: | | 01-JUN-92 | | | |
| Plant Size (ft²): | | | | | |
| Employment: | | | | | |

| Map Key | Number of Records | Direction/ Distance (m) | Elev/Diff (m) | Site | DB |
|--------------------------|-------------------|---|------------------|--|------------|
| --Details-- | | | | | |
| Description: | | Jewellery and Silverware Manufacturing | | | |
| SIC/NAICS Code: | | 339910 | | | |
| Description: | | Other Specialized Design Services | | | |
| SIC/NAICS Code: | | 541490 | | | |
| 183 | 12 of 15 | WSW/206.4 | 89.8 / -0.17 | Second Story Feminist Press 20 Maud St Suite 401 Toronto ON M5V 2M5 | SCT |
| Established: | | 01-JAN-88 | | | |
| Plant Size (ft²): | | | | | |
| Employment: | | | | | |
| --Details-- | | | | | |
| Description: | | Book Publishers | | | |
| SIC/NAICS Code: | | 511130 | | | |
| 183 | 13 of 15 | WSW/206.4 | 89.8 / -0.17 | Asset Digital Inc. 20 Maud St Unit 203 Toronto ON M5V 2M5 | SCT |
| Established: | | 1997 | | | |
| Plant Size (ft²): | | 4500 | | | |
| Employment: | | 7 | | | |
| --Details-- | | | | | |
| Description: | | Manufacturing and Reproducing Magnetic and Optical Media | | | |
| SIC/NAICS Code: | | 334610 | | | |
| Description: | | Post-Production and Other Motion Picture and Video Industries | | | |
| SIC/NAICS Code: | | 512190 | | | |
| Description: | | Computer Systems Design and Related Services | | | |
| SIC/NAICS Code: | | 541510 | | | |
| 183 | 14 of 15 | WSW/206.4 | 89.8 / -0.17 | Maud Street Printing Services 20 Maud St Suite 201 Toronto ON M5V 2M5 | SCT |
| Established: | | 01-JUL-94 | | | |
| Plant Size (ft²): | | 7000 | | | |
| Employment: | | | | | |
| --Details-- | | | | | |
| Description: | | Quick Printing | | | |
| SIC/NAICS Code: | | 323114 | | | |
| Description: | | Other Printing | | | |
| SIC/NAICS Code: | | 323119 | | | |
| Description: | | Digital Printing | | | |
| SIC/NAICS Code: | | 323115 | | | |
| Description: | | Other Printing | | | |
| SIC/NAICS Code: | | 323119 | | | |

| Map Key | Number of Records | Direction/ Distance (m) | Elev/Diff (m) | Site | DB |
|---------------------------------|-------------------|--|------------------|--|-----|
| 183 | 15 of 15 | WSW/206.4 | 89.8 / -0.17 | Firmwater Inc. 20 Maud St Suite 405 Toronto ON M5V 2M5 | SCT |
| Established: | | 01-JUL-01 | | | |
| Plant Size (ft²): | | | | | |
| Employment: | | | | | |
| --Details-- | | | | | |
| Description: | | Software Publishers | | | |
| SIC/NAICS Code: | | 511210 | | | |
| Description: | | Computer Systems Design and Related Services | | | |
| SIC/NAICS Code: | | 541510 | | | |
| 184 | 1 of 1 | WNW/207.2 | 91.8 / 1.83 | 468 Queen St. REAR LANEWAY<UNOFFICIAL> Toronto ON | SPL |
| Ref No: | | 8364-6PPPDN | | Discharger Report: | |
| Site No: | | | | Material Group: Oils | |
| Incident Dt: | | 5/11/2006 | | Client Type: | |
| Year: | | | | Sector Type: Unknown | |
| Incident Cause: | | Unknown | | Source Type: | |
| Incident Event: | | | | Nearest Watercourse: | |
| Contaminant Code: | | 16 | | Site Name: 468 QUEEN ST. | |
| Contaminant Name: | | VEGETABLE OIL | | Site Address: 468 QUEEN ST. | |
| Contaminant Limit 1: | | | | Site District Office: Toronto - District | |
| Contam Limit Freq 1: | | | | Site County/District: | |
| Contaminant UN No 1: | | | | Site Postal Code: | |
| Contaminant Qty: | | 409 L | | Site Region: | |
| Environment Impact: | | Possible | | Site Municipality: Toronto | |
| Nature of Impact: | | Surface Water Pollution | | Site Lot: | |
| Receiving Medium: | | Water | | Site Conc: | |
| Receiving Env: | | | | Northing: | |
| Health/Env Conseq: | | | | Easting: | |
| MOE Response: | | | | Site Geo Ref Accu: | |
| Dt MOE Arvl on Scn: | | | | Site Geo Ref Meth: | |
| MOE Reported Dt: | | 5/11/2006 | | Site Map Datum: | |
| Dt Document Closed: | | | | | |
| Agency Involved: | | | | | |
| SAC Action Class: | | | | | |
| Incident Reason: | | Unknown - Reason not determined | | | |
| Incident Summary: | | 409 L veg oil to CB @ 468 Queen St. | | | |
| 185 | 1 of 1 | WSW/207.8 | 89.8 / -0.17 | 20 AND 30 MAUD STREET TORONTO ON | EHS |
| Order ID: | | 181201 | | Date Received: 12/14/2010 2:05:13 PM | |
| Order No: | | 20101214036 | | Lot/Building Size: | |
| Customer ID: | | 53647 | | Municipality: | |
| Company ID: | | 27 | | Client Prov/State: ON | |
| Status: | | C | | Search Radius (km): 0.25 | |
| Report Code: | | 3CAN | | Large Radius: 2 | |
| Report Type: | | Standard Report | | X: -79.400113 | |
| Report Date: | | 12/20/2010 | | Y: 43.646564 | |
| Report Requested by: | | Construction Control Inc. | | | |
| Nearest Intersection: | | ADELAIDE ST. W & PORTLAND ST | | | |
| Previous Site Name: | | | | | |
| Additional Info Ordered: | | | | | |

| Map Key | Number of Records | Direction/ Distance (m) | Elev/Diff (m) | Site | DB |
|--------------------------|-------------------|---|------------------|--|------------|
| 186 | 1 of 6 | SSW/207.9 | 88.6 / -1.39 | BOOTH SIGNS CO. LTD. 451 ADELAIDE ST W UNIT B1 TORONTO ON M5V 1T1 | SCT |
| Established: | | 0000 | | | |
| Plant Size (ft²): | | 2500 | | | |
| Employment: | | 2 | | | |
| --Details-- | | | | | |
| Description: | | FABRICATED TEXTILE PRODUCTS, NOT ELSEWHERE CLASSIFIED | | | |
| SIC/NAICS Code: | | 2399 | | | |
| Description: | | SIGNS AND ADVERTISING SPECIALTIES | | | |
| SIC/NAICS Code: | | 3993 | | | |
| Description: | | BUSINESS SERVICES, NOT ELSEWHERE CLASSIFIED | | | |
| SIC/NAICS Code: | | 7389 | | | |
| Description: | | All Other Textile Product Mills | | | |
| SIC/NAICS Code: | | 314990 | | | |
| Description: | | Digital Printing | | | |
| SIC/NAICS Code: | | 323115 | | | |
| Description: | | Sign Manufacturing | | | |
| SIC/NAICS Code: | | 339950 | | | |
| 186 | 2 of 6 | SSW/207.9 | 88.6 / -1.39 | ARTCRAFT SIGNS & SHOWCARDS LTD 451 ADELAIDE ST W TORONTO ON M5V 1T1 | SCT |
| Established: | | 1924 | | | |
| Plant Size (ft²): | | 2500 | | | |
| Employment: | | 2 | | | |
| --Details-- | | | | | |
| Description: | | SIGNS AND ADVERTISING SPECIALTIES | | | |
| SIC/NAICS Code: | | 3993 | | | |
| Description: | | BUSINESS SERVICES, NOT ELSEWHERE CLASSIFIED | | | |
| SIC/NAICS Code: | | 7389 | | | |
| 186 | 3 of 6 | SSW/207.9 | 88.6 / -1.39 | SOLWAY SIGN COMMUNICATIONS 451 ADELAIDE ST W TORONTO ON M5V 1T1 | SCT |
| Established: | | 1989 | | | |
| Plant Size (ft²): | | 0 | | | |
| Employment: | | 2 | | | |
| --Details-- | | | | | |
| Description: | | SIGNS AND ADVERTISING SPECIALTIES | | | |
| SIC/NAICS Code: | | 3993 | | | |

| Map Key | Number of Records | Direction/ Distance (m) | Elev/Diff (m) | Site | DB |
|-------------------------------|-------------------|-------------------------------------|------------------|---|------|
| 186 | 4 of 6 | SSW/207.9 | 88.6 / -1.39 | SOLWAY SIGN COMMUNICATIONS LTD 451 Adelaide St W Main Floor Toronto ON M5V 1T1 | SCT |
| Established: | | 1989 | | | |
| Plant Size (ft²): | | 3000 | | | |
| Employment: | | 2 | | | |
| --Details-- | | | | | |
| Description: | | Sign Manufacturing | | | |
| SIC/NAICS Code: | | 339950 | | | |
| 186 | 5 of 6 | SSW/207.9 | 88.6 / -1.39 | Solway Sign Communications Ltd. 451 Adelaide St W Main Floor Toronto ON M5V 1T1 | SCT |
| Established: | | 1989 | | | |
| Plant Size (ft²): | | 3000 | | | |
| Employment: | | 2 | | | |
| 186 | 6 of 6 | SSW/207.9 | 88.6 / -1.39 | Kensington Communications Inc. 451 Adelaide St W Toronto ON M5V 1T1 | SCT |
| Established: | | 01-NOV-80 | | | |
| Plant Size (ft²): | | | | | |
| Employment: | | | | | |
| --Details-- | | | | | |
| Description: | | Motion Picture and Video Production | | | |
| SIC/NAICS Code: | | 512110 | | | |
| 187 | 1 of 1 | SW/208.1 | 88.8 / -1.17 | TORONTO ON | WWIS |
| Well ID: | | 7117183 | | | |
| Construction Date: | | | | | |
| Primary Water Use: | | Not Used | | | |
| Sec. Water Use: | | | | | |
| Final Well Status: | | Observation Wells | | | |
| Water Type: | | | | | |
| Casing Material: | | | | | |
| Audit No: | | Z85205 | | | |
| Tag: | | A074043 | | | |
| Construction Method: | | | | | |
| Elevation (m): | | | | | |
| Elevation Reliability: | | | | | |
| Depth to Bedrock: | | | | | |
| Well Depth: | | | | | |
| Overburden/Bedrock: | | | | | |
| Pump Rate: | | | | | |
| Static Water Level: | | | | | |
| Flowing (Y/N): | | | | | |
| Flow Rate: | | | | | |
| Clear/Cloudy: | | | | | |
| Data Entry Status: | | | | | |
| Data Src: | | | | | |
| Date Received: | | 1/5/2009 | | | |
| Selected Flag: | | Yes | | | |
| Abandonment Rec: | | | | | |
| Contractor: | | 7147 | | | |
| Form Version: | | 7 | | | |
| Owner: | | | | | |
| Street Name: | | 355 KING ST. WEST | | | |
| County: | | YORK | | | |
| Municipality: | | TORONTO CITY | | | |
| Site Info: | | | | | |
| Lot: | | | | | |
| Concession: | | | | | |
| Concession Name: | | | | | |
| Easting NAD83: | | | | | |
| Northing NAD83: | | | | | |
| Zone: | | | | | |
| UTM Reliability: | | | | | |

Bore Hole Information

| Map Key | Number of Records | Direction/ Distance (m) | Elev/Diff (m) | Site | DB |
|-------------------------------------|-------------------|----------------------------|------------------|-------------------------|--------------------------------|
| Bore Hole ID: | 1001934792 | | | Elevation: | 88.7 |
| DP2BR: | | | | Elevrc: | |
| Spatial Status: | | | | Zone: | 17 |
| Code OB: | | | | East83: | 629073 |
| Code OB Desc: | | | | Org CS: | UTM83 |
| Open Hole: | | | | North83: | 4833805 |
| Cluster Kind: | | | | UTMRC: | 4 |
| Date Completed: | 04-DEC-08 | | | UTMRC Desc: | margin of error : 30 m - 100 m |
| Remarks: | | | | Location Method: | wwr |
| Elevrc Desc: | | | | | |
| Location Source Date: | | | | | |
| Improvement Location Source: | | | | | |
| Improvement Location Method: | | | | | |
| Source Revision Comment: | | | | | |
| Supplier Comment: | | | | | |

Overburden and Bedrock

Materials Interval

Formation ID: 1002425775
Layer: 3
Color: 6
General Color: BROWN
Mat1: 05
Most Common Material: CLAY
Mat2:
Other Materials:
Mat3: 85
Other Materials: SOFT
Formation Top Depth: .3
Formation End Depth: 3.5
Formation End Depth UOM: m

Formation ID: 1002425773
Layer: 1
Color: 2
General Color: GREY
Mat1:
Most Common Material:
Mat2:
Other Materials:
Mat3:
Other Materials:
Formation Top Depth: 0
Formation End Depth: .2
Formation End Depth UOM: m

Formation ID: 1002425774
Layer: 2
Color: 6
General Color: BROWN
Mat1: 01
Most Common Material: FILL
Mat2:
Other Materials:
Mat3:
Other Materials:
Formation Top Depth: .2
Formation End Depth: .3
Formation End Depth UOM: m

Annular Space/Abandonment

Sealing Record

| Map Key | Number of Records | Direction/ Distance (m) | Elev/Diff (m) | Site | DB |
|---|--------------------------|------------------------------------|--------------------------|-------------|-----------|
| Plug ID: | | 1002425779 | | | |
| Layer: | | 3 | | | |
| Plug From: | | .4 | | | |
| Plug To: | | 3.5 | | | |
| Plug Depth UOM: | | m | | | |
| Plug ID: | | 1002425778 | | | |
| Layer: | | 2 | | | |
| Plug From: | | .2 | | | |
| Plug To: | | .4 | | | |
| Plug Depth UOM: | | m | | | |
| Plug ID: | | 1002425780 | | | |
| Layer: | | 4 | | | |
| Plug From: | | | | | |
| Plug To: | | 3.5 | | | |
| Plug Depth UOM: | | m | | | |
| Plug ID: | | 1002425777 | | | |
| Layer: | | 1 | | | |
| Plug From: | | 0 | | | |
| Plug To: | | .2 | | | |
| Plug Depth UOM: | | m | | | |
| <u>Method of Construction & Well Use</u> | | | | | |
| Method Construction ID: | | 1002425785 | | | |
| Method Construction Code: | | | | | |
| Method Construction: | | | | | |
| Other Method Construction: | | PIONJAR | | | |
| <u>Pipe Information</u> | | | | | |
| Pipe ID: | | 1002425772 | | | |
| Casing No: | | 0 | | | |
| Comment: | | | | | |
| Alt Name: | | | | | |
| <u>Construction Record - Casing</u> | | | | | |
| Casing ID: | | 1002425782 | | | |
| Layer: | | 1 | | | |
| Material: | | | | | |
| Open Hole or Material: | | | | | |
| Depth From: | | 0 | | | |
| Depth To: | | .4 | | | |
| Casing Diameter: | | 3.2 | | | |
| Casing Diameter UOM: | | cm | | | |
| Casing Depth UOM: | | m | | | |
| <u>Construction Record - Screen</u> | | | | | |
| Screen ID: | | 1002425783 | | | |
| Layer: | | | | | |
| Slot: | | | | | |
| Screen Top Depth: | | | | | |
| Screen End Depth: | | | | | |
| Screen Material: | | | | | |
| Screen Depth UOM: | | m | | | |
| Screen Diameter UOM: | | cm | | | |
| Screen Diameter: | | | | | |

| Map Key | Number of Records | Direction/ Distance (m) | Elev/Diff (m) | Site | DB |
|-----------------------------|-------------------|----------------------------|------------------|------|----|
| <u>Water Details</u> | | | | | |
| Water ID: | | 1002425781 | | | |
| Layer: | | | | | |
| Kind Code: | | | | | |
| Kind: | | | | | |
| Water Found Depth: | | | | | |
| Water Found Depth UOM: | | m | | | |
| <u>Hole Diameter</u> | | | | | |
| Hole ID: | | 1002425776 | | | |
| Diameter: | | 5 | | | |
| Depth From: | | 0 | | | |
| Depth To: | | 3.5 | | | |
| Hole Depth UOM: | | m | | | |
| Hole Diameter UOM: | | cm | | | |

| | | | | | |
|------------------------|-------------------|-----------|-------------|--------------------|----------------|
| 188 | 1 of 1 | WNW/208.5 | 92.1 / 2.11 | ON | WWIS |
| Well ID: | 7287495 | | | Data Entry Status: | |
| Construction Date: | | | | Data Src: | |
| Primary Water Use: | Monitoring | | | Date Received: | 5/31/2017 |
| Sec. Water Use: | | | | Selected Flag: | Yes |
| Final Well Status: | Observation Wells | | | Abandonment Rec: | |
| Water Type: | | | | Contractor: | 7147 |
| Casing Material: | | | | Form Version: | 7 |
| Audit No: | Z254927 | | | Owner: | |
| Tag: | A216291 | | | Street Name: | 464 QUEEN ST W |
| Construction Method: | | | | County: | YORK |
| Elevation (m): | | | | Municipality: | TORONTO CITY |
| Elevation Reliability: | | | | Site Info: | |
| Depth to Bedrock: | | | | Lot: | |
| Well Depth: | | | | Concession: | |
| Overburden/Bedrock: | | | | Concession Name: | |
| Pump Rate: | | | | Easting NAD83: | |
| Static Water Level: | | | | Northing NAD83: | |
| Flowing (Y/N): | | | | Zone: | |
| Flow Rate: | | | | UTM Reliability: | |
| Clear/Cloudy: | | | | | |

| | | | | | |
|-------------------------------------|------------|--|--|------------------|--------------------------------|
| <u>Bore Hole Information</u> | | | | | |
| Bore Hole ID: | 1006494280 | | | Elevation: | 93 |
| DP2BR: | | | | Elevrc: | |
| Spatial Status: | | | | Zone: | 17 |
| Code OB: | | | | East83: | 629032 |
| Code OB Desc: | | | | Org CS: | UTM83 |
| Open Hole: | | | | North83: | 4834061 |
| Cluster Kind: | | | | UTMRC: | 4 |
| Date Completed: | | | | UTMRC Desc: | margin of error : 30 m - 100 m |
| Remarks: | | | | Location Method: | wwr |
| Elevrc Desc: | | | | | |
| Location Source Date: | | | | | |
| Improvement Location Source: | | | | | |
| Improvement Location Method: | | | | | |
| Source Revision Comment: | | | | | |
| Supplier Comment: | | | | | |

| Map Key | Number of Records | Direction/ Distance (m) | Elev/Diff (m) | Site | DB |
|--|--------------------------|------------------------------------|--------------------------|-------------|-----------|
| <u>Materials Interval</u> | | | | | |
| Formation ID: | | | 1006776099 | | |
| Layer: | | | 1 | | |
| Color: | | | 6 | | |
| General Color: | | | BROWN | | |
| Mat1: | | | 01 | | |
| Most Common Material: | | | FILL | | |
| Mat2: | | | | | |
| Other Materials: | | | | | |
| Mat3: | | | | | |
| Other Materials: | | | | | |
| Formation Top Depth: | | | 0 | | |
| Formation End Depth: | | | 1.5 | | |
| Formation End Depth UOM: | | | m | | |
| Formation ID: | | | 1006776100 | | |
| Layer: | | | 2 | | |
| Color: | | | 6 | | |
| General Color: | | | BROWN | | |
| Mat1: | | | 06 | | |
| Most Common Material: | | | SILT | | |
| Mat2: | | | 05 | | |
| Other Materials: | | | CLAY | | |
| Mat3: | | | 34 | | |
| Other Materials: | | | TILL | | |
| Formation Top Depth: | | | 1.5 | | |
| Formation End Depth: | | | 11.6 | | |
| Formation End Depth UOM: | | | m | | |
| <u>Annular Space/Abandonment Sealing Record</u> | | | | | |
| Plug ID: | | | 1006776108 | | |
| Layer: | | | 2 | | |
| Plug From: | | | .3 | | |
| Plug To: | | | 7.9 | | |
| Plug Depth UOM: | | | m | | |
| Plug ID: | | | 1006776109 | | |
| Layer: | | | 3 | | |
| Plug From: | | | 7.9 | | |
| Plug To: | | | 11.6 | | |
| Plug Depth UOM: | | | m | | |
| Plug ID: | | | 1006776107 | | |
| Layer: | | | 1 | | |
| Plug From: | | | 0 | | |
| Plug To: | | | .3 | | |
| Plug Depth UOM: | | | m | | |
| <u>Method of Construction & Well Use</u> | | | | | |
| Method Construction ID: | | | 1006776106 | | |
| Method Construction Code: | | | 6 | | |
| Method Construction: | | | Boring | | |
| Other Method Construction: | | | | | |
| <u>Pipe Information</u> | | | | | |
| Pipe ID: | | | 1006776098 | | |
| Casing No: | | | 0 | | |

| Map Key | Number of Records | Direction/ Distance (m) | Elev/Diff (m) | Site | DB |
|--|-------------------|----------------------------|------------------|------|----|
| Comment: | | | | | |
| Alt Name: | | | | | |
| <u>Construction Record - Casing</u> | | | | | |
| Casing ID: | | 1006776103 | | | |
| Layer: | | 1 | | | |
| Material: | | 5 | | | |
| Open Hole or Material: | | PLASTIC | | | |
| Depth From: | | 0 | | | |
| Depth To: | | 8.5 | | | |
| Casing Diameter: | | 5 | | | |
| Casing Diameter UOM: | | cm | | | |
| Casing Depth UOM: | | m | | | |
| <u>Construction Record - Screen</u> | | | | | |
| Screen ID: | | 1006776104 | | | |
| Layer: | | 1 | | | |
| Slot: | | 010 | | | |
| Screen Top Depth: | | 8.9 | | | |
| Screen End Depth: | | 11.6 | | | |
| Screen Material: | | 5 | | | |
| Screen Depth UOM: | | m | | | |
| Screen Diameter UOM: | | cm | | | |
| Screen Diameter: | | 6.3 | | | |
| <u>Water Details</u> | | | | | |
| Water ID: | | 1006776102 | | | |
| Layer: | | | | | |
| Kind Code: | | | | | |
| Kind: | | | | | |
| Water Found Depth: | | | | | |
| Water Found Depth UOM: | | m | | | |
| <u>Hole Diameter</u> | | | | | |
| Hole ID: | | 1006776101 | | | |
| Diameter: | | | | | |
| Depth From: | | 0 | | | |
| Depth To: | | 11.6 | | | |
| Hole Depth UOM: | | m | | | |
| Hole Diameter UOM: | | cm | | | |

[189](#)

1 of 1

NNE/209.1

91.8 / 1.83

Toronto ON

WWIS

Well ID: 7163733
Construction Date:
Primary Water Use: Monitoring and Test Hole
Sec. Water Use: 0
Final Well Status: Monitoring and Test Hole
Water Type:
Casing Material:
Audit No: Z132039
Tag: A112842
Construction Method:
Elevation (m):
Elevation Reliability:
Depth to Bedrock:
Well Depth:

Data Entry Status:
Data Src:
Date Received: 6/2/2011
Selected Flag: Yes
Abandonment Rec:
Contractor: 7241
Form Version: 7
Owner:
Street Name: 170 SPADINA AVENUE
County: YORK
Municipality: TORONTO CITY
Site Info:
Lot:
Concession:

| Map Key | Number of Records | Direction/ Distance (m) | Elev/Diff (m) | Site | DB |
|---|-------------------|----------------------------|------------------|--|----|
| Overburden/Bedrock: Pump Rate: Static Water Level: Flowing (Y/N): Flow Rate: Clear/Cloudy: | | | | Concession Name: Easting NAD83: Northing NAD83: Zone: UTM Reliability: | |
| <u>Bore Hole Information</u> | | | | | |
| Bore Hole ID: 1003516502 DP2BR: Spatial Status: Code OB: Code OB Desc: Open Hole: Cluster Kind: Date Completed: 27-APR-11 Remarks: Elevrc Desc: Location Source Date: Improvement Location Source: Improvement Location Method: Source Revision Comment: Supplier Comment: | | | | Elevation: 92.06 Elevrc: Zone: 17 East83: 629269 Org CS: UTM83 North83: 4834160 UTMRC: 3 UTMRC Desc: margin of error : 10 - 30 m Location Method: wwr | |
| <u>Overburden and Bedrock</u> | | | | | |
| <u>Materials Interval</u> | | | | | |
| Formation ID: 1003788773 Layer: 2 Color: 2 General Color: GREY Mat1: 06 Most Common Material: SILT Mat2: 28 Other Materials: SAND Mat3: 05 Other Materials: CLAY Formation Top Depth: 10 Formation End Depth: 20 Formation End Depth UOM: ft | | | | | |
| Formation ID: 1003788772 Layer: 1 Color: 6 General Color: BROWN Mat1: 06 Most Common Material: SILT Mat2: 11 Other Materials: GRAVEL Mat3: Other Materials: Formation Top Depth: 0 Formation End Depth: 10 Formation End Depth UOM: ft | | | | | |
| <u>Annular Space/Abandonment</u> | | | | | |
| <u>Sealing Record</u> | | | | | |
| Plug ID: 1003788782 Layer: 1 Plug From: 0 Plug To: 1 | | | | | |

| Map Key | Number of Records | Direction/ Distance (m) | Elev/Diff (m) | Site | DB |
|---|--------------------------|------------------------------------|--------------------------|-------------|-----------|
| Plug Depth UOM: | | ft | | | |
| Plug ID: | | 1003788783 | | | |
| Layer: | | 2 | | | |
| Plug From: | | 1 | | | |
| Plug To: | | 9 | | | |
| Plug Depth UOM: | | ft | | | |
| Plug ID: | | 1003788784 | | | |
| Layer: | | 3 | | | |
| Plug From: | | 9 | | | |
| Plug To: | | 20 | | | |
| Plug Depth UOM: | | ft | | | |
| <u>Method of Construction & Well Use</u> | | | | | |
| Method Construction ID: | | 1003788780 | | | |
| Method Construction Code: | | B | | | |
| Method Construction: | | Other Method | | | |
| Other Method Construction: | | DIRECT PUSH | | | |
| <u>Pipe Information</u> | | | | | |
| Pipe ID: | | 1003788771 | | | |
| Casing No: | | 0 | | | |
| Comment: | | | | | |
| Alt Name: | | | | | |
| <u>Construction Record - Casing</u> | | | | | |
| Casing ID: | | 1003788776 | | | |
| Layer: | | 1 | | | |
| Material: | | 5 | | | |
| Open Hole or Material: | | PLASTIC | | | |
| Depth From: | | 0 | | | |
| Depth To: | | 10 | | | |
| Casing Diameter: | | 1.5 | | | |
| Casing Diameter UOM: | | inch | | | |
| Casing Depth UOM: | | ft | | | |
| <u>Construction Record - Screen</u> | | | | | |
| Screen ID: | | 1003788777 | | | |
| Layer: | | 1 | | | |
| Slot: | | 10 | | | |
| Screen Top Depth: | | 10 | | | |
| Screen End Depth: | | 20 | | | |
| Screen Material: | | 5 | | | |
| Screen Depth UOM: | | ft | | | |
| Screen Diameter UOM: | | inch | | | |
| Screen Diameter: | | 1.75 | | | |
| <u>Water Details</u> | | | | | |
| Water ID: | | 1003788775 | | | |
| Layer: | | | | | |
| Kind Code: | | | | | |
| Kind: | | | | | |
| Water Found Depth: | | | | | |
| Water Found Depth UOM: | | ft | | | |

| Map Key | Number of Records | Direction/ Distance (m) | Elev/Diff (m) | Site | DB |
|------------------------------|-------------------|--|------------------|---|-----|
| <u>Hole Diameter</u> | | | | | |
| Hole ID: | | 1003788774 | | | |
| Diameter: | | 3.25 | | | |
| Depth From: | | 0 | | | |
| Depth To: | | 20 | | | |
| Hole Depth UOM: | | ft | | | |
| Hole Diameter UOM: | | inch | | | |
| 190 | 1 of 6 | WSW/209.3 | 90.7 / 0.67 | GWL Realty Advisors Inc. 525 Richmond St W Toronto ON | CA |
| Certificate #: | | 5988-7NHJKZ | | | |
| Application Year: | | 2009 | | | |
| Issue Date: | | 1/21/2009 | | | |
| Approval Type: | | Air | | | |
| Status: | | Approved | | | |
| Application Type: | | | | | |
| Client Name:: | | | | | |
| Client Address:: | | | | | |
| Client City:: | | | | | |
| Client Postal Code:: | | | | | |
| Project Description:: | | | | | |
| Contaminants:: | | | | | |
| Emission Control:: | | | | | |
| 190 | 2 of 6 | WSW/209.3 | 90.7 / 0.67 | GWL Realty Advisors Inc. 525 Richmond St W Toronto ON | CA |
| Certificate #: | | 6255-7N8MLX | | | |
| Application Year: | | 2009 | | | |
| Issue Date: | | 1/13/2009 | | | |
| Approval Type: | | Air | | | |
| Status: | | Revoked and/or Replaced | | | |
| Application Type: | | | | | |
| Client Name:: | | | | | |
| Client Address:: | | | | | |
| Client City:: | | | | | |
| Client Postal Code:: | | | | | |
| Project Description:: | | | | | |
| Contaminants:: | | | | | |
| Emission Control:: | | | | | |
| 190 | 3 of 6 | WSW/209.3 | 90.7 / 0.67 | GWL Realty Advisors Inc. 525 Richmond Street West Toronto CITY OF TORONTO ON | EBR |
| Company Name: | | GWL Realty Advisors Inc. | | | |
| EBR Registry No.: | | 010-4845 | | | |
| Ministry Ref. No.: | | 4791-7JLRY5 | | | |
| Notice Type: | | Instrument Decision | | | |
| Notice Date: | | January 19, 2009 | | | |
| Proposal Date: | | October 06, 2008 | | | |
| Year: | | 2008 | | | |
| Proponent Address: | | 330 University avenue , Suite 300, Toronto Ontario, Canada M5G 1R8 | | | |
| Instrument Type: | | (EPA s. 9) - Approval for discharge into the natural environment other than water (i.e. Air) | | | |
| Location Other: | | | | | |

| Map Key | Number of Records | Direction/ Distance (m) | Elev/Diff (m) | Site | DB |
|--|---|----------------------------|------------------|---|-----|
| Location: | | | | | |
| 525 Richmond Street West Toronto CITY OF TORONTO | | | | | |
| 190 | 4 of 6 | WSW/209.3 | 90.7 / 0.67 | GWL Realty Advisors Inc. 525 Richmond St W Toronto ON M5G 1R8 | ECA |
| Approval No: | 5988-7NHJKZ | | | SWP Area Name: Toronto | |
| Approval Date: | 2009-01-21 | | | MOE District: Toronto | |
| Status: | Approved | | | City: Toronto | |
| Record Type: | ECA | | | Longitude: -79.4006299999999 | |
| Link Source: | IDS | | | Latitude: 43.6471139999999 | |
| Approval Type: | ECA-AIR | | | | |
| Project Type: | AIR | | | | |
| Address: | 525 Richmond St W | | | | |
| Full Address: | | | | | |
| Full PDF Link: | https://www.accessenvironment.ene.gov.on.ca/instruments/5364-7NFSRA-14.pdf | | | | |
| 190 | 5 of 6 | WSW/209.3 | 90.7 / 0.67 | GWL Realty Advisors Inc. 525 Richmond St W Toronto ON M5G 1R8 | ECA |
| Approval No: | 6255-7N8MLX | | | SWP Area Name: Toronto | |
| Approval Date: | 2009-01-13 | | | MOE District: Toronto | |
| Status: | Revoked and/or Replaced | | | City: Toronto | |
| Record Type: | ECA | | | Longitude: -79.4006299999999 | |
| Link Source: | IDS | | | Latitude: 43.6471139999999 | |
| Approval Type: | ECA-AIR | | | | |
| Project Type: | AIR | | | | |
| Address: | 525 Richmond St W | | | | |
| Full Address: | | | | | |
| Full PDF Link: | https://www.accessenvironment.ene.gov.on.ca/instruments/4791-7JLRY5-14.pdf | | | | |
| 190 | 6 of 6 | WSW/209.3 | 90.7 / 0.67 | 525 Richmond St W Toronto ON | EHS |
| Order ID: | 215895 | | | Date Received: 07-AUG-12 | |
| Order No: | 20120807048 | | | Lot/Building Size: | |
| Customer ID: | 86932 | | | Municipality: | |
| Company ID: | 50 | | | Client Prov/State: ON | |
| Status: | C | | | Search Radius (km): .25 | |
| Report Code: | 3CAN | | | Large Radius: 2 | |
| Report Type: | Standard Report | | | X: -79.400359 | |
| Report Date: | 16-AUG-12 | | | Y: 43.646958 | |
| Report Requested by: | Golder Associates Ltd. | | | | |
| Nearest Intersection: | | | | | |
| Previous Site Name: | | | | | |
| Additional Info Ordered: | | | | | |
| 191 | 1 of 1 | SW/213.8 | 88.9 / -1.12 | 455 Adelaide Developments Ltd. Toronto Toronto ON | RSC |
| Reg No: | 3630 | | | Cert Date: 9-Aug-06 | |
| RA No: | | | | Cert Prop Use No: No CPU | |
| RSC Type: | | | | Intended Prop Use: Residential | |
| Curr Property Use: | Commercial | | | Nm of Qual. Person: Mr. Larry Blankenstein and Mr. Peter Freed | |

| Map Key | Number of Records | Direction/ Distance (m) | Elev/Diff (m) | Site | DB |
|------------------------------------|-------------------|---|------------------|--------------------------------|--------------------------|
| District Office: | TORONTO | | | Stratified (Y/N): | |
| Date Submitted: | 15-Sep-06 | | | Audit (Y/N): | |
| Date Ack: | | | | Entire Leg Prop. (Y/N): | Yes |
| Date Returned: | | | | Accuracy Estimate: | 21 to 100 meters |
| Restoration Type: | | | | Telephone: | 416-6309393 |
| Soil Type: | | | | Fax: | 416-6319393 |
| Criteria: | | | | Email: | larry@rab-properties.com |
| CPU Issued Sect 1686: | No | | | | |
| Asmt Roll No: | | 1904062 - 36000800 | | | |
| Prop. ID No: | | 21239 - 0219 LT | | | |
| Property Municipal Address: | | Toronto | | | |
| Mailing Address: | | 10 Kodiak Crescent, Suite 200,, Toronto, Ontario, , M3J 3G5 | | | |
| Latitude & Longitude: | | 43.64599660N 79.39962370W (converted from UTM) | | | |
| UTM Coordinates: | | NAD83 17-629070-4833800 | | | |
| Consultant: | | | | | |
| Filing Owner: | | | | | |
| Legal Desc: | | LT 9 W/S MORRISON ST, 10 W/S MORRISON ST, 11 W/S MORRISON ST, 12 W/S MORRISON ST PL D157 TORONTO; 1 FT RESERVE PL D157 TORONTO W OF LANE; PT LT 4 SEC G PL MILITARY RESERVE TORONTO AS IN CT691216; CITY OF TORONTO | | | |
| Measurement Method: | | Interpolation from a map | | | |
| Applicable Standards: | | Full Depth Site Conditions Standard, with Nonpotable Ground Water, Coarse Textured Soil, for Residential/Parkland/Institutional property use | | | |
| RSC PDF: | | | | | |

| | | | | | |
|---------------------------------|---------------------------|---------|-------------|--|------------|
| 192 | 1 of 14 | N/214.2 | 92.4 / 2.35 | 174 SPADINA AVENUE TORONTO ON M5T 2C2 | EHS |
| Order ID: | 175579 | | | Date Received: | 6/23/2010 |
| Order No: | 20100623011 | | | Lot/Building Size: | |
| Customer ID: | 53647 | | | Municipality: | |
| Company ID: | 27 | | | Client Prov/State: | ON |
| Status: | C | | | Search Radius (km): | 0.25 |
| Report Code: | 3CAN | | | Large Radius: | 2 |
| Report Type: | Standard Report | | | X: | -79.396915 |
| Report Date: | 7/5/2010 | | | Y: | 43.649312 |
| Report Requested by: | Construction Control Inc. | | | | |
| Nearest Intersection: | SPADINA AVE. & QUEEN ST.W | | | | |
| Previous Site Name: | | | | | |
| Additional Info Ordered: | | | | | |

| | | | | | |
|--------------------------|--|---------|-------------|--|-----|
| 192 | 2 of 14 | N/214.2 | 92.4 / 2.35 | REGENCY APPAREL CO LTD. 174 SPADINA AVE FLOOR 3 TORONTO ON M5T 2C2 | SCT |
| Established: | 1986 | | | | |
| Plant Size (ft²): | 0 | | | | |
| Employment: | 60 | | | | |
| --Details-- | | | | | |
| Description: | MEN'S AND BOYS' CLOTHING, NOT ELSEWHERE CLASSIFIED | | | | |
| SIC/NAICS Code: | 2329 | | | | |
| Description: | WOMEN'S, MISSES', AND JUNIORS' OUTERWEAR, NOT ELSEWHERE CLASSIFIED | | | | |
| SIC/NAICS Code: | 2339 | | | | |

| | | | | | |
|---------------------|---------|---------|-------------|--|-----|
| 192 | 3 of 14 | N/214.2 | 92.4 / 2.35 | BURCHELL PUBLISHING CO. 174 SPADINA AVE SUITE 604 TORONTO ON M5T 2C2 | SCT |
|---------------------|---------|---------|-------------|--|-----|

| Map Key | Number of Records | Direction/ Distance (m) | Elev/Diff (m) | Site | DB |
|--------------------------|-------------------|---|------------------|---|------------|
| Established: | | 1987 | | | |
| Plant Size (ft²): | | 0 | | | |
| Employment: | | 1 | | | |
| --Details-- | | | | | |
| Description: | | NEWSPAPERS: PUBLISHING, OR PUBLISHING AND PRINTING | | | |
| SIC/NAICS Code: | | 2711 | | | |
| Description: | | PERIODICALS: PUBLISHING, OR PUBLISHING AND PRINTING | | | |
| SIC/NAICS Code: | | 2721 | | | |
| 192 | 4 of 14 | N/214.2 | 92.4 / 2.35 | KURETZKY FURS LTD. 174 SPADINA AVE TORONTO ON M5T 2C2 | SCT |
| Established: | | 1960 | | | |
| Plant Size (ft²): | | 0 | | | |
| Employment: | | 0 | | | |
| --Details-- | | | | | |
| Description: | | FUR GOODS | | | |
| SIC/NAICS Code: | | 2371 | | | |
| 192 | 5 of 14 | N/214.2 | 92.4 / 2.35 | DELIGHT TEXTILES LTD. 174 SPADINA AVE TORONTO ON M5T 2C2 | SCT |
| Established: | | 1927 | | | |
| Plant Size (ft²): | | 10000 | | | |
| Employment: | | 5 | | | |
| --Details-- | | | | | |
| Description: | | PIECE GOODS, NOTIONS, & OTHER DRY GOODS | | | |
| SIC/NAICS Code: | | 5131 | | | |
| 192 | 6 of 14 | N/214.2 | 92.4 / 2.35 | SHIFT MAGAZINE INC 174 SPADINA AVE TORONTO ON M5T 2C2 | SCT |
| Established: | | 1992 | | | |
| Plant Size (ft²): | | 0 | | | |
| Employment: | | 8 | | | |
| --Details-- | | | | | |
| Description: | | PERIODICALS: PUBLISHING, OR PUBLISHING & PRINTING | | | |
| SIC/NAICS Code: | | 2721 | | | |
| 192 | 7 of 14 | N/214.2 | 92.4 / 2.35 | LA JOLIE 174 SPADINA AVE TORONTO ON M5T 2C2 | SCT |
| Established: | | 1991 | | | |
| Plant Size (ft²): | | 0 | | | |
| Employment: | | 2 | | | |

| Map Key | Number of Records | Direction/ Distance (m) | Elev/Diff (m) | Site | DB |
|--------------------------|-------------------|---|------------------|--|-----|
| --Details-- | | | | | |
| Description: | | WOMEN'S, MISSES', & JUNIORS' DRESSES | | | |
| SIC/NAICS Code: | | 2335 | | | |
| 192 | 8 of 14 | N/214.2 | 92.4 / 2.35 | LA JOLIE DESIGNS INC. 174 Spadina Ave Suite 401 Toronto ON M5T 2C2 | SCT |
| Established: | | 1991 | | | |
| Plant Size (ft²): | | 0 | | | |
| Employment: | | 2 | | | |
| --Details-- | | | | | |
| Description: | | Cut and Sew Clothing Contracting | | | |
| SIC/NAICS Code: | | 315210 | | | |
| Description: | | Women's and Girls' Cut and Sew Dress Manufacturing | | | |
| SIC/NAICS Code: | | 315233 | | | |
| 192 | 9 of 14 | N/214.2 | 92.4 / 2.35 | Regency Apparel Co. Ltd. 174 Spadina Ave Floor 3 Toronto ON M5T 2C2 | SCT |
| Established: | | 1986 | | | |
| Plant Size (ft²): | | 100 | | | |
| Employment: | | | | | |
| --Details-- | | | | | |
| Description: | | Cut and Sew Clothing Contracting | | | |
| SIC/NAICS Code: | | 315210 | | | |
| Description: | | Other Men's and Boys' Cut and Sew Clothing Manufacturing | | | |
| SIC/NAICS Code: | | 315229 | | | |
| Description: | | Other Women's and Girls' Cut and Sew Clothing Manufacturing | | | |
| SIC/NAICS Code: | | 315239 | | | |
| 192 | 10 of 14 | N/214.2 | 92.4 / 2.35 | Sonic Workshop Limited 174 Spadina Ave Suite 600 Toronto ON M5T 2C2 | SCT |
| Established: | | 1972 | | | |
| Plant Size (ft²): | | 5 | | | |
| Employment: | | | | | |
| --Details-- | | | | | |
| Description: | | Sound Recording Studios | | | |
| SIC/NAICS Code: | | 512240 | | | |
| 192 | 11 of 14 | N/214.2 | 92.4 / 2.35 | Inthemedium International 174 Spadina Ave Suite 607 Toronto ON M5T 2C2 | SCT |
| Established: | | 2000 | | | |
| Plant Size (ft²): | | | | | |

| Map Key | Number of Records | Direction/ Distance (m) | Elev/Diff (m) | Site | DB |
|---------------------------------|-------------------|---|------------------|---|-----------------|
| Employment: | | 8 | | | |
| --Details-- | | | | | |
| Description: | | Post-Production and Other Motion Picture and Video Industries | | | |
| SIC/NAICS Code: | | 512190 | | | |
| 192 | 12 of 14 | N/214.2 | 92.4 / 2.35 | King Argon Productions Inc. 174 Spadina Ave Suite 602 Toronto ON M5T 2C2 | SCT |
| Established: | | 1998 | | | |
| Plant Size (ft²): | | | | | |
| Employment: | | | | | |
| --Details-- | | | | | |
| Description: | | Motion Picture and Video Production | | | |
| SIC/NAICS Code: | | 512110 | | | |
| 192 | 13 of 14 | N/214.2 | 92.4 / 2.35 | Burchell Publishing Co. Ltd. 174 Spadina Ave Suite 604 Toronto ON M5T 2C2 | SCT |
| Established: | | | | | |
| Plant Size (ft²): | | | | | |
| Employment: | | 8 | | | |
| 192 | 14 of 14 | N/214.2 | 92.4 / 2.35 | Sai Embroidery 174 Spadina Ave Suite 410 Toronto ON M5T 2C2 | SCT |
| Established: | | 1996 | | | |
| Plant Size (ft²): | | 250 | | | |
| Employment: | | 1 | | | |
| --Details-- | | | | | |
| Description: | | All Other Textile Product Mills | | | |
| SIC/NAICS Code: | | 314990 | | | |
| 193 | 1 of 1 | W/214.4 | 90.8 / 0.83 | 548 Richmond Street West Toronto ON M5V 1Y4 | EHS |
| Order ID: | | 289088 | | Date Received: | 06-JAN-14 |
| Order No: | | 20140106042 | | Lot/Building Size: | |
| Customer ID: | | 107608 | | Municipality: | City of Toronto |
| Company ID: | | 67905 | | Client Prov/State: | ON |
| Status: | | C | | Search Radius (km): | .25 |
| Report Code: | | 3CAN | | Large Radius: | .3 |
| Report Type: | | Standard Report | | X: | -79.400446 |
| Report Date: | | 10-JAN-14 | | Y: | 43.647168 |
| Report Requested by: | | Brooks Professional Corporation | | | |
| Nearest Intersection: | | | | | |
| Previous Site Name: | | | | | |
| Additional Info Ordered: | | | | | |

| Map Key | Number of Records | Direction/ Distance (m) | Elev/Diff (m) | Site | DB |
|--------------------------------------|-------------------|--------------------------|---------------|--|------|
| 194 | 1 of 1 | NNE/215.1 | 91.8 / 1.83 | Toronto ON | WWIS |
| Well ID: | | 7163732 | | Data Entry Status: | |
| Construction Date: | | | | Data Src: | |
| Primary Water Use: | | Monitoring and Test Hole | | Date Received: 6/2/2011 | |
| Sec. Water Use: | | 0 | | Selected Flag: Yes | |
| Final Well Status: | | Monitoring and Test Hole | | Abandonment Rec: | |
| Water Type: | | | | Contractor: 7241 | |
| Casing Material: | | | | Form Version: 7 | |
| Audit No: | | Z132040 | | Owner: | |
| Tag: | | A108641 | | Street Name: 170 SPADINA AVENUE | |
| Construction Method: | | | | County: YORK | |
| Elevation (m): | | | | Municipality: TORONTO CITY | |
| Elevation Reliability: | | | | Site Info: | |
| Depth to Bedrock: | | | | Lot: | |
| Well Depth: | | | | Concession: | |
| Overburden/Bedrock: | | | | Concession Name: | |
| Pump Rate: | | | | Easting NAD83: | |
| Static Water Level: | | | | Northing NAD83: | |
| Flowing (Y/N): | | | | Zone: | |
| Flow Rate: | | | | UTM Reliability: | |
| Clear/Cloudy: | | | | | |
| <u>Bore Hole Information</u> | | | | | |
| Bore Hole ID: | | 1003516500 | | Elevation: 91.94 | |
| DP2BR: | | | | Elevrc: | |
| Spatial Status: | | | | Zone: 17 | |
| Code OB: | | | | East83: 629280 | |
| Code OB Desc: | | | | Org CS: UTM83 | |
| Open Hole: | | | | North83: 4834163 | |
| Cluster Kind: | | | | UTMRC: 3 | |
| Date Completed: | | 27-APR-11 | | UTMRC Desc: margin of error : 10 - 30 m | |
| Remarks: | | | | Location Method: wwr | |
| Elevrc Desc: | | | | | |
| Location Source Date: | | | | | |
| Improvement Location Source: | | | | | |
| Improvement Location Method: | | | | | |
| Source Revision Comment: | | | | | |
| Supplier Comment: | | | | | |
| <u>Overburden and Bedrock</u> | | | | | |
| <u>Materials Interval</u> | | | | | |
| Formation ID: | | 1003788744 | | | |
| Layer: | | 1 | | | |
| Color: | | 6 | | | |
| General Color: | | BROWN | | | |
| Mat1: | | 06 | | | |
| Most Common Material: | | SILT | | | |
| Mat2: | | 11 | | | |
| Other Materials: | | GRAVEL | | | |
| Mat3: | | | | | |
| Other Materials: | | | | | |
| Formation Top Depth: | | 0 | | | |
| Formation End Depth: | | 10 | | | |
| Formation End Depth UOM: | | ft | | | |
| Formation ID: | | 1003788745 | | | |
| Layer: | | 2 | | | |
| Color: | | 2 | | | |
| General Color: | | GREY | | | |
| Mat1: | | 06 | | | |

| Map Key | Number of Records | Direction/ Distance (m) | Elev/Diff (m) | Site | DB |
|--|--------------------------|------------------------------------|--------------------------|-------------|-----------|
| Most Common Material: | | SILT | | | |
| Mat2: | | 28 | | | |
| Other Materials: | | SAND | | | |
| Mat3: | | 05 | | | |
| Other Materials: | | CLAY | | | |
| Formation Top Depth: | | 10 | | | |
| Formation End Depth: | | 20 | | | |
| Formation End Depth UOM: | | ft | | | |
| <u>Annular Space/Abandonment Sealing Record</u> | | | | | |
| Plug ID: | | 1003788756 | | | |
| Layer: | | 3 | | | |
| Plug From: | | 9 | | | |
| Plug To: | | 20 | | | |
| Plug Depth UOM: | | ft | | | |
| Plug ID: | | 1003788755 | | | |
| Layer: | | 2 | | | |
| Plug From: | | 1 | | | |
| Plug To: | | 9 | | | |
| Plug Depth UOM: | | ft | | | |
| Plug ID: | | 1003788754 | | | |
| Layer: | | 1 | | | |
| Plug From: | | 0 | | | |
| Plug To: | | 1 | | | |
| Plug Depth UOM: | | ft | | | |
| <u>Method of Construction & Well Use</u> | | | | | |
| Method Construction ID: | | 1003788752 | | | |
| Method Construction Code: | | B | | | |
| Method Construction: | | Other Method | | | |
| Other Method Construction: | | DIRECT PUSH | | | |
| <u>Pipe Information</u> | | | | | |
| Pipe ID: | | 1003788743 | | | |
| Casing No: | | 0 | | | |
| Comment: | | | | | |
| Alt Name: | | | | | |
| <u>Construction Record - Casing</u> | | | | | |
| Casing ID: | | 1003788748 | | | |
| Layer: | | 1 | | | |
| Material: | | 5 | | | |
| Open Hole or Material: | | PLASTIC | | | |
| Depth From: | | 0 | | | |
| Depth To: | | 10 | | | |
| Casing Diameter: | | 1.5 | | | |
| Casing Diameter UOM: | | inch | | | |
| Casing Depth UOM: | | ft | | | |
| <u>Construction Record - Screen</u> | | | | | |
| Screen ID: | | 1003788749 | | | |
| Layer: | | 1 | | | |
| Slot: | | 10 | | | |

| Map Key | Number of Records | Direction/ Distance (m) | Elev/Diff (m) | Site | DB |
|---|-------------------|--|------------------|---|-----------------------|
| Screen Top Depth: Screen End Depth: Screen Material: Screen Depth UOM: Screen Diameter UOM: Screen Diameter: | | 10 20 5 ft inch 1.75 | | | |
| <u>Water Details</u> | | | | | |
| Water ID: Layer: Kind Code: Kind: Water Found Depth: Water Found Depth UOM: | | 1003788747 ft | | | |
| <u>Hole Diameter</u> | | | | | |
| Hole ID: Diameter: Depth From: Depth To: Hole Depth UOM: Hole Diameter UOM: | | 1003788746 3.25 0 20 ft inch | | | |
| 195 | 1 of 2 | SE/215.2 | 87.8 / -2.19 | Allied Properties Reit 82 Spadina Avenue Toronto ON M5V 2J3 | GEN |
| Generator No.: Status: Approval Years: Contam. Facility: MHSW Facility: SIC Code: SIC Description: | | ON8387051 2014 No No 531111 LESSORS OF RESIDENTIAL BUILDINGS AND DWELLINGS (EXCEPT SOCIAL HOUSING PROJECTS) | | PO Box No.: Country: Choice of Contact: Co Admin: Phone No. Admin: | Canada CO_OFFICIAL |
| --Details-- | | | | | |
| Waste Code: Waste Description: | | 251 OIL SKIMMINGS & SLUDGES | | | |
| 195 | 2 of 2 | SE/215.2 | 87.8 / -2.19 | ADDMORE OFFICE FURNITURE INC 82 SPADINA AVE TORONTO ON M5V 2J3 | SCT |
| Established: Plant Size (ft²): Employment: | | 1977 8 | | | |
| --Details-- | | | | | |
| Description: SIC/NAICS Code: | | FURNITURE 5021 | | | |
| 196 | 1 of 1 | WNW/215.5 | 91.8 / 1.83 | Canada Cartage Systems Limited 472 Queen Street W Toronto ON | SPL |
| Ref No: | | 0203-AWLTZK | | Discharger Report: | |

| Map Key | Number of Records | Direction/ Distance (m) | Elev/Diff (m) | Site | DB |
|---|-------------------|----------------------------|------------------|---|-----|
| Site No: NA Incident Dt: 2018/03/06 Year: Incident Cause: Incident Event: Leak/Break Contaminant Code: 16 Contaminant Name: COOKING OIL Contaminant Limit 1: Contam Limit Freq 1: Contaminant UN No 1: n/a Contaminant Qty: 200 L Environment Impact: Nature of Impact: Receiving Medium: Receiving Env: Land Health/Env Conseq: 2 - Minor Environment MOE Response: No Dt MOE Arvl on Scn: MOE Reported Dt: 2018/03/06 Dt Document Closed: Agency Involved: SAC Action Class: Land Spills Incident Reason: Operator/Human Error Incident Summary: Canada Cartage: 200 L cooking oil to roadway and cb | | | | | |
| Material Group: Client Type: Corporation Sector Type: Other Source Type: Container/Drum/Tote Nearest Watercourse: Site Name: Laneway<UNOFFICIAL> Site Address: 472 Queen Street W Site District Office: Toronto - District Site County/District: Site Postal Code: Site Region: Central Site Municipality: Toronto Site Lot: Site Conc: Northing: 4835042 Easting: 632229 Site Geo Ref Accu: Site Geo Ref Meth: 1-10 metres eg. Good Quality GPS Site Map Datum: | | | | | |
| 197 | 1 of 1 | S/215.5 | 87.8 / -2.18 | FUTURE CLASSICS 90 INC.(OUT OF BUSINESS) 14 BRANT ST. TORONTO ON M5V 2M1 | GEN |
| Generator No.: ON1741600 Status: Approval Years: 93,94,95,96,97,98 Contam. Facility: MHSW Facility: SIC Code: 2819 SIC Description: OTHER COMM. PRINTING PO Box No.: Country: Choice of Contact: Co Admin: Phone No. Admin: | | | | | |
| --Details-- Waste Code: 213 Waste Description: PETROLEUM DISTILLATES | | | | | |
| 198 | 1 of 2 | WSW/216.1 | 89.8 / -0.17 | MAUD STREET PRINTING SERVICE 30 MAUD ST TORONTO ON M5V 2M5 | SCT |
| Established: 1994 Plant Size (ft²): 0 Employment: 4 | | | | | |
| --Details-- Description: COMMERCIAL PRINTING, LITHOGRAPHIC SIC/NAICS Code: 2752 Description: COMMERCIAL PRINTING, NOT ELSEWHERE CLASSIFIED SIC/NAICS Code: 2759 | | | | | |
| 198 | 2 of 2 | WSW/216.1 | 89.8 / -0.17 | Maud Street Printing Services 30 Maud St Toronto ON M5V 2M5 | SCT |

| Map Key | Number of Records | Direction/ Distance (m) | Elev/Diff (m) | Site | DB |
|---------------------------------|-------------------|--|------------------|--|--|
| Established: | | 8/1/1994 | | | |
| Plant Size (ft²): | | 7000 | | | |
| Employment: | | | | | |
| --Details-- | | | | | |
| Description: | | Other Printing | | | |
| SIC/NAICS Code: | | 323119 | | | |
| Description: | | Digital Printing | | | |
| SIC/NAICS Code: | | 323115 | | | |
| Description: | | Other Printing | | | |
| SIC/NAICS Code: | | 323119 | | | |
| Description: | | Quick Printing | | | |
| SIC/NAICS Code: | | 323114 | | | |
| 199 | 1 of 1 | W/216.4 | 90.8 / 0.83 | ERICKSON BEAMON 546 RICHMOND ST W TORONTO ON M5V 1Y4 | SCT |
| Established: | | 1993 | | | |
| Plant Size (ft²): | | 0 | | | |
| Employment: | | 3 | | | |
| --Details-- | | | | | |
| Description: | | COSTUME JEWELLERY AND COSTUME NOVELTIES, EXCEPT PRECIOUS METAL | | | |
| SIC/NAICS Code: | | 3961 | | | |
| 200 | 1 of 1 | N/217.0 | 92.8 / 2.83 | ON | BORE |
| Borehole ID: | | 644319 | | Type: | Borehole |
| Use: | | Geotechnical/Geological Investigation | | Status:: | |
| Drill Method:: | | Power auger | | UTM Zone:: | 17 |
| Easting:: | | 629180 | | Northing:: | 4834173 |
| Location Accuracy:: | | | | Orig. Ground Elev m:: | 93.4 |
| Elev. Reliability Note:: | | | | DEM Ground Elev m:: | 93.5 |
| Total Depth m:: | | 6 | | Primary Name:: | |
| Township:: | | | | Concession:: | |
| Lot:: | | | | Municipality: | |
| Completion Date:: | | MAR-1966 | | Static Water Level:: | .6 |
| Primary Water Use:: | | Not Used | | Sec. Water Use:: | |
| --Details-- | | | | | |
| Stratum ID: | | 218507060 | | Top Depth(m): | 0.0 |
| Bottom Depth(m): | | 1.0 | | Stratum Desc: | FILL,FILL,STONES, CLAY. |
| Stratum ID: | | 218507061 | | Top Depth(m): | 1.0 |
| Bottom Depth(m): | | 2.7 | | Stratum Desc: | TILL,CLAY,SILT, GRAVEL. BROWN,GLACIAL,HARD, AGE GLACIAL, WATER STABLE AT 304.4 FEET. |
| Stratum ID: | | 218507062 | | Top Depth(m): | 2.7 |
| Bottom Depth(m): | | 6.0 | | Stratum Desc: | TILL,CLAY,SILT, GRAVEL. GREY,GLACIAL. 000340280009002400007ND,CLAY |

| Map Key | Number of Records | Direction/ Distance (m) | Elev/Diff (m) | Site | DB |
|---------------------------|-------------------------|----------------------------|------------------|--|-----|
| 201 | 1 of 1 | W/218.5 | 91.8 / 1.83 | 1260482 Ontario Limited 561 Queen St W Toronto ON M5V 2B6 | GEN |
| Generator No.: | ON4210419 | | | PO Box No.: | |
| Status: | | | | Country: | |
| Approval Years: | 05 | | | Choice of Contact: | |
| Contam. Facility: | | | | Co Admin: | |
| MHSW Facility: | | | | Phone No. Admin: | |
| SIC Code: | 532310 | | | | |
| SIC Description: | General Rental Centres | | | | |
| --Details-- | | | | | |
| Waste Code: | 221 | | | | |
| Waste Description: | LIGHT FUELS | | | | |
| 202 | 1 of 7 | SW/218.6 | 88.6 / -1.43 | GVT. OF CAN. - R.C.M.P. 455 ADELAIDE ST. W. C/O 225 JARVIS ST. W. TORONTO ON M5V 1T1 | GEN |
| Generator No.: | ON0283102 | | | PO Box No.: | |
| Status: | | | | Country: | |
| Approval Years: | 89,90 | | | Choice of Contact: | |
| Contam. Facility: | | | | Co Admin: | |
| MHSW Facility: | | | | Phone No. Admin: | |
| SIC Code: | 8123 | | | | |
| SIC Description: | POLICE SERVICES | | | | |
| --Details-- | | | | | |
| Waste Code: | 251 | | | | |
| Waste Description: | OIL SKIMMINGS & SLUDGES | | | | |
| Waste Code: | 252 | | | | |
| Waste Description: | WASTE OILS & LUBRICANTS | | | | |
| 202 | 2 of 7 | SW/218.6 | 88.6 / -1.43 | GVT. OF CAN. - R.C.M.P. POLICE GARAGE 455 ADELAIDE STREET WEST TORONTO ON M5V 1T1 | GEN |
| Generator No.: | ON0283102 | | | PO Box No.: | |
| Status: | | | | Country: | |
| Approval Years: | 92,93,95,96,97 | | | Choice of Contact: | |
| Contam. Facility: | | | | Co Admin: | |
| MHSW Facility: | | | | Phone No. Admin: | |
| SIC Code: | 8123 | | | | |
| SIC Description: | POLICE SERVICES | | | | |
| --Details-- | | | | | |
| Waste Code: | 251 | | | | |
| Waste Description: | OIL SKIMMINGS & SLUDGES | | | | |
| Waste Code: | 252 | | | | |
| Waste Description: | WASTE OILS & LUBRICANTS | | | | |
| Waste Code: | 213 | | | | |
| Waste Description: | PETROLEUM DISTILLATES | | | | |

| Map Key | Number of Records | Direction/ Distance (m) | Elev/Diff (m) | Site | DB |
|---------------------------|--------------------------|----------------------------|------------------|---|-----|
| 202 | 3 of 7 | SW/218.6 | 88.6 / -1.43 | GVT. OF CAN. - R.C.M.P. 18-075 455 ADELAIDE ST. W. C/O 225 JARVIS ST. W. TORONTO ON M5V 1T1 | GEN |
| Generator No.: | ON0283102 | | | PO Box No.: | |
| Status: | | | | Country: | |
| Approval Years: | 94 | | | Choice of Contact: | |
| Contam. Facility: | | | | Co Admin: | |
| MHSW Facility: | | | | Phone No. Admin: | |
| SIC Code: | 8123 | | | | |
| SIC Description: | POLICE SERVICES | | | | |
| --Details-- | | | | | |
| Waste Code: | 251 | | | | |
| Waste Description: | OIL SKIMMINGS & SLUDGES | | | | |
| Waste Code: | 252 | | | | |
| Waste Description: | WASTE OILS & LUBRICANTS | | | | |
| 202 | 4 of 7 | SW/218.6 | 88.6 / -1.43 | GVT. OF CAN. - R.C.M.P. 455 ADELAIDE STREET WEST TORONTO ON M5V 1T1 | GEN |
| Generator No.: | ON0283102 | | | PO Box No.: | |
| Status: | | | | Country: | |
| Approval Years: | 98,99,00,01 | | | Choice of Contact: | |
| Contam. Facility: | | | | Co Admin: | |
| MHSW Facility: | | | | Phone No. Admin: | |
| SIC Code: | 8123 | | | | |
| SIC Description: | POLICE SERVICES | | | | |
| --Details-- | | | | | |
| Waste Code: | 213 | | | | |
| Waste Description: | PETROLEUM DISTILLATES | | | | |
| Waste Code: | 251 | | | | |
| Waste Description: | OIL SKIMMINGS & SLUDGES | | | | |
| Waste Code: | 252 | | | | |
| Waste Description: | WASTE OILS & LUBRICANTS | | | | |
| 202 | 5 of 7 | SW/218.6 | 88.6 / -1.43 | 455 Adelaide Limited 455 Adelaide Street Toronto ON M5V 1T1 | GEN |
| Generator No.: | ON5377509 | | | PO Box No.: | |
| Status: | | | | Country: | |
| Approval Years: | 04 | | | Choice of Contact: | |
| Contam. Facility: | | | | Co Admin: | |
| MHSW Facility: | | | | Phone No. Admin: | |
| SIC Code: | 812930 | | | | |
| SIC Description: | Parking Lots and Garages | | | | |
| 202 | 6 of 7 | SW/218.6 | 88.6 / -1.43 | 455 Adelaid Developments Ltd. 455 Adelaide St. West Toronto ON M5V 1T1 | GEN |
| Generator No.: | ON6789310 | | | PO Box No.: | |
| Status: | | | | Country: | |

| Map Key | Number of Records | Direction/ Distance (m) | Elev/Diff (m) | Site | DB |
|---|-------------------|----------------------------|------------------|---|----|
| Overburden/Bedrock: Pump Rate: Static Water Level: Flowing (Y/N): Flow Rate: Clear/Cloudy: | | | | Concession Name: Easting NAD83: Northing NAD83: Zone: UTM Reliability: | |
| <u>Bore Hole Information</u> | | | | | |
| Bore Hole ID: 1004195200 DP2BR: Spatial Status: Code OB: Code OB Desc: Open Hole: Cluster Kind: Date Completed: 17-FEB-12 Remarks: Elevrc Desc: Location Source Date: Improvement Location Source: Improvement Location Method: Source Revision Comment: Supplier Comment: | | | | Elevation: 93.8 Elevrc: Zone: 17 East83: 629051 Org CS: UTM83 North83: 4834110 UTMRC: 5 UTMRC Desc: margin of error : 100 m - 300 m Location Method: wwr | |
| <u>Overburden and Bedrock</u> | | | | | |
| <u>Materials Interval</u> | | | | | |
| Formation ID: 1004398584 Layer: 1 Color: 6 General Color: BROWN Mat1: 28 Most Common Material: SAND Mat2: 01 Other Materials: FILL Mat3: 77 Other Materials: LOOSE Formation Top Depth: 0 Formation End Depth: 9 Formation End Depth UOM: ft | | | | | |
| Formation ID: 1004398586 Layer: 3 Color: 2 General Color: GREY Mat1: 05 Most Common Material: CLAY Mat2: 06 Other Materials: SILT Mat3: 91 Other Materials: WATER-BEARING Formation Top Depth: 15 Formation End Depth: 38 Formation End Depth UOM: ft | | | | | |
| Formation ID: 1004398585 Layer: 2 Color: 6 General Color: BROWN Mat1: 06 Most Common Material: SILT Mat2: 28 Other Materials: SAND | | | | | |

| Map Key | Number of Records | Direction/ Distance (m) | Elev/Diff (m) | Site | DB |
|--|--------------------------|------------------------------------|--------------------------|-------------|-----------|
| Mat3: | | 66 | | | |
| Other Materials: | | DENSE | | | |
| Formation Top Depth: | | 9 | | | |
| Formation End Depth: | | 15 | | | |
| Formation End Depth UOM: | | ft | | | |
| <u>Annular Space/Abandonment Sealing Record</u> | | | | | |
| Plug ID: | | 1004398595 | | | |
| Layer: | | 2 | | | |
| Plug From: | | 1 | | | |
| Plug To: | | 27 | | | |
| Plug Depth UOM: | | ft | | | |
| Plug ID: | | 1004398594 | | | |
| Layer: | | 1 | | | |
| Plug From: | | 0 | | | |
| Plug To: | | 1 | | | |
| Plug Depth UOM: | | ft | | | |
| Plug ID: | | 1004398596 | | | |
| Layer: | | 3 | | | |
| Plug From: | | 27 | | | |
| Plug To: | | 38 | | | |
| Plug Depth UOM: | | ft | | | |
| <u>Method of Construction & Well Use</u> | | | | | |
| Method Construction ID: | | 1004398593 | | | |
| Method Construction Code: | | D | | | |
| Method Construction: | | Direct Push | | | |
| Other Method Construction: | | | | | |
| <u>Pipe Information</u> | | | | | |
| Pipe ID: | | 1004398583 | | | |
| Casing No: | | 0 | | | |
| Comment: | | | | | |
| Alt Name: | | | | | |
| <u>Construction Record - Casing</u> | | | | | |
| Casing ID: | | 1004398590 | | | |
| Layer: | | 1 | | | |
| Material: | | 5 | | | |
| Open Hole or Material: | | PLASTIC | | | |
| Depth From: | | 0 | | | |
| Depth To: | | 28 | | | |
| Casing Diameter: | | 1.75 | | | |
| Casing Diameter UOM: | | inch | | | |
| Casing Depth UOM: | | ft | | | |
| <u>Construction Record - Screen</u> | | | | | |
| Screen ID: | | 1004398591 | | | |
| Layer: | | 1 | | | |
| Slot: | | 10 | | | |
| Screen Top Depth: | | 28 | | | |
| Screen End Depth: | | 38 | | | |
| Screen Material: | | 5 | | | |

| Map Key | Number of Records | Direction/ Distance (m) | Elev/Diff (m) | Site | DB |
|-----------------------------|-------------------|----------------------------|------------------|------|----|
| Screen Depth UOM: | | ft | | | |
| Screen Diameter UOM: | | inch | | | |
| Screen Diameter: | | 2 | | | |
| <u>Water Details</u> | | | | | |
| Water ID: | | 1004398589 | | | |
| Layer: | | | | | |
| Kind Code: | | | | | |
| Kind: | | | | | |
| Water Found Depth: | | | | | |
| Water Found Depth UOM: | | ft | | | |
| <u>Hole Diameter</u> | | | | | |
| Hole ID: | | 1004398587 | | | |
| Diameter: | | 8 | | | |
| Depth From: | | 0 | | | |
| Depth To: | | 1 | | | |
| Hole Depth UOM: | | ft | | | |
| Hole Diameter UOM: | | inch | | | |
| Hole ID: | | 1004398588 | | | |
| Diameter: | | 4.5 | | | |
| Depth From: | | 1 | | | |
| Depth To: | | 38 | | | |
| Hole Depth UOM: | | ft | | | |
| Hole Diameter UOM: | | inch | | | |

| 204 | 1 of 1 | NNW/222.3 | 92.8 / 2.83 | ON | BORE |
|---------------------------------|---------------------------------------|-----------|-------------|------------------------------|---|
| Borehole ID: | 644318 | | | Type: | Borehole |
| Use: | Geotechnical/Geological Investigation | | | Status:: | |
| Drill Method:: | Power auger | | | UTM Zone:: | 17 |
| Easting:: | 629155 | | | Northing:: | 4834173 |
| Location Accuracy:: | | | | Orig. Ground Elev m:: | 93.8 |
| Elev. Reliability Note:: | | | | DEM Ground Elev m:: | 93.8 |
| Total Depth m:: | 12.3 | | | Primary Name:: | |
| Township:: | | | | Concession:: | |
| Lot:: | | | | Municipality: | |
| Completion Date:: | MAR-1966 | | | Static Water Level:: | 1.2 |
| Primary Water Use:: | Not Used | | | Sec. Water Use:: | |
| --Details-- | | | | | |
| Stratum ID: | 218507055 | | | Top Depth(m): | 0.0 |
| Bottom Depth(m): | 1.1 | | | Stratum Desc: | FILL,SAND,GRAVEL, CLAY. |
| Stratum ID: | 218507056 | | | Top Depth(m): | 1.1 |
| Bottom Depth(m): | 4.0 | | | Stratum Desc: | TILL,CLAY,SILT, GRAVEL. BROWN,GLACIAL,HARD, AGE GLACIAL. |
| Stratum ID: | 218507057 | | | Top Depth(m): | 4.0 |
| Bottom Depth(m): | 7.3 | | | Stratum Desc: | TILL,CLAY,SILT, GRAVEL. GREY,GLACIAL,AGE GLACIAL, WATER STABLE AT 303.7 FEET. |
| Stratum ID: | 218507058 | | | Top Depth(m): | 7.3 |
| Bottom Depth(m): | 10.7 | | | Stratum Desc: | TILL,SILT,SAND,CLAY.GLACIAL,VERY DENSE,LAYERED, AGE GLACIAL. |
| Stratum ID: | 218507059 | | | Top Depth(m): | 10.7 |
| Bottom Depth(m): | 12.3 | | | Stratum Desc: | TILL,SILT,SAND,CLAY.GLACIAL,VERY |

| Map Key | Number of Records | Direction/ Distance (m) | Elev/Diff (m) | Site | DB |
|---------------------------|------------------------|-------------------------|---------------|---|-----|
| | | | | DENSE,LAYERED, AGE GLACIAL. 012 0000008 | 015 |
| 205 | 1 of 7 | SW/222.8 | 89.0 / -1.00 | STATE OF THE ARTS LTD. 480 ADELAIDE ST. W. TORONTO ON M5V 1T2 | GEN |
| Generator No.: | ON2017000 | | | PO Box No.: | |
| Status: | | | | Country: | |
| Approval Years: | 95,96,97,98 | | | Choice of Contact: | |
| Contam. Facility: | | | | Co Admin: | |
| MHSW Facility: | | | | Phone No. Admin: | |
| SIC Code: | 2811 | | | | |
| SIC Description: | BUSINESS FORMS PRINT. | | | | |
| --Details-- | | | | | |
| Waste Code: | 213 | | | | |
| Waste Description: | PETROLEUM DISTILLATES | | | | |
| Waste Code: | 264 | | | | |
| Waste Description: | PHOTOPROCESSING WASTES | | | | |
| 205 | 2 of 7 | SW/222.8 | 89.0 / -1.00 | STATE OF THE ARTS LTD. 480 ADELAIDE STREET WEST TORONTO ON M5V 1T2 | GEN |
| Generator No.: | ON2017000 | | | PO Box No.: | |
| Status: | | | | Country: | |
| Approval Years: | 99,00,01 | | | Choice of Contact: | |
| Contam. Facility: | | | | Co Admin: | |
| MHSW Facility: | | | | Phone No. Admin: | |
| SIC Code: | 2811 | | | | |
| SIC Description: | BUSINESS FORMS PRINT. | | | | |
| --Details-- | | | | | |
| Waste Code: | 213 | | | | |
| Waste Description: | PETROLEUM DISTILLATES | | | | |
| Waste Code: | 264 | | | | |
| Waste Description: | PHOTOPROCESSING WASTES | | | | |
| 205 | 3 of 7 | SW/222.8 | 89.0 / -1.00 | Time of Day Appointment Calend 480 Adelaide St W Toronto ON M5V 1T2 | SCT |
| Established: | 01-JUL-76 | | | | |
| Plant Size (ft²): | 1200 | | | | |
| Employment: | | | | | |
| --Details-- | | | | | |
| Description: | Other Printing | | | | |
| SIC/NAICS Code: | 323119 | | | | |
| Description: | Other Printing | | | | |
| SIC/NAICS Code: | 323119 | | | | |

| Map Key | Number of Records | Direction/ Distance (m) | Elev/Diff (m) | Site | DB |
|-------------------------------|-------------------|---|---------------|--|------|
| 205 | 4 of 7 | SW/222.8 | 89.0 / -1.00 | TIME OF DAY APPT CALENDARS INC 480 ADELAIDE ST W TORONTO ON M5V 1T2 | SCT |
| Established: | | 1976 | | | |
| Plant Size (ft²): | | 1200 | | | |
| Employment: | | 2 | | | |
| --Details-- | | | | | |
| Description: | | COMMERCIAL PRINTING, NOT ELSEWHERE CLASSIFIED | | | |
| SIC/NAICS Code: | | 2759 | | | |
| 205 | 5 of 7 | SW/222.8 | 89.0 / -1.00 | NORMAN ROGUL FUR COMPANY LTD. 480 ADELAIDE ST W UNIT 2 TORONTO ON M5V 1T2 | SCT |
| Established: | | 1946 | | | |
| Plant Size (ft²): | | 0 | | | |
| Employment: | | 1 | | | |
| --Details-- | | | | | |
| Description: | | FUR GOODS | | | |
| SIC/NAICS Code: | | 2371 | | | |
| 205 | 6 of 7 | SW/222.8 | 89.0 / -1.00 | Time of Day Appointment Calendar Inc. 480 Adelaide St W Toronto ON M5V 1T2 | SCT |
| Established: | | 1976 | | | |
| Plant Size (ft²): | | 1200 | | | |
| Employment: | | 2 | | | |
| 205 | 7 of 7 | SW/222.8 | 89.0 / -1.00 | Toronto ON | WWIS |
| Well ID: | | 7180586 | | Data Entry Status: | |
| Construction Date: | | | | Data Src: | |
| Primary Water Use: | | Monitoring and Test Hole | | Date Received: 5/10/2012 | |
| Sec. Water Use: | | 0 | | Selected Flag: Yes | |
| Final Well Status: | | Test Hole | | Abandonment Rec: | |
| Water Type: | | | | Contractor: 7241 | |
| Casing Material: | | | | Form Version: 7 | |
| Audit No: | | Z147081 | | Owner: | |
| Tag: | | A132319 | | Street Name: 20 MAUD ST | |
| Construction Method: | | | | County: YORK | |
| Elevation (m): | | | | Municipality: TORONTO CITY | |
| Elevation Reliability: | | | | Site Info: | |
| Depth to Bedrock: | | | | Lot: | |
| Well Depth: | | | | Concession: | |
| Overburden/Bedrock: | | | | Concession Name: | |
| Pump Rate: | | | | Easting NAD83: | |
| Static Water Level: | | | | Northing NAD83: | |
| Flowing (Y/N): | | | | Zone: | |
| Flow Rate: | | | | UTM Reliability: | |
| Clear/Cloudy: | | | | | |

Bore Hole Information

| Map Key | Number of Records | Direction/ Distance (m) | Elev/Diff (m) | Site | DB |
|-------------------------------------|--------------------------|------------------------------------|--------------------------|-------------------------|--------------------------------|
| Bore Hole ID: | 1003758170 | | | Elevation: | 89.06 |
| DP2BR: | | | | Elevrc: | |
| Spatial Status: | | | | Zone: | 17 |
| Code OB: | | | | East83: | 629046 |
| Code OB Desc: | | | | Org CS: | UTM83 |
| Open Hole: | | | | North83: | 4833811 |
| Cluster Kind: | | | | UTMRC: | 4 |
| Date Completed: | 03-MAR-12 | | | UTMRC Desc: | margin of error : 30 m - 100 m |
| Remarks: | | | | Location Method: | gis |
| Elevrc Desc: | | | | | |
| Location Source Date: | | | | | |
| Improvement Location Source: | | | | | |
| Improvement Location Method: | | | | | |
| Source Revision Comment: | | | | | |
| Supplier Comment: | | | | | |

Overburden and Bedrock

Materials Interval

Formation ID: 1004300381
Layer: 2
Color: 2
General Color: GREY
Mat1: 05
Most Common Material: CLAY
Mat2:
Other Materials:
Mat3:
Other Materials:
Formation Top Depth: 10
Formation End Depth: 18
Formation End Depth UOM: ft

Formation ID: 1004300380
Layer: 1
Color: 6
General Color: BROWN
Mat1: 01
Most Common Material: FILL
Mat2: 34
Other Materials: TILL
Mat3:
Other Materials:
Formation Top Depth: 0
Formation End Depth: 10
Formation End Depth UOM: ft

Annular Space/Abandonment

Sealing Record

Plug ID: 1004300391
Layer: 3
Plug From: 7
Plug To: 18
Plug Depth UOM: ft

Plug ID: 1004300389
Layer: 1
Plug From: 0
Plug To: 1
Plug Depth UOM: ft

Plug ID: 1004300390
Layer: 2

| <i>Map Key</i> | <i>Number of Records</i> | <i>Direction/ Distance (m)</i> | <i>Elev/Diff (m)</i> | <i>Site</i> | <i>DB</i> |
|---|--------------------------|--------------------------------|----------------------|-------------|-----------|
| <i>Plug From:</i> | 1 | | | | |
| <i>Plug To:</i> | 7 | | | | |
| <i>Plug Depth UOM:</i> | ft | | | | |
| <u>Method of Construction & Well Use</u> | | | | | |
| <i>Method Construction ID:</i> | 1004300388 | | | | |
| <i>Method Construction Code:</i> | D | | | | |
| <i>Method Construction:</i> | Direct Push | | | | |
| <i>Other Method Construction:</i> | | | | | |
| <u>Pipe Information</u> | | | | | |
| <i>Pipe ID:</i> | 1004300379 | | | | |
| <i>Casing No:</i> | 0 | | | | |
| <i>Comment:</i> | | | | | |
| <i>Alt Name:</i> | | | | | |
| <u>Construction Record - Casing</u> | | | | | |
| <i>Casing ID:</i> | 1004300384 | | | | |
| <i>Layer:</i> | 1 | | | | |
| <i>Material:</i> | 5 | | | | |
| <i>Open Hole or Material:</i> | PLASTIC | | | | |
| <i>Depth From:</i> | 0 | | | | |
| <i>Depth To:</i> | 8 | | | | |
| <i>Casing Diameter:</i> | 2 | | | | |
| <i>Casing Diameter UOM:</i> | inch | | | | |
| <i>Casing Depth UOM:</i> | ft | | | | |
| <u>Construction Record - Screen</u> | | | | | |
| <i>Screen ID:</i> | 1004300385 | | | | |
| <i>Layer:</i> | 1 | | | | |
| <i>Slot:</i> | 10 | | | | |
| <i>Screen Top Depth:</i> | 8 | | | | |
| <i>Screen End Depth:</i> | 18 | | | | |
| <i>Screen Material:</i> | 5 | | | | |
| <i>Screen Depth UOM:</i> | ft | | | | |
| <i>Screen Diameter UOM:</i> | inch | | | | |
| <i>Screen Diameter:</i> | 2.25 | | | | |
| <u>Water Details</u> | | | | | |
| <i>Water ID:</i> | 1004300383 | | | | |
| <i>Layer:</i> | | | | | |
| <i>Kind Code:</i> | | | | | |
| <i>Kind:</i> | | | | | |
| <i>Water Found Depth:</i> | | | | | |
| <i>Water Found Depth UOM:</i> | ft | | | | |
| <u>Hole Diameter</u> | | | | | |
| <i>Hole ID:</i> | 1004300382 | | | | |
| <i>Diameter:</i> | 4.5 | | | | |
| <i>Depth From:</i> | 0 | | | | |
| <i>Depth To:</i> | 18 | | | | |
| <i>Hole Depth UOM:</i> | ft | | | | |
| <i>Hole Diameter UOM:</i> | inch | | | | |

| Map Key | Number of Records | Direction/ Distance (m) | Elev/Diff (m) | Site | DB |
|---------------------------------|--|----------------------------|------------------|----------------------------------|------------|
| 206 | 1 of 1 | ESE/223.1 | 87.6 / -2.38 | 105 Spadina Avenue Toronto ON | EHS |
| Order ID: | 53104 | | | Date Received: | 5/27/2005 |
| Order No: | 20050527020 | | | Lot/Building Size: | |
| Customer ID: | 37654 | | | Municipality: | |
| Company ID: | 5 | | | Client Prov/State: | ON |
| Status: | C | | | Search Radius (km): | 0.25 |
| Report Code: | 3CAN | | | Large Radius: | 2 |
| Report Type: | | | | X: | -79.395317 |
| Report Date: | 6/6/2005 | | | Y: | 43.646631 |
| Report Requested by: | WESA (formerly) Angus Environmental Ltd. | | | | |
| Nearest Intersection: | | | | | |
| Previous Site Name: | | | | | |
| Additional Info Ordered: | | | | | |

| Map Key | Number of Records | Direction/ Distance (m) | Elev/Diff (m) | Site | DB |
|-------------------------------|-------------------|----------------------------|------------------|---------------------------|-------------------|
| 207 | 1 of 1 | ESE/223.2 | 87.6 / -2.40 | TORONTO ON | WWIS |
| Well ID: | 7102357 | | | Data Entry Status: | |
| Construction Date: | | | | Data Src: | |
| Primary Water Use: | Not Used | | | Date Received: | 3/3/2008 |
| Sec. Water Use: | | | | Selected Flag: | Yes |
| Final Well Status: | Observation Wells | | | Abandonment Rec: | |
| Water Type: | | | | Contractor: | 7147 |
| Casing Material: | | | | Form Version: | 4 |
| Audit No: | Z77698 | | | Owner: | |
| Tag: | A056454 | | | Street Name: | 96 SPADINA AVENUE |
| Construction Method: | | | | County: | YORK |
| Elevation (m): | | | | Municipality: | TORONTO CITY |
| Elevation Reliability: | | | | Site Info: | |
| Depth to Bedrock: | | | | Lot: | |
| Well Depth: | | | | Concession: | |
| Overburden/Bedrock: | | | | Concession Name: | |
| Pump Rate: | | | | Easting NAD83: | |
| Static Water Level: | | | | Northing NAD83: | |
| Flowing (Y/N): | | | | Zone: | |
| Flow Rate: | | | | UTM Reliability: | |
| Clear/Cloudy: | | | | | |

Bore Hole Information

| | | | |
|-------------------------------------|------------|-------------------------|-----------------------------|
| Bore Hole ID: | 1001534671 | Elevation: | 88.07 |
| DP2BR: | | Elevrc: | |
| Spatial Status: | | Zone: | 17 |
| Code OB: | | East83: | 629404 |
| Code OB Desc: | | Org CS: | UTM83 |
| Open Hole: | | North83: | 4833842 |
| Cluster Kind: | | UTMRC: | 3 |
| Date Completed: | 08-FEB-08 | UTMRC Desc: | margin of error : 10 - 30 m |
| Remarks: | | Location Method: | wwr |
| Elevrc Desc: | | | |
| Location Source Date: | | | |
| Improvement Location Source: | | | |
| Improvement Location Method: | | | |
| Source Revision Comment: | | | |
| Supplier Comment: | | | |

Overburden and Bedrock

Materials Interval

| Map Key | Number of Records | Direction/ Distance (m) | Elev/Diff (m) | Site | DB |
|--|--------------------------|------------------------------------|--------------------------|-------------|-----------|
| Formation ID: | | 1001550550 | | | |
| Layer: | | 3 | | | |
| Color: | | 6 | | | |
| General Color: | | BROWN | | | |
| Mat1: | | 05 | | | |
| Most Common Material: | | CLAY | | | |
| Mat2: | | 06 | | | |
| Other Materials: | | SILT | | | |
| Mat3: | | | | | |
| Other Materials: | | | | | |
| Formation Top Depth: | | .3 | | | |
| Formation End Depth: | | 4.9 | | | |
| Formation End Depth UOM: | | m | | | |
| Formation ID: | | 1001550549 | | | |
| Layer: | | 2 | | | |
| Color: | | 6 | | | |
| General Color: | | BROWN | | | |
| Mat1: | | 01 | | | |
| Most Common Material: | | FILL | | | |
| Mat2: | | | | | |
| Other Materials: | | | | | |
| Mat3: | | | | | |
| Other Materials: | | | | | |
| Formation Top Depth: | | .2 | | | |
| Formation End Depth: | | .3 | | | |
| Formation End Depth UOM: | | m | | | |
| Formation ID: | | 1001550548 | | | |
| Layer: | | 1 | | | |
| Color: | | 2 | | | |
| General Color: | | GREY | | | |
| Mat1: | | | | | |
| Most Common Material: | | | | | |
| Mat2: | | | | | |
| Other Materials: | | | | | |
| Mat3: | | | | | |
| Other Materials: | | | | | |
| Formation Top Depth: | | 0 | | | |
| Formation End Depth: | | .2 | | | |
| Formation End Depth UOM: | | m | | | |
| <u>Annular Space/Abandonment Sealing Record</u> | | | | | |
| Plug ID: | | 1001550555 | | | |
| Layer: | | 4 | | | |
| Plug From: | | | | | |
| Plug To: | | 4.9 | | | |
| Plug Depth UOM: | | m | | | |
| Plug ID: | | 1001550552 | | | |
| Layer: | | 1 | | | |
| Plug From: | | 0 | | | |
| Plug To: | | .2 | | | |
| Plug Depth UOM: | | m | | | |
| Plug ID: | | 1001550553 | | | |
| Layer: | | 2 | | | |
| Plug From: | | .2 | | | |
| Plug To: | | 1.6 | | | |
| Plug Depth UOM: | | m | | | |
| Plug ID: | | 1001550554 | | | |
| Layer: | | 3 | | | |

| Map Key | Number of Records | Direction/ Distance (m) | Elev/Diff (m) | Site | DB |
|---|--------------------------|------------------------------------|--------------------------|-------------|-----------|
| Plug From: | | 1.6 | | | |
| Plug To: | | 4.9 | | | |
| Plug Depth UOM: | | m | | | |
| <u>Method of Construction & Well Use</u> | | | | | |
| Method Construction ID: | | 1001550560 | | | |
| Method Construction Code: | | B | | | |
| Method Construction: | | Other Method | | | |
| Other Method Construction: | | PIONJAR | | | |
| <u>Pipe Information</u> | | | | | |
| Pipe ID: | | 1001550546 | | | |
| Casing No: | | 0 | | | |
| Comment: | | | | | |
| Alt Name: | | | | | |
| <u>Construction Record - Casing</u> | | | | | |
| Casing ID: | | 1001550557 | | | |
| Layer: | | | | | |
| Material: | | 5 | | | |
| Open Hole or Material: | | PLASTIC | | | |
| Depth From: | | | | | |
| Depth To: | | 1.8 | | | |
| Casing Diameter: | | .03 | | | |
| Casing Diameter UOM: | | cm | | | |
| Casing Depth UOM: | | m | | | |
| <u>Construction Record - Screen</u> | | | | | |
| Screen ID: | | 1001550558 | | | |
| Layer: | | | | | |
| Slot: | | | | | |
| Screen Top Depth: | | | | | |
| Screen End Depth: | | | | | |
| Screen Material: | | 5 | | | |
| Screen Depth UOM: | | | | | |
| Screen Diameter UOM: | | | | | |
| Screen Diameter: | | | | | |
| <u>Results of Well Yield Testing</u> | | | | | |
| Pump Test ID: | | 1001550547 | | | |
| Pump Set At: | | | | | |
| Static Level: | | | | | |
| Final Level After Pumping: | | | | | |
| Recommended Pump Depth: | | | | | |
| Pumping Rate: | | | | | |
| Flowing Rate: | | | | | |
| Recommended Pump Rate: | | | | | |
| Levels UOM: | | m | | | |
| Rate UOM: | | LPM | | | |
| Water State After Test Code: | | 0 | | | |
| Water State After Test: | | | | | |
| Pumping Test Method: | | 0 | | | |
| Pumping Duration HR: | | | | | |
| Pumping Duration MIN: | | | | | |
| Flowing: | | N | | | |

| Map Key | Number of Records | Direction/ Distance (m) | Elev/Diff (m) | Site | DB |
|-------------------------------------|-------------------|----------------------------|------------------|-------------------------------------|-----------------------------|
| <u>Water Details</u> | | | | | |
| Water ID: | | | 1001550556 | | |
| Layer: | | | 1 | | |
| Kind Code: | | | | | |
| Kind: | | | | | |
| Water Found Depth: | | | | | |
| Water Found Depth UOM: | | | m | | |
| <u>Hole Diameter</u> | | | | | |
| Hole ID: | | | 1001550551 | | |
| Diameter: | | | 5 | | |
| Depth From: | | | | | |
| Depth To: | | | 4.9 | | |
| Hole Depth UOM: | | | m | | |
| Hole Diameter UOM: | | | cm | | |
| 208 | 1 of 1 | S/223.4 | 87.7 / -2.30 | ON | WWIS |
| Well ID: | 7163052 | | | Data Entry Status: | Yes |
| Construction Date: | | | | Data Src: | |
| Primary Water Use: | | | | Date Received: | 5/12/2011 |
| Sec. Water Use: | | | | Selected Flag: | Yes |
| Final Well Status: | | | | Abandonment Rec: | |
| Water Type: | | | | Contractor: | 7464 |
| Casing Material: | | | | Form Version: | 5 |
| Audit No: | M09000 | | | Owner: | |
| Tag: | A111479 | | | Street Name: | |
| Construction Method: | | | | County: | YORK |
| Elevation (m): | | | | Municipality: | TORONTO CITY |
| Elevation Reliability: | | | | Site Info: | |
| Depth to Bedrock: | | | | Lot: | |
| Well Depth: | | | | Concession: | |
| Overburden/Bedrock: | | | | Concession Name: | |
| Pump Rate: | | | | Easting NAD83: | |
| Static Water Level: | | | | Northing NAD83: | |
| Flowing (Y/N): | | | | Zone: | |
| Flow Rate: | | | | UTM Reliability: | |
| Clear/Cloudy: | | | | | |
| <u>Bore Hole Information</u> | | | | | |
| Bore Hole ID: | 1003508947 | | | Elevation: | 87.81 |
| DP2BR: | | | | Elevrc: | |
| Spatial Status: | | | | Zone: | 17 |
| Code OB: | | | | East83: | 629193 |
| Code OB Desc: | | | | Org CS: | UTM83 |
| Open Hole: | | | | North83: | 4833736 |
| Cluster Kind: | | | | UTMRC: | 3 |
| Date Completed: | 16-MAR-11 | | | UTMRC Desc: | margin of error : 10 - 30 m |
| Remarks: | | | | Location Method: | wwr |
| Elevrc Desc: | | | | | |
| Location Source Date: | | | | | |
| Improvement Location Source: | | | | | |
| Improvement Location Method: | | | | | |
| Source Revision Comment: | | | | | |
| Supplier Comment: | | | | | |
| 209 | 1 of 2 | WNW/223.6 | 91.8 / 1.83 | 478 Queen Street West Toronto ON | SPL |

| Map Key | Number of Records | Direction/ Distance (m) | Elev/Diff (m) | Site | DB |
|-----------------------------|--|----------------------------|------------------|------------------------------|------------------------------------|
| Ref No: | 0703-APQ4KH | | | Discharger Report: | |
| Site No: | NA | | | Material Group: | |
| Incident Dt: | 7/28/2017 | | | Client Type: | |
| Year: | | | | Sector Type: | Other |
| Incident Cause: | | | | Source Type: | Pipeline/Components |
| Incident Event: | Leak/Break | | | Nearest Watercourse: | |
| Contaminant Code: | 35 | | | Site Name: | Residential/Commercial<UNOFFICIAL> |
| Contaminant Name: | NATURAL GAS (METHANE) | | | Site Address: | 478 Queen Street West |
| Contaminant Limit 1: | | | | Site District Office: | Toronto - District |
| Contam Limit Freq 1: | | | | Site County/District: | |
| Contaminant UN No 1: | 1075 | | | Site Postal Code: | |
| Contaminant Qty: | 0 other - see incident description | | | Site Region: | Central |
| Environment Impact: | | | | Site Municipality: | Toronto |
| Nature of Impact: | | | | Site Lot: | |
| Receiving Medium: | | | | Site Conc: | |
| Receiving Env: | Air | | | Northing: | |
| Health/Env Conseq: | 2 - Minor Environment | | | Easting: | |
| MOE Response: | No | | | Site Geo Ref Accu: | |
| Dt MOE Arvl on Scn: | | | | Site Geo Ref Meth: | |
| MOE Reported Dt: | 7/28/2017 | | | Site Map Datum: | |
| Dt Document Closed: | 10/21/2017 | | | | |
| Agency Involved: | | | | | |
| SAC Action Class: | TSSA - Fuel Safety Branch - Hydrocarbon Fuel Release/Spill | | | | |
| Incident Reason: | Unknown / N/A | | | | |
| Incident Summary: | TSSA FSB: wing lock service dmg; made safe | | | | |

| | | | | | |
|------------------------------|----------------------|-----------|-------------|---|------|
| 209 | 2 of 2 | WNW/223.6 | 91.8 / 1.83 | Breslin J 478 Queen St W Toronto ON M5V 2B2 | TANK |
| Permit Date: | 6/19/1919 | | | | |
| Permit Type: | BP 35515 | | | | |
| User Type: | | | | | |
| Installation Type: | Fuel tank | | | | |
| Installation Size: | | | | | |
| Installation Config.: | 1 x Fuel tank | | | | |
| No. Tanks Installed: | 1 | | | | |
| Units of Measure: | | | | | |
| Value/Tank (\$): | 70 | | | | |
| Capacity(gal): | | | | | |
| Reference: | CTA Building permits | | | | |
| Location Desc: | | | | | |

| | | | | | |
|------------------------------|---|----------|-------------|---|------|
| 210 | 1 of 1 | NE/227.2 | 90.0 / 0.00 | Reliance Motor Sales Co 429 Queen St W Toronto ON M5V 2A5 | TANK |
| Permit Date: | 1924 | | | | |
| Permit Type: | To install | | | | |
| User Type: | Gasoline service station | | | | |
| Installation Type: | Gasoline tank and pump | | | | |
| Installation Size: | 500 | | | | |
| Installation Config.: | 500 gall gasoline tank u sdwlk, curb pump | | | | |
| No. Tanks Installed: | 1 | | | | |
| Units of Measure: | Imperial gallons | | | | |
| Value/Tank (\$): | | | | | |
| Capacity(gal): | 500 | | | | |
| Reference: | TCM 1924 A: 1305 | | | | |
| Location Desc: | | | | | |

| Map Key | Number of Records | Direction/ Distance (m) | Elev/Diff (m) | Site | DB |
|---------------------------------|-------------------|----------------------------|------------------|---|------------|
| 211 | 1 of 1 | WNW/227.8 | 91.8 / 1.83 | 482 & 484 Queen Street West Toronto ON | EHS |
| Order ID: | 404998 | | | Date Received: | 02-JUN-15 |
| Order No: | 20150602026 | | | Lot/Building Size: | |
| Customer ID: | 53147 | | | Municipality: | |
| Company ID: | 77 | | | Client Prov/State: | ON |
| Status: | C | | | Search Radius (km): | .25 |
| Report Code: | 4CAN | | | Large Radius: | .3 |
| Report Type: | Custom Report | | | X: | -79.400471 |
| Report Date: | 05-JUN-15 | | | Y: | 43.648078 |
| Report Requested by: | Pinchin Ltd | | | | |
| Nearest Intersection: | | | | | |
| Previous Site Name: | | | | | |
| Additional Info Ordered: | | | | | |

| | | | | | |
|---------------------------------|------------------------|-----------|-------------|--|-----------|
| 212 | 1 of 1 | WSW/229.7 | 90.8 / 0.83 | 525 Richmond Street West Toronto ON | EHS |
| Order ID: | 380734 | | | Date Received: | 03-MAR-15 |
| Order No: | 20150303040 | | | Lot/Building Size: | |
| Customer ID: | 114808 | | | Municipality: | |
| Company ID: | 50 | | | Client Prov/State: | ON |
| Status: | C | | | Search Radius (km): | .25 |
| Report Code: | 3CAN | | | Large Radius: | .5 |
| Report Type: | Standard Report | | | X: | -79.40056 |
| Report Date: | 09-MAR-15 | | | Y: | 43.646869 |
| Report Requested by: | Golder Associates Ltd. | | | | |
| Nearest Intersection: | | | | | |
| Previous Site Name: | | | | | |
| Additional Info Ordered: | | | | | |

| | | | | | |
|-------------------------------------|-------------------|----------|-------------|---------------------------|-------------------|
| 213 | 1 of 1 | NE/230.0 | 90.4 / 0.39 | Toronto ON | WWIS |
| Well ID: | 7157243 | | | Data Entry Status: | |
| Construction Date: | | | | Data Src: | |
| Primary Water Use: | Monitoring | | | Date Received: | 1/7/2011 |
| Sec. Water Use: | | | | Selected Flag: | Yes |
| Final Well Status: | Observation Wells | | | Abandonment Rec: | |
| Water Type: | | | | Contractor: | 6607 |
| Casing Material: | | | | Form Version: | 5 |
| Audit No: | M07409 | | | Owner: | |
| Tag: | A110420 | | | Street Name: | 445 RICHMOND ST W |
| Construction Method: | | | | County: | YORK |
| Elevation (m): | | | | Municipality: | TORONTO CITY |
| Elevation Reliability: | | | | Site Info: | |
| Depth to Bedrock: | | | | Lot: | |
| Well Depth: | | | | Concession: | |
| Overburden/Bedrock: | | | | Concession Name: | |
| Pump Rate: | | | | Easting NAD83: | |
| Static Water Level: | | | | Northing NAD83: | |
| Flowing (Y/N): | | | | Zone: | |
| Flow Rate: | | | | UTM Reliability: | |
| Clear/Cloudy: | | | | | |
| <u>Bore Hole Information</u> | | | | | |
| Bore Hole ID: | 1003449316 | | | Elevation: | 90.73 |
| DP2BR: | | | | Elevrc: | |

| Map Key | Number of Records | Direction/ Distance (m) | Elev/Diff (m) | Site | DB |
|-------------------------------------|-------------------|----------------------------|------------------|-------------------------|-----------------------------|
| Spatial Status: | | | | Zone: | 17 |
| Code OB: | | | | East83: | 629374 |
| Code OB Desc: | | | | Org CS: | UTM83 |
| Open Hole: N | | | | North83: | 4834112 |
| Cluster Kind: | | | | UTMRC: | 3 |
| Date Completed: 23-NOV-10 | | | | UTMRC Desc: | margin of error : 10 - 30 m |
| Remarks: | | | | Location Method: | wwr |
| Elevrc Desc: | | | | | |
| Location Source Date: | | | | | |
| Improvement Location Source: | | | | | |
| Improvement Location Method: | | | | | |
| Source Revision Comment: | | | | | |
| Supplier Comment: | | | | | |

Overburden and Bedrock

Materials Interval

Formation ID: 1004567033
Layer: 1
Color: 6
General Color: BROWN
Mat1: 05
Most Common Material: CLAY
Mat2: 06
Other Materials: SILT
Mat3:
Other Materials:
Formation Top Depth: 0
Formation End Depth: 9.1
Formation End Depth UOM: m

Annular Space/Abandonment

Sealing Record

Plug ID: 1004567035
Layer: 1
Plug From: 0
Plug To: 5.7
Plug Depth UOM: m

Method of Construction & Well

Use

Method Construction ID: 1004567039
Method Construction Code: 6
Method Construction: Boring
Other Method Construction:

Pipe Information

Pipe ID: 1004567032
Casing No: 0
Comment:
Alt Name:

Construction Record - Casing

Casing ID: 1004567036
Layer: 1
Material: 5
Open Hole or Material: PLASTIC
Depth From: 0

| Map Key | Number of Records | Direction/ Distance (m) | Elev/Diff (m) | Site | DB |
|--|---|--------------------------------|----------------------|-------------------------|--------------------------------|
| Depth To: | | 9.1 | | | |
| Casing Diameter: | | 5.1 | | | |
| Casing Diameter UOM: | | cm | | | |
| Casing Depth UOM: | | m | | | |
| <u>Construction Record - Screen</u> | | | | | |
| Screen ID: | | 1004567037 | | | |
| Layer: | | 1 | | | |
| Slot: | | 10 | | | |
| Screen Top Depth: | | | | | |
| Screen End Depth: | | | | | |
| Screen Material: | | | | | |
| Screen Depth UOM: | | m | | | |
| Screen Diameter UOM: | | cm | | | |
| Screen Diameter: | | 6.4 | | | |
| <u>Hole Diameter</u> | | | | | |
| Hole ID: | | 1004567034 | | | |
| Diameter: | | 15 | | | |
| Depth From: | | 0 | | | |
| Depth To: | | 9.1 | | | |
| Hole Depth UOM: | | m | | | |
| Hole Diameter UOM: | | cm | | | |
| <u>Bore Hole Information</u> | | | | | |
| Bore Hole ID: | 1004567014 | | | Elevation: | |
| DP2BR: | | | | Elevrc: | |
| Spatial Status: | | | | Zone: | 17 |
| Code OB: | | | | East83: | 629394 |
| Code OB Desc: | | | | Org CS: | UTM83 |
| Open Hole: | | | | North83: | 4834112 |
| Cluster Kind: | This is a record from cluster log sheet | | | UTMRC: | 4 |
| Date Completed: | 25-NOV-10 | | | UTMRC Desc: | margin of error : 30 m - 100 m |
| Remarks: | | | | Location Method: | WWR |
| Elevrc Desc: | | | | | |
| Location Source Date: | | | | | |
| Improvement Location Source: | | | | | |
| Improvement Location Method: | | | | | |
| Source Revision Comment: | | | | | |
| Supplier Comment: | | | | | |
| <u>Annular Space/Abandonment Sealing Record</u> | | | | | |
| Plug ID: | | 1004567018 | | | |
| Layer: | | | | | |
| Plug From: | | | | | |
| Plug To: | | | | | |
| Plug Depth UOM: | | m | | | |
| <u>Method of Construction & Well Use</u> | | | | | |
| Method Construction ID: | | 1004567017 | | | |
| Method Construction Code: | | | | | |
| Method Construction: | | | | | |
| Other Method Construction: | | BORING | | | |

| Map Key | Number of Records | Direction/ Distance (m) | Elev/Diff (m) | Site | DB |
|---|--------------------------|------------------------------------|--------------------------|-------------------|-----------|
| <u>Pipe Information</u> | | | | | |
| Pipe ID: | | 1004567019 | | | |
| Casing No: | | 0 | | | |
| Comment: | | | | | |
| Alt Name: | | | | | |
| <u>Construction Record - Casing</u> | | | | | |
| Casing ID: | | 1004567021 | | | |
| Layer: | | 1 | | | |
| Material: | | 5 | | | |
| Open Hole or Material: | | PLASTIC | | | |
| Depth From: | | | | | |
| Depth To: | | 6 | | | |
| Casing Diameter: | | | | | |
| Casing Diameter UOM: | | cm | | | |
| Casing Depth UOM: | | m | | | |
| <u>Construction Record - Screen</u> | | | | | |
| Screen ID: | | 1004567020 | | | |
| Layer: | | 1 | | | |
| Slot: | | | | | |
| Screen Top Depth: | | 6 | | | |
| Screen End Depth: | | 9.1 | | | |
| Screen Material: | | | | | |
| Screen Depth UOM: | | m | | | |
| Screen Diameter UOM: | | cm | | | |
| Screen Diameter: | | | | | |
| <u>Results of Well Yield Testing</u> | | | | | |
| Pump Test ID: | | 1004567022 | | | |
| Pump Set At: | | | | | |
| Static Level: | | | | | |
| Final Level After Pumping: | | | | | |
| Recommended Pump Depth: | | | | | |
| Pumping Rate: | | | | | |
| Flowing Rate: | | | | | |
| Recommended Pump Rate: | | | | | |
| Levels UOM: | | m | | | |
| Rate UOM: | | | | | |
| Water State After Test Code: | | | | | |
| Water State After Test: | | | | | |
| Pumping Test Method: | | | | | |
| Pumping Duration HR: | | | | | |
| Pumping Duration MIN: | | | | | |
| Flowing: | | | | | |
| <u>Hole Diameter</u> | | | | | |
| Hole ID: | | 1004567016 | | | |
| Diameter: | | 15 | | | |
| Depth From: | | | | | |
| Depth To: | | 9.1 | | | |
| Hole Depth UOM: | | m | | | |
| Hole Diameter UOM: | | cm | | | |
| <u>Bore Hole Information</u> | | | | | |
| Bore Hole ID: | 1004567023 | | | Elevation: | |

| Map Key | Number of Records | Direction/ Distance (m) | Elev/Diff (m) | Site | DB |
|---|---|----------------------------|------------------|-------------------------|--------------------------------|
| DP2BR: | | | | Elevrc: | |
| Spatial Status: | | | | Zone: | 17 |
| Code OB: | | | | East83: | 629394 |
| Code OB Desc: | | | | Org CS: | UTM83 |
| Open Hole: | | | | North83: | 4834101 |
| Cluster Kind: | This is a record from cluster log sheet | | | UTMRC: | 4 |
| Date Completed: | 25-NOV-10 | | | UTMRC Desc: | margin of error : 30 m - 100 m |
| Remarks: | | | | Location Method: | WWR |
| Elevrc Desc: | | | | | |
| Location Source Date: | | | | | |
| Improvement Location Source: | | | | | |
| Improvement Location Method: | | | | | |
| Source Revision Comment: | | | | | |
| Supplier Comment: | | | | | |
| | | | | | |
| <u>Annular Space/Abandonment</u> | | | | | |
| <u>Sealing Record</u> | | | | | |
| Plug ID: | | 1004567027 | | | |
| Layer: | | | | | |
| Plug From: | | | | | |
| Plug To: | | | | | |
| Plug Depth UOM: | | m | | | |
| | | | | | |
| <u>Method of Construction & Well Use</u> | | | | | |
| Method Construction ID: | | 1004567026 | | | |
| Method Construction Code: | | | | | |
| Method Construction: | | | | | |
| Other Method Construction: | | BORING | | | |
| | | | | | |
| <u>Pipe Information</u> | | | | | |
| Pipe ID: | | 1004567028 | | | |
| Casing No: | | 0 | | | |
| Comment: | | | | | |
| Alt Name: | | | | | |
| | | | | | |
| <u>Construction Record - Casing</u> | | | | | |
| Casing ID: | | 1004567030 | | | |
| Layer: | | 1 | | | |
| Material: | | 5 | | | |
| Open Hole or Material: | | PLASTIC | | | |
| Depth From: | | | | | |
| Depth To: | | 3 | | | |
| Casing Diameter: | | | | | |
| Casing Diameter UOM: | | cm | | | |
| Casing Depth UOM: | | m | | | |
| | | | | | |
| <u>Construction Record - Screen</u> | | | | | |
| Screen ID: | | 1004567029 | | | |
| Layer: | | 1 | | | |
| Slot: | | | | | |
| Screen Top Depth: | | 3 | | | |
| Screen End Depth: | | 6 | | | |
| Screen Material: | | | | | |
| Screen Depth UOM: | | m | | | |
| Screen Diameter UOM: | | cm | | | |
| Screen Diameter: | | | | | |

| Map Key | Number of Records | Direction/ Distance (m) | Elev/Diff (m) | Site | DB |
|---------|-------------------|----------------------------|------------------|------|----|
|---------|-------------------|----------------------------|------------------|------|----|

Results of Well Yield Testing

Pump Test ID: 1004567031
Pump Set At:
Static Level:
Final Level After Pumping:
Recommended Pump Depth:
Pumping Rate:
Flowing Rate:
Recommended Pump Rate:
Levels UOM: m
Rate UOM:
Water State After Test Code:
Water State After Test:
Pumping Test Method:
Pumping Duration HR:
Pumping Duration MIN:
Flowing:

Hole Diameter

Hole ID: 1004567025
Diameter: 15
Depth From:
Depth To: 6
Hole Depth UOM: m
Hole Diameter UOM: cm

[214](#) 1 of 1 **ESE/230.3** **87.3 / -2.71** **101 Spadina Avenue**
Toronto ON **EHS**

| | |
|--|---------------------------------|
| Order ID: 467280 | Date Received: 29-JUN-16 |
| Order No: 20160629007 | Lot/Building Size: |
| Customer ID: 63207 | Municipality: Toronto |
| Company ID: 26877 | Client Prov/State: ON |
| Status: C | Search Radius (km): .25 |
| Report Code: 27CAN | Large Radius: 2 |
| Report Type: Standard Express Report | X: -79.395278 |
| Report Date: 29-JUN-16 | Y: 43.646435 |
| Report Requested by: McClymont & Rak Engineers Inc. | |
| Nearest Intersection: | |
| Previous Site Name: | |
| Additional Info Ordered: Aerial Photos | |

[215](#) 1 of 1 **S/230.5** **87.4 / -2.62** **Toronto ON** **WWIS**

| | |
|---|-----------------------------------|
| Well ID: 7277196 | Data Entry Status: |
| Construction Date: | Data Src: |
| Primary Water Use: Monitoring | Date Received: 12/15/2016 |
| Sec. Water Use: | Selected Flag: Yes |
| Final Well Status: Observation Wells | Abandonment Rec: |
| Water Type: | Contractor: 7472 |
| Casing Material: | Form Version: 7 |
| Audit No: Z244664 | Owner: |
| Tag: A214643 | Street Name: 540 KING ST W |
| Construction Method: | County: YORK |
| Elevation (m): | Municipality: TORONTO CITY |
| Elevation Reliability: | Site Info: |
| Depth to Bedrock: | Lot: |
| Well Depth: | Concession: |

| Map Key | Number of Records | Direction/ Distance (m) | Elev/Diff (m) | Site | DB |
|---|-------------------|----------------------------|------------------|---|----|
| Overburden/Bedrock: Pump Rate: Static Water Level: Flowing (Y/N): Flow Rate: Clear/Cloudy: | | | | Concession Name: Easting NAD83: Northing NAD83: Zone: UTM Reliability: | |
| <u>Bore Hole Information</u> | | | | | |
| Bore Hole ID: 1006306969 DP2BR: Spatial Status: Code OB: Code OB Desc: Open Hole: Cluster Kind: Date Completed: 13-OCT-16 Remarks: Elevrc Desc: Location Source Date: Improvement Location Source: Improvement Location Method: Source Revision Comment: Supplier Comment: | | | | Elevation: 87.71 Elevrc: Zone: 17 East83: 629206 Org CS: UTM83 North83: 4833728 UTMRC: 4 UTMRC Desc: margin of error : 30 m - 100 m Location Method: wwr | |
| <u>Overburden and Bedrock</u> | | | | | |
| <u>Materials Interval</u> | | | | | |
| Formation ID: 1006498435 Layer: 1 Color: 6 General Color: BROWN Mat1: 05 Most Common Material: CLAY Mat2: 28 Other Materials: SAND Mat3: Other Materials: Formation Top Depth: 0 Formation End Depth: 20 Formation End Depth UOM: ft | | | | | |
| Formation ID: 1006498436 Layer: 2 Color: 2 General Color: GREY Mat1: 05 Most Common Material: CLAY Mat2: 34 Other Materials: TILL Mat3: Other Materials: Formation Top Depth: 20 Formation End Depth: 35 Formation End Depth UOM: ft | | | | | |
| <u>Annular Space/Abandonment</u> | | | | | |
| <u>Sealing Record</u> | | | | | |
| Plug ID: 1006498444 Layer: 2 Plug From: 24 Plug To: 35 | | | | | |

| <i>Map Key</i> | <i>Number of Records</i> | <i>Direction/ Distance (m)</i> | <i>Elev/Diff (m)</i> | <i>Site</i> | <i>DB</i> |
|---|--------------------------|--------------------------------|----------------------|-------------|-----------|
| Plug Depth UOM: | | ft | | | |
| Plug ID: | | 1006498443 | | | |
| Layer: | | 1 | | | |
| Plug From: | | 0 | | | |
| Plug To: | | 24 | | | |
| Plug Depth UOM: | | ft | | | |
| <u>Method of Construction & Well Use</u> | | | | | |
| Method Construction ID: | | 1006498442 | | | |
| Method Construction Code: | | 6 | | | |
| Method Construction: | | Boring | | | |
| Other Method Construction: | | | | | |
| <u>Pipe Information</u> | | | | | |
| Pipe ID: | | 1006498434 | | | |
| Casing No: | | 0 | | | |
| Comment: | | | | | |
| Alt Name: | | | | | |
| <u>Construction Record - Casing</u> | | | | | |
| Casing ID: | | 1006498439 | | | |
| Layer: | | 1 | | | |
| Material: | | 5 | | | |
| Open Hole or Material: | | PLASTIC | | | |
| Depth From: | | 0 | | | |
| Depth To: | | 25 | | | |
| Casing Diameter: | | 2 | | | |
| Casing Diameter UOM: | | inch | | | |
| Casing Depth UOM: | | ft | | | |
| <u>Construction Record - Screen</u> | | | | | |
| Screen ID: | | 1006498440 | | | |
| Layer: | | 1 | | | |
| Slot: | | 10 | | | |
| Screen Top Depth: | | 25 | | | |
| Screen End Depth: | | 35 | | | |
| Screen Material: | | 5 | | | |
| Screen Depth UOM: | | ft | | | |
| Screen Diameter UOM: | | inch | | | |
| Screen Diameter: | | 2.5 | | | |
| <u>Water Details</u> | | | | | |
| Water ID: | | 1006498438 | | | |
| Layer: | | | | | |
| Kind Code: | | | | | |
| Kind: | | | | | |
| Water Found Depth: | | | | | |
| Water Found Depth UOM: | | ft | | | |
| <u>Hole Diameter</u> | | | | | |
| Hole ID: | | 1006498437 | | | |
| Diameter: | | 7 | | | |
| Depth From: | | 0 | | | |

| Map Key | Number of Records | Direction/ Distance (m) | Elev/Diff (m) | Site | DB |
|---------------------------|------------------------|----------------------------|------------------|---|---------------|
| Depth To: | | 35 | | | |
| Hole Depth UOM: | | ft | | | |
| Hole Diameter UOM: | | inch | | | |
| 216 | 1 of 10 | SE/230.7 | 87.0 / -3.03 | TORONTO IMAGE WORKS 80 SPADINA AVENUE, SUITE 207 TORONTO ON M5V 2J4 | 37-828 GEN |
| Generator No.: | ON1482200 | | | PO Box No.: | |
| Status: | | | | Country: | |
| Approval Years: | 92,93,94,95,96,97,98 | | | Choice of Contact: | |
| Contam. Facility: | | | | Co Admin: | |
| MHSW Facility: | | | | Phone No. Admin: | |
| SIC Code: | 2811 | | | | |
| SIC Description: | BUSINESS FORMS PRINT | | | | |
| --Details-- | | | | | |
| Waste Code: | 264 | | | | |
| Waste Description: | PHOTOPROCESSING WASTES | | | | |
| 216 | 2 of 10 | SE/230.7 | 87.0 / -3.03 | TORONTO IMAGE WORKS 80 SPADINA AVENUE, SUITE 207 TORONTO ON M5V 2J4 | GEN |
| Generator No.: | ON1482200 | | | PO Box No.: | |
| Status: | | | | Country: | |
| Approval Years: | 99,00,01 | | | Choice of Contact: | |
| Contam. Facility: | | | | Co Admin: | |
| MHSW Facility: | | | | Phone No. Admin: | |
| SIC Code: | 2811 | | | | |
| SIC Description: | BUSINESS FORMS PRINT. | | | | |
| --Details-- | | | | | |
| Waste Code: | 264 | | | | |
| Waste Description: | PHOTOPROCESSING WASTES | | | | |
| 216 | 3 of 10 | SE/230.7 | 87.0 / -3.03 | TORONTO IMAGE WORKS 80 SPADINA AVENUE, SUITE 207 TORONTO ON M5V 2J4 | GEN |
| Generator No.: | ON1482200 | | | PO Box No.: | |
| Status: | | | | Country: | |
| Approval Years: | 02,03 | | | Choice of Contact: | |
| Contam. Facility: | | | | Co Admin: | |
| MHSW Facility: | | | | Phone No. Admin: | |
| SIC Code: | | | | | |
| SIC Description: | | | | | |
| 216 | 4 of 10 | SE/230.7 | 87.0 / -3.03 | TORONTO IMAGE WORKS 80 SPADINA AVENUE, SUITE 207 TORONTO ON M5V 2J4 | GEN |
| Generator No.: | ON1482200 | | | PO Box No.: | |
| Status: | | | | Country: | |
| Approval Years: | 04 | | | Choice of Contact: | |
| Contam. Facility: | | | | Co Admin: | |
| MHSW Facility: | | | | Phone No. Admin: | |
| SIC Code: | | | | | |

| Map Key | Number of Records | Direction/ Distance (m) | Elev/Diff (m) | Site | DB |
|---------------------------|--|----------------------------|------------------|--|-----|
| SIC Description: | | | | | |
| 216 | 5 of 10 | SE/230.7 | 87.0 / -3.03 | Ballast Holdings Limited 80 Spadina Avenue Toronto ON M5V 2J4 | GEN |
| Generator No.: | ON8304333 | | | PO Box No.: | |
| Status: | | | | Country: | |
| Approval Years: | 04 | | | Choice of Contact: | |
| Contam. Facility: | | | | Co Admin: | |
| MHSW Facility: | | | | Phone No. Admin: | |
| SIC Code: | 541611 | | | | |
| SIC Description: | Administrative Management and General Management Consulting Services | | | | |
| 216 | 6 of 10 | SE/230.7 | 87.0 / -3.03 | Ballast Holdings Limited 80 Spadina Avenue Toronot ON M5V 2J4 | GEN |
| Generator No.: | ON4046691 | | | PO Box No.: | |
| Status: | | | | Country: | |
| Approval Years: | 06 | | | Choice of Contact: | |
| Contam. Facility: | | | | Co Admin: | |
| MHSW Facility: | | | | Phone No. Admin: | |
| SIC Code: | 531310 | | | | |
| SIC Description: | Real Estate Property Managers | | | | |
| --Details-- | | | | | |
| Waste Code: | 251 | | | | |
| Waste Description: | OIL SKIMMINGS & SLUDGES | | | | |
| 216 | 7 of 10 | SE/230.7 | 87.0 / -3.03 | J & B CLOTHES LTD 80 SPADINA AVE SUITE 501 TORONTO ON M5V 2J4 | SCT |
| Established: | 1947 | | | | |
| Plant Size (ft²): | 0 | | | | |
| Employment: | 3 | | | | |
| --Details-- | | | | | |
| Description: | MEN'S AND BOYS' SUITS, COATS, AND OVERCOATS | | | | |
| SIC/NAICS Code: | 2311 | | | | |
| Description: | WOMEN'S, MISSES', AND JUNIORS' SUITS, SKIRTS, AND COATS | | | | |
| SIC/NAICS Code: | 2337 | | | | |
| 216 | 8 of 10 | SE/230.7 | 87.0 / -3.03 | J & B CLOTHES LTD. 80 Spadina Ave Suite 501 Toronto ON M5V 2J4 | SCT |
| Established: | 1947 | | | | |
| Plant Size (ft²): | 0 | | | | |
| Employment: | 3 | | | | |
| --Details-- | | | | | |
| Description: | Cut and Sew Clothing Contracting | | | | |
| SIC/NAICS Code: | 315210 | | | | |

| Map Key | Number of Records | Direction/ Distance (m) | Elev/Diff (m) | Site | DB |
|-------------------------------|-------------------|--|------------------|--|------|
| Description: | | Men's and Boys' Cut and Sew Suit, Coat and Overcoat Manufacturing | | | |
| SIC/NAICS Code: | | 315222 | | | |
| Description: | | Women's and Girls' Cut and Sew Suit, Coat, Tailored Jacket and Skirt Manufacturing | | | |
| SIC/NAICS Code: | | 315234 | | | |
| 216 | 9 of 10 | SE/230.7 | 87.0 / -3.03 | The Digital Mill Inc. 80 Spadina Ave Suite 202 Toronto ON M5V 2J4 | SCT |
| Established: | | 1997 | | | |
| Plant Size (ft²): | | | | | |
| Employment: | | 4 | | | |
| --Details-- | | | | | |
| Description: | | Motion Picture and Video Production | | | |
| SIC/NAICS Code: | | 512110 | | | |
| 216 | 10 of 10 | SE/230.7 | 87.0 / -3.03 | Toronto Image Works Limited 80 Spadina Ave Suite 207 Toronto ON M5V 2J4 | SCT |
| Established: | | 01-AUG-85 | | | |
| Plant Size (ft²): | | | | | |
| Employment: | | | | | |
| --Details-- | | | | | |
| Description: | | Laminated Plastic Plate, Sheet (except Packaging), and Shape Manufacturing | | | |
| SIC/NAICS Code: | | 326130 | | | |
| Description: | | Photo Finishing Laboratories (except One-Hour) | | | |
| SIC/NAICS Code: | | 812921 | | | |
| 217 | 1 of 1 | ESE/230.9 | 87.3 / -2.70 | TORONTO ON | WWIS |
| Well ID: | | 6929260 | | | |
| Construction Date: | | | | | |
| Primary Water Use: | | Not Used | | | |
| Sec. Water Use: | | | | | |
| Final Well Status: | | Test Hole | | | |
| Water Type: | | | | | |
| Casing Material: | | | | | |
| Audit No: | | Z31973 | | | |
| Tag: | | A026367 | | | |
| Construction Method: | | | | | |
| Elevation (m): | | | | | |
| Elevation Reliability: | | | | | |
| Depth to Bedrock: | | | | | |
| Well Depth: | | | | | |
| Overburden/Bedrock: | | | | | |
| Pump Rate: | | | | | |
| Static Water Level: | | | | | |
| Flowing (Y/N): | | | | | |
| Flow Rate: | | | | | |
| Clear/Cloudy: | | | | | |
| Data Entry Status: | | | | | |
| Data Src: | | | | | |
| Date Received: | | 8/12/2005 | | | |
| Selected Flag: | | Yes | | | |
| Abandonment Rec: | | | | | |
| Contractor: | | 7230 | | | |
| Form Version: | | 3 | | | |
| Owner: | | | | | |
| Street Name: | | 105 SPADINA AVE | | | |
| County: | | YORK | | | |
| Municipality: | | TORONTO CITY | | | |
| Site Info: | | | | | |
| Lot: | | | | | |
| Concession: | | | | | |
| Concession Name: | | | | | |
| Easting NAD83: | | | | | |
| Northing NAD83: | | | | | |
| Zone: | | | | | |
| UTM Reliability: | | | | | |

| Map Key | Number of Records | Direction/ Distance (m) | Elev/Diff (m) | Site | DB |
|---------|-------------------|----------------------------|------------------|------|----|
|---------|-------------------|----------------------------|------------------|------|----|

Bore Hole Information

| | | | |
|-------------------------------------|------------|-------------------------|--------------------------------|
| Bore Hole ID: | 11328229 | Elevation: | 88.24 |
| DP2BR: | | Elevrc: | |
| Spatial Status: | | Zone: | 17 |
| Code OB: | o | East83: | 629430 |
| Code OB Desc: | Overburden | Org CS: | UTM83 |
| Open Hole: | | North83: | 4833878 |
| Cluster Kind: | | UTMRC: | 4 |
| Date Completed: | 08-JUN-05 | UTMRC Desc: | margin of error : 30 m - 100 m |
| Remarks: | | Location Method: | wwr |
| Elevrc Desc: | | | |
| Location Source Date: | | | |
| Improvement Location Source: | | | |
| Improvement Location Method: | | | |
| Source Revision Comment: | | | |
| Supplier Comment: | | | |

Overburden and Bedrock

Materials Interval

| | |
|---------------------------------|-----------|
| Formation ID: | 933038597 |
| Layer: | 1 |
| Color: | 6 |
| General Color: | BROWN |
| Mat1: | 01 |
| Most Common Material: | FILL |
| Mat2: | 77 |
| Other Materials: | LOOSE |
| Mat3: | |
| Other Materials: | |
| Formation Top Depth: | 0 |
| Formation End Depth: | 1.5 |
| Formation End Depth UOM: | m |

| | |
|---------------------------------|-----------|
| Formation ID: | 933038599 |
| Layer: | 3 |
| Color: | 2 |
| General Color: | GREY |
| Mat1: | 05 |
| Most Common Material: | CLAY |
| Mat2: | 06 |
| Other Materials: | SILT |
| Mat3: | 85 |
| Other Materials: | SOFT |
| Formation Top Depth: | 3 |
| Formation End Depth: | 4.9 |
| Formation End Depth UOM: | m |

| | |
|---------------------------------|-----------|
| Formation ID: | 933038598 |
| Layer: | 2 |
| Color: | 6 |
| General Color: | BROWN |
| Mat1: | 05 |
| Most Common Material: | CLAY |
| Mat2: | 06 |
| Other Materials: | SILT |
| Mat3: | 11 |
| Other Materials: | GRAVEL |
| Formation Top Depth: | 1.5 |
| Formation End Depth: | 3 |
| Formation End Depth UOM: | m |

Annular Space/Abandonment

| <i>Map Key</i> | <i>Number of Records</i> | <i>Direction/ Distance (m)</i> | <i>Elev/Diff (m)</i> | <i>Site</i> | <i>DB</i> |
|---|--------------------------|--------------------------------|----------------------|-------------|-----------|
| <u>Sealing Record</u> | | | | | |
| <i>Plug ID:</i> | | 933274916 | | | |
| <i>Layer:</i> | | 2 | | | |
| <i>Plug From:</i> | | .3 | | | |
| <i>Plug To:</i> | | 1.9 | | | |
| <i>Plug Depth UOM:</i> | | m | | | |
| <i>Plug ID:</i> | | 933274915 | | | |
| <i>Layer:</i> | | 1 | | | |
| <i>Plug From:</i> | | 0 | | | |
| <i>Plug To:</i> | | .3 | | | |
| <i>Plug Depth UOM:</i> | | m | | | |
| <u>Method of Construction & Well Use</u> | | | | | |
| <i>Method Construction ID:</i> | | 966929260 | | | |
| <i>Method Construction Code:</i> | | 6 | | | |
| <i>Method Construction:</i> | | Boring | | | |
| <i>Other Method Construction:</i> | | | | | |
| <u>Pipe Information</u> | | | | | |
| <i>Pipe ID:</i> | | 11343084 | | | |
| <i>Casing No:</i> | | 1 | | | |
| <i>Comment:</i> | | | | | |
| <i>Alt Name:</i> | | | | | |
| <u>Construction Record - Casing</u> | | | | | |
| <i>Casing ID:</i> | | 930873211 | | | |
| <i>Layer:</i> | | 1 | | | |
| <i>Material:</i> | | 5 | | | |
| <i>Open Hole or Material:</i> | | PLASTIC | | | |
| <i>Depth From:</i> | | 0 | | | |
| <i>Depth To:</i> | | 2.28 | | | |
| <i>Casing Diameter:</i> | | 5 | | | |
| <i>Casing Diameter UOM:</i> | | cm | | | |
| <i>Casing Depth UOM:</i> | | m | | | |
| <u>Construction Record - Screen</u> | | | | | |
| <i>Screen ID:</i> | | 933414087 | | | |
| <i>Layer:</i> | | 1 | | | |
| <i>Slot:</i> | | 10 | | | |
| <i>Screen Top Depth:</i> | | 2.28 | | | |
| <i>Screen End Depth:</i> | | 5.33 | | | |
| <i>Screen Material:</i> | | 5 | | | |
| <i>Screen Depth UOM:</i> | | m | | | |
| <i>Screen Diameter UOM:</i> | | cm | | | |
| <i>Screen Diameter:</i> | | 5.3 | | | |
| <u>Hole Diameter</u> | | | | | |
| <i>Hole ID:</i> | | 11549355 | | | |
| <i>Diameter:</i> | | 5 | | | |
| <i>Depth From:</i> | | 4.7 | | | |
| <i>Depth To:</i> | | 5.3 | | | |
| <i>Hole Depth UOM:</i> | | m | | | |
| <i>Hole Diameter UOM:</i> | | cm | | | |

| Map Key | Number of Records | Direction/ Distance (m) | Elev/Diff (m) | Site | DB |
|---------------------------------|-------------------|--|------------------|--|------|
| Hole ID: | | 11549354 | | | |
| Diameter: | | 12.5 | | | |
| Depth From: | | 0 | | | |
| Depth To: | | 4.7 | | | |
| Hole Depth UOM: | | m | | | |
| Hole Diameter UOM: | | cm | | | |
| 218 | 1 of 2 | NE/231.2 | 91.2 / 1.22 | 378 Queen Street West Toronto ON | EHS |
| Order ID: | | 441417 | | Date Received: 26-JAN-16 | |
| Order No: | | 20160126018 | | Lot/Building Size: | |
| Customer ID: | | 53147 | | Municipality: | |
| Company ID: | | 77 | | Client Prov/State: ON | |
| Status: | | C | | Search Radius (km): .25 | |
| Report Code: | | 4CAN | | Large Radius: .3 | |
| Report Type: | | Custom Report | | X: -79.396116 | |
| Report Date: | | 29-JAN-16 | | Y: 43.649078 | |
| Report Requested by: | | Pinchin Ltd | | | |
| Nearest Intersection: | | | | | |
| Previous Site Name: | | | | | |
| Additional Info Ordered: | | | | | |
| 218 | 2 of 2 | NE/231.2 | 91.2 / 1.22 | PRIVATE OWNER 378 QUEEN STREET WEST FUEL STORAGE TANK INVALID SITE ENTRY - PLEASE USE # 5578 TORONTO CITY ON M5V 2A2 | SPL |
| Ref No: | | 54888 | | Discharger Report: | |
| Site No: | | | | Material Group: | |
| Incident Dt: | | 7/29/1991 | | Client Type: | |
| Year: | | | | Sector Type: | |
| Incident Cause: | | UNDERGROUND TANK LEAK | | Source Type: | |
| Incident Event: | | | | Nearest Watercourse: | |
| Contaminant Code: | | | | Site Name: | |
| Contaminant Name: | | | | Site Address: | |
| Contaminant Limit 1: | | | | Site District Office: | |
| Contam Limit Freq 1: | | | | Site County/District: | |
| Contaminant UN No 1: | | | | Site Postal Code: | |
| Contaminant Qty: | | | | Site Region: | |
| Environment Impact: | | CONFIRMED | | Site Municipality: 01106 | |
| Nature of Impact: | | Soil contamination | | Site Lot: | |
| Receiving Medium: | | LAND | | Site Conc: | |
| Receiving Env: | | | | Northing: | |
| Health/Env Conseq: | | | | Easting: M.C.C.R. M.O.E. CITY | |
| MOE Response: | | | | Site Geo Ref Accu: | |
| Dt MOE Arvl on Scn: | | | | Site Geo Ref Meth: | |
| MOE Reported Dt: | | 7/29/1991 | | Site Map Datum: | |
| Dt Document Closed: | | | | | |
| Agency Involved: | | | | | |
| SAC Action Class: | | | | | |
| Incident Reason: | | CORROSION | | | |
| Incident Summary: | | C.I.B.C.-FURNACE OIL TO GROUND FROM LEAKING UNDERGROUND TANKS. | | | |
| 219 | 1 of 1 | SW/231.5 | 88.8 / -1.23 | Pullen [E] Ltd 6 Maude St Toronto ON | TANK |
| Permit Date: | | 10/7/1924 | | | |
| Permit Type: | | BP 83064 | | | |

| Map Key | Number of Records | Direction/ Distance (m) | Elev/Diff (m) | Site | DB |
|--|-------------------|--|------------------|--|------------|
| User Type: Installation Type: Installation Size: Installation Config.: No. Tanks Installed: Units of Measure: Value/Tank (\$): Capacity(gal): Reference: Location Desc: | | Waste yarn & chemicals? Gasoline tank 1 x Gasoline tank 1 150 CTA Building permits 6 Maude St | | | |
| 220 | 1 of 2 | SSW/231.5 | 87.8 / -2.17 | BORSHAYS GARAGE LTD 10 MORRISON ST TORONTO ON | EXP |
| Instance No: Instance ID: Instance Type: Description: Status: TSSA Program Area: Maximum Hazard Rank: Facility Type: Expired Date: | | 9462376 382782 FS Facility FS Gasoline Station - Full Serve EXPIRED | | | |
| 220 | 2 of 2 | SSW/231.5 | 87.8 / -2.17 | BORSHAYS GARAGE LTD 10 MORRISON ST TORONTO ON M5V2M2 | PRT |
| Location ID: Type: Expiry Date: Capacity (L): Licence #: | | 15501 retail 1996-01-31 0 0011449001 | | | |
| 221 | 1 of 3 | E/231.7 | 87.9 / -2.15 | Deluxe Toronto Ltd. 380 & 384 ADELAIDE STREET WEST, TORONTO CITY Toronto ON | EBR |
| Company Name: EBR Registry No.: Ministry Ref. No.: Notice Type: Notice Date: Proposal Date: Year: Proponent Address: Instrument Type: Location Other: | | Deluxe Toronto Ltd. IA7E1203 8339997 19970815 Instrument Decision November 05, 1997 August 18, 1997 1997 380 Adelaide Street West, Toronto Ontario, M5V 1R7 (EPA s. 9) - Approval for discharge into the natural environment other than water (i.e. Air) | | | |
| Location: | | 380 & 384 ADELAIDE STREET WEST, TORONTO CITY Toronto | | | |
| 221 | 2 of 3 | E/231.7 | 87.9 / -2.15 | PRINCESS GARMENT LIMITED 384 ADELAIDE ST W TORONTO ON M5V 1R7 | SCT |

| Map Key | Number of Records | Direction/ Distance (m) | Elev/Diff (m) | Site | DB |
|---------------------------------|---------------------------------------|--|---------------------|---|--------------------------------------|
| Established: | | 1950 | | | |
| Plant Size (ft²): | | 10000 | | | |
| Employment: | | 30 | | | |
| --Details-- | | | | | |
| Description: | | WOMEN'S, MISSES', & JUNIORS' SUITS, SKIRTS, & COATS | | | |
| SIC/NAICS Code: | | 2337 | | | |
| 221 | 3 of 3 | E/231.7 | 87.9 / -2.15 | Midtown Reproduction Serv Ltd. 384 Adelaide St W Basement Level Toronto ON M5V 1R7 | SCT |
| Established: | | 01-AUG-58 | | | |
| Plant Size (ft²): | | | | | |
| Employment: | | | | | |
| --Details-- | | | | | |
| Description: | | Business Service Centres | | | |
| SIC/NAICS Code: | | 561430 | | | |
| Description: | | Digital Printing | | | |
| SIC/NAICS Code: | | 323115 | | | |
| Description: | | Support Activities for Printing | | | |
| SIC/NAICS Code: | | 323120 | | | |
| Description: | | Other Printing | | | |
| SIC/NAICS Code: | | 323119 | | | |
| Description: | | Office and Store Machinery and Equipment Wholesaler-Distributors | | | |
| SIC/NAICS Code: | | 417910 | | | |
| 222 | 1 of 1 | ESE/231.8 | 87.3 / -2.72 | ON | BORE |
| Borehole ID: | 639644 | | | Type: | Borehole |
| Use: | Geotechnical/Geological Investigation | | | Status:: | |
| Drill Method:: | Diamond Drill | | | UTM Zone:: | 17 |
| Easting:: | 629425 | | | Northing:: | 4833863 |
| Location Accuracy:: | | | | Orig. Ground Elev m:: | 88.5 |
| Elev. Reliability Note:: | | | | DEM Ground Elev m:: | 88.1 |
| Total Depth m:: | 27.2 | | | Primary Name:: | |
| Township:: | | | | Concession:: | |
| Lot:: | | | | Municipality: | |
| Completion Date:: | MAR-1963 | | | Static Water Level:: | 1.1 |
| Primary Water Use:: | Not Used | | | Sec. Water Use:: | |
| --Details-- | | | | | |
| Stratum ID: | 218489040 | | | Top Depth(m): | 0.0 |
| Bottom Depth(m): | 0.2 | | | Stratum Desc: | FILL,ASPHALT. AGE QUATERNARY. |
| Stratum ID: | 218489041 | | | Top Depth(m): | 0.2 |
| Bottom Depth(m): | 0.6 | | | Stratum Desc: | FILL,SLAG. AGE QUATERNARY. |
| Stratum ID: | 218489042 | | | Top Depth(m): | 0.6 |
| Bottom Depth(m): | 1.6 | | | Stratum Desc: | FILL,CLAY,SILT. BROWN,AGE GLACIAL. |
| Stratum ID: | 218489043 | | | Top Depth(m): | 1.6 |
| Bottom Depth(m): | 3.6 | | | Stratum Desc: | TILL,SILT,SAND,CLAY.BROWN,GLACIAL,HA |

| Map Key | Number of Records | Direction/ Distance (m) | Elev/Diff (m) | Site | DB |
|-------------------------|-------------------|----------------------------|------------------|----------------------|--|
| | | | | | RD, AGE GLACIAL, WATER STABLE AT 286.8 FEET. |
| Stratum ID: | 218489044 | | | Top Depth(m): | 3.6 |
| Bottom Depth(m): | 5.5 | | | Stratum Desc: | TILL,SILT,SAND,CLAY.GREY,GLACIAL,FIRM,AGE GLACIAL. |
| Stratum ID: | 218489045 | | | Top Depth(m): | 5.5 |
| Bottom Depth(m): | 11.2 | | | Stratum Desc: | TILL,SILT,SAND,CLAY.GREY,GLACIAL,HARD,AGE GLACIAL. |
| Stratum ID: | 218489046 | | | Top Depth(m): | 11.2 |
| Bottom Depth(m): | 27.2 | | | Stratum Desc: | BEDROCK,SHALE, LIMESTONE. GREY,MARINE,LAYERED, AGE ORDOVICIAN. 0002002700052015001171100022 |

| | | | | | |
|--------------------------|---|---------|--------------|---|------------|
| 223 | 1 of 2 | S/232.6 | 87.4 / -2.63 | ELITE FASHIONS LTD. 11 BRANT ST FLOOR 2 TORONTO ON M5V 2L9 | SCT |
| Established: | 1980 | | | | |
| Plant Size (ft²): | 2800 | | | | |
| Employment: | 10 | | | | |
| --Details-- | | | | | |
| Description: | WOMEN'S, MISSES', AND JUNIORS' BLOUSES, AND SHIRTS | | | | |
| SIC/NAICS Code: | 2331 | | | | |
| Description: | WOMEN'S, MISSES', AND JUNIORS' DRESSES | | | | |
| SIC/NAICS Code: | 2335 | | | | |
| Description: | WOMEN'S, MISSES', AND JUNIORS' SUITS, SKIRTS, AND COATS | | | | |
| SIC/NAICS Code: | 2337 | | | | |

| | | | | | |
|--------------------------|--|---------|--------------|---|------------|
| 223 | 2 of 2 | S/232.6 | 87.4 / -2.63 | NEFTY'S MANUFACTURERS 11 BRANT ST TORONTO ON M5V 2L9 | SCT |
| Established: | 1985 | | | | |
| Plant Size (ft²): | 0 | | | | |
| Employment: | 4 | | | | |
| --Details-- | | | | | |
| Description: | WOMEN'S, MISSES', & JUNIORS' OUTERWEAR, N.E.C. | | | | |
| SIC/NAICS Code: | 2339 | | | | |
| Description: | GIRLS', CHILDREN'S, & INFANTS' OUTERWEAR | | | | |
| SIC/NAICS Code: | 2369 | | | | |
| Description: | WOMEN'S, CHILDREN'S, & INFANTS' CLOTHING & ACCESSORIES | | | | |
| SIC/NAICS Code: | 5137 | | | | |

| | | | | | |
|---------------------------|--------------------------|-----------|-------------|---------------------------|-------------|
| 224 | 1 of 1 | NNE/234.9 | 91.5 / 1.53 | Toronto ON | WWIS |
| Well ID: | 7263660 | | | Data Entry Status: | |
| Construction Date: | | | | Data Src: | |
| Primary Water Use: | Monitoring and Test Hole | | | Date Received: | 5/27/2016 |

| Map Key | Number of Records | Direction/ Distance (m) | Elev/Diff (m) | Site | DB |
|-------------------------------|--------------------------|-------------------------|---------------|-------------------------|-----------------------|
| Sec. Water Use: | 0 | | | Selected Flag: | Yes |
| Final Well Status: | Monitoring and Test Hole | | | Abandonment Rec: | |
| Water Type: | | | | Contractor: | 7241 |
| Casing Material: | | | | Form Version: | 7 |
| Audit No: | Z231402 | | | Owner: | |
| Tag: | A197873 | | | Street Name: | 378 QUEEN STREET WEST |
| Construction Method: | | | | County: | YORK |
| Elevation (m): | | | | Municipality: | TORONTO CITY |
| Elevation Reliability: | | | | Site Info: | WKQ-008899 |
| Depth to Bedrock: | | | | Lot: | |
| Well Depth: | | | | Concession: | |
| Overburden/Bedrock: | | | | Concession Name: | |
| Pump Rate: | | | | Easting NAD83: | |
| Static Water Level: | | | | Northing NAD83: | |
| Flowing (Y/N): | | | | Zone: | |
| Flow Rate: | | | | UTM Reliability: | |
| Clear/Cloudy: | | | | | |

Bore Hole Information

| | | | |
|-------------------------------------|------------|-------------------------|--------------------------------|
| Bore Hole ID: | 1006016698 | Elevation: | 91.36 |
| DP2BR: | | Elevrc: | |
| Spatial Status: | | Zone: | 17 |
| Code OB: | | East83: | 629339 |
| Code OB Desc: | | Org CS: | UTM83 |
| Open Hole: | | North83: | 4834157 |
| Cluster Kind: | | UTMRC: | 4 |
| Date Completed: | 20-APR-16 | UTMRC Desc: | margin of error : 30 m - 100 m |
| Remarks: | | Location Method: | wwr |
| Elevrc Desc: | | | |
| Location Source Date: | | | |
| Improvement Location Source: | | | |
| Improvement Location Method: | | | |
| Source Revision Comment: | | | |
| Supplier Comment: | | | |

Overburden and Bedrock Materials Interval

| | |
|---------------------------------|------------|
| Formation ID: | 1006126555 |
| Layer: | 3 |
| Color: | 2 |
| General Color: | GREY |
| Mat1: | 05 |
| Most Common Material: | CLAY |
| Mat2: | |
| Other Materials: | |
| Mat3: | 66 |
| Other Materials: | DENSE |
| Formation Top Depth: | 5 |
| Formation End Depth: | 6 |
| Formation End Depth UOM: | ft |
| Formation ID: | 1006126553 |
| Layer: | 1 |
| Color: | 2 |
| General Color: | GREY |
| Mat1: | 05 |
| Most Common Material: | CLAY |
| Mat2: | |
| Other Materials: | |
| Mat3: | 66 |
| Other Materials: | DENSE |
| Formation Top Depth: | 0 |

| Map Key | Number of Records | Direction/ Distance (m) | Elev/Diff (m) | Site | DB |
|--|--------------------------|------------------------------------|--------------------------|-------------|-----------|
| Formation End Depth: | | 2.5 | | | |
| Formation End Depth UOM: | | ft | | | |
| Formation ID: | | 1006126554 | | | |
| Layer: | | 2 | | | |
| Color: | | 2 | | | |
| General Color: | | GREY | | | |
| Mat1: | | 05 | | | |
| Most Common Material: | | CLAY | | | |
| Mat2: | | | | | |
| Other Materials: | | | | | |
| Mat3: | | 66 | | | |
| Other Materials: | | DENSE | | | |
| Formation Top Depth: | | 2.5 | | | |
| Formation End Depth: | | 5 | | | |
| Formation End Depth UOM: | | ft | | | |
| <u>Annular Space/Abandonment Sealing Record</u> | | | | | |
| Plug ID: | | 1006126564 | | | |
| Layer: | | 2 | | | |
| Plug From: | | 1 | | | |
| Plug To: | | 6 | | | |
| Plug Depth UOM: | | ft | | | |
| Plug ID: | | 1006126563 | | | |
| Layer: | | 1 | | | |
| Plug From: | | 0 | | | |
| Plug To: | | 1 | | | |
| Plug Depth UOM: | | ft | | | |
| <u>Method of Construction & Well Use</u> | | | | | |
| Method Construction ID: | | 1006126562 | | | |
| Method Construction Code: | | D | | | |
| Method Construction: | | Direct Push | | | |
| Other Method Construction: | | | | | |
| <u>Pipe Information</u> | | | | | |
| Pipe ID: | | 1006126552 | | | |
| Casing No: | | 0 | | | |
| Comment: | | | | | |
| Alt Name: | | | | | |
| <u>Construction Record - Casing</u> | | | | | |
| Casing ID: | | 1006126558 | | | |
| Layer: | | 1 | | | |
| Material: | | 5 | | | |
| Open Hole or Material: | | PLASTIC | | | |
| Depth From: | | 0 | | | |
| Depth To: | | 1 | | | |
| Casing Diameter: | | 1.25 | | | |
| Casing Diameter UOM: | | inch | | | |
| Casing Depth UOM: | | ft | | | |
| <u>Construction Record - Screen</u> | | | | | |
| Screen ID: | | 1006126559 | | | |

| Map Key | Number of Records | Direction/ Distance (m) | Elev/Diff (m) | Site | DB |
|-----------------------------|-------------------|---------------------------------|--------------------|---|------------|
| <hr/> | | | | | |
| Layer: | | 1 | | | |
| Slot: | | 10 | | | |
| Screen Top Depth: | | 1 | | | |
| Screen End Depth: | | 6 | | | |
| Screen Material: | | 5 | | | |
| Screen Depth UOM: | | ft | | | |
| Screen Diameter UOM: | | inch | | | |
| Screen Diameter: | | 1.5 | | | |
| | | | | | |
| <u>Water Details</u> | | | | | |
| Water ID: | | 1006126557 | | | |
| Layer: | | | | | |
| Kind Code: | | | | | |
| Kind: | | | | | |
| Water Found Depth: | | | | | |
| Water Found Depth UOM: | | ft | | | |
| | | | | | |
| <u>Hole Diameter</u> | | | | | |
| Hole ID: | | 1006126556 | | | |
| Diameter: | | 2.25 | | | |
| Depth From: | | 0 | | | |
| Depth To: | | 6 | | | |
| Hole Depth UOM: | | ft | | | |
| Hole Diameter UOM: | | inch | | | |
| <hr/> | | | | | |
| 225 | 1 of 1 | NNE/235.0 | 91.8 / 1.77 | INTELEX TECHNOLOGIES INC. 165 Spadina Ave Suite 300 Toronto ON M5T 2C4 | SCT |
| | | | | | |
| Established: | | 1992 | | | |
| Plant Size (ft²): | | 0 | | | |
| Employment: | | 8 | | | |
| | | | | | |
| <u>--Details--</u> | | | | | |
| Description: | | Software Publishers | | | |
| SIC/NAICS Code: | | 511210 | | | |
| <hr/> | | | | | |
| 226 | 1 of 2 | NE/235.1 | 90.4 / 0.39 | THE LETTERING SHOP 427 A QUEEN ST W TORONTO ON M5V 2A5 | SCT |
| | | | | | |
| Established: | | 1970 | | | |
| Plant Size (ft²): | | 2000 | | | |
| Employment: | | 3 | | | |
| | | | | | |
| <u>--Details--</u> | | | | | |
| Description: | | Digital Printing | | | |
| SIC/NAICS Code: | | 323115 | | | |
| Description: | | SIGNS & ADVERTISING SPECIALTIES | | | |
| SIC/NAICS Code: | | 3993 | | | |
| Description: | | PLASTICS PRODUCTS, N.E.C. | | | |
| SIC/NAICS Code: | | 3089 | | | |
| <hr/> | | | | | |

| Map Key | Number of Records | Direction/ Distance (m) | Elev/Diff (m) | Site | DB |
|-------------------------------|-------------------|--|----------------------------|--|------------------------------|
| 226 | 2 of 2 | NE/235.1 | 90.4 / 0.39 | The Lettering Shop Inc. 427A Queen St W Toronto ON M5V 2A5 | SCT |
| Established: | | 1970 | | | |
| Plant Size (ft²): | | 2000 | | | |
| Employment: | | 3 | | | |
| --Details-- | | | | | |
| Description: | | Digital Printing | | | |
| SIC/NAICS Code: | | 323115 | | | |
| Description: | | Sign Manufacturing | | | |
| SIC/NAICS Code: | | 339950 | | | |
| 227 | 1 of 3 | WNW/235.1 | 91.8 / 1.83 | 484 QUEEN STREET WEST, TORONTO ON | PINC |
| Incident ID: | | | Health Impact: | | |
| Incident No: | | 1902238 | Environment Impact: | | |
| Type: | | FS-Pipeline Incident | Property Damage: | | No |
| Status Code: | | Pipeline Damage Reason Est | Service Interrupt: | | |
| Fuel Occurrence Tp: | | | Enforce Policy: | | Yes |
| Fuel Type: | | | Public Relation: | | |
| Tank Status: | | RC Established | Pipeline System: | | |
| Task No: | | 6247022 | Depth: | | |
| Spills Action Centre: | | | Pipe Material: | | |
| Method Details: | | E-mail | PSIG: | | |
| Fuel Category: | | Natural Gas | Attribute Category: | | FS-Perform P-line Inc Invest |
| Date of Occurrence: | | | Regulator Location: | | |
| Occurrence Start Date: | | 2016/07/15 | | | |
| Operation Type: | | | | | |
| Pipeline Type: | | | | | |
| Regulator Type: | | | | | |
| Summary: | | 484 QUEEN STREET WEST, TORONTO - PIPELINE HIT - 1" | | | |
| Reported By: | | Taylor King - ENBRIDGE | | | |
| Affiliation: | | | | | |
| Occurrence Desc: | | | | | |
| Damage Reason: | | Excavation practices not sufficient | | | |
| Notes: | | | | | |
| 227 | 2 of 3 | WNW/235.1 | 91.8 / 1.83 | D N A 484 QUEEN ST W TORONTO ON M5V 2B2 | SCT |
| Established: | | 1996 | | | |
| Plant Size (ft²): | | 3200 | | | |
| Employment: | | 15 | | | |
| --Details-- | | | | | |
| Description: | | BREAD AND OTHER BAKERY PRODUCTS, EXCEPT COOKIES AND CRACKERS | | | |
| SIC/NAICS Code: | | 2051 | | | |
| 227 | 3 of 3 | WNW/235.1 | 91.8 / 1.83 | 484 Queen Street West Toronto ON | SPL |
| Ref No: | | 5133-ABSS92 | Discharger Report: | | |
| Site No: | | NA | Material Group: | | |

| Map Key | Number of Records | Direction/ Distance (m) | Elev/Diff (m) | Site | DB |
|-----------------------------|--|----------------------------|------------------|------------------------------|--------------------------|
| Incident Dt: | 2016/07/12 | | | Client Type: | |
| Year: | | | | Sector Type: | Miscellaneous Industrial |
| Incident Cause: | | | | Source Type: | |
| Incident Event: | Leak/Break | | | Nearest Watercourse: | |
| Contaminant Code: | 35 | | | Site Name: | Commercial<UNOFFICIAL> |
| Contaminant Name: | NATURAL GAS (METHANE) | | | Site Address: | 484 Queen Street West |
| Contaminant Limit 1: | | | | Site District Office: | |
| Contam Limit Freq 1: | | | | Site County/District: | |
| Contaminant UN No 1: | | | | Site Postal Code: | |
| Contaminant Qty: | 0 other - see incident description | | | Site Region: | |
| Environment Impact: | | | | Site Municipality: | Toronto |
| Nature of Impact: | | | | Site Lot: | |
| Receiving Medium: | | | | Site Conc: | |
| Receiving Env: | Air | | | Northing: | |
| Health/Env Conseq: | | | | Easting: | |
| MOE Response: | No | | | Site Geo Ref Accu: | |
| Dt MOE Arvl on Scn: | | | | Site Geo Ref Meth: | |
| MOE Reported Dt: | 2016/07/12 | | | Site Map Datum: | |
| Dt Document Closed: | 2016/08/16 | | | | |
| Agency Involved: | | | | | |
| SAC Action Class: | TSSA - Fuel Safety Branch - Hydrocarbon Fuel Release/Spill | | | | |
| Incident Reason: | Operator/Human Error | | | | |
| Incident Summary: | TSSA: Line strike 1" plastic IP, made safe | | | | |

| | | | | | |
|---------------------------------|------------------------------------|---------|--------------|------------------------------------|------------|
| 228 | 1 of 1 | S/235.2 | 87.4 / -2.61 | 540 King St W Toronto ON M5V1M3 | EHS |
| Order ID: | 540151 | | | Date Received: | 11-OCT-17 |
| Order No: | 20171011019 | | | Lot/Building Size: | |
| Customer ID: | 121649 | | | Municipality: | |
| Company ID: | 97 | | | Client Prov/State: | ON |
| Status: | C | | | Search Radius (km): | .25 |
| Report Code: | 3CAN | | | Large Radius: | .3 |
| Report Type: | Standard Report | | | X: | -79.398382 |
| Report Date: | 12-OCT-17 | | | Y: | 43.645322 |
| Report Requested by: | exp Services Inc. | | | | |
| Nearest Intersection: | | | | | |
| Previous Site Name: | | | | | |
| Additional Info Ordered: | Fire Insur. Maps and/or Site Plans | | | | |

| | | | | | |
|-------------------------------|--------------------------|-----------|-------------|---------------------------|-----------------------|
| 229 | 1 of 1 | NNE/235.9 | 91.2 / 1.22 | Toronto ON | WWIS |
| Well ID: | 7263661 | | | Data Entry Status: | |
| Construction Date: | | | | Data Src: | |
| Primary Water Use: | Monitoring and Test Hole | | | Date Received: | 5/27/2016 |
| Sec. Water Use: | 0 | | | Selected Flag: | Yes |
| Final Well Status: | Monitoring and Test Hole | | | Abandonment Rec: | |
| Water Type: | | | | Contractor: | 7241 |
| Casing Material: | | | | Form Version: | 7 |
| Audit No: | Z231403 | | | Owner: | |
| Tag: | A197966 | | | Street Name: | 378 QUEEN STREET WEST |
| Construction Method: | | | | County: | YORK |
| Elevation (m): | | | | Municipality: | TORONTO CITY |
| Elevation Reliability: | | | | Site Info: | WKQ-008899 |
| Depth to Bedrock: | | | | Lot: | |
| Well Depth: | | | | Concession: | |
| Overburden/Bedrock: | | | | Concession Name: | |
| Pump Rate: | | | | Easting NAD83: | |
| Static Water Level: | | | | Northing NAD83: | |
| Flowing (Y/N): | | | | Zone: | |
| Flow Rate: | | | | UTM Reliability: | |

| Map Key | Number of Records | Direction/ Distance (m) | Elev/Diff (m) | Site | DB |
|---------|-------------------|----------------------------|------------------|------|----|
|---------|-------------------|----------------------------|------------------|------|----|

Clear/Cloudy:

Bore Hole Information

| | | | |
|-------------------------------------|------------|-------------------------|--------------------------------|
| Bore Hole ID: | 1006016701 | Elevation: | 91.31 |
| DP2BR: | | Elevrc: | |
| Spatial Status: | | Zone: | 17 |
| Code OB: | | East83: | 629344 |
| Code OB Desc: | | Org CS: | UTM83 |
| Open Hole: | | North83: | 4834155 |
| Cluster Kind: | | UTMRC: | 4 |
| Date Completed: | 20-APR-16 | UTMRC Desc: | margin of error : 30 m - 100 m |
| Remarks: | | Location Method: | wwr |
| Elevrc Desc: | | | |
| Location Source Date: | | | |
| Improvement Location Source: | | | |
| Improvement Location Method: | | | |
| Source Revision Comment: | | | |
| Supplier Comment: | | | |

Overburden and Bedrock

Materials Interval

| | |
|---------------------------------|------------|
| Formation ID: | 1006126574 |
| Layer: | 4 |
| Color: | 2 |
| General Color: | GREY |
| Mat1: | 05 |
| Most Common Material: | CLAY |
| Mat2: | |
| Other Materials: | |
| Mat3: | 66 |
| Other Materials: | DENSE |
| Formation Top Depth: | 7.5 |
| Formation End Depth: | 8 |
| Formation End Depth UOM: | ft |

| | |
|---------------------------------|------------|
| Formation ID: | 1006126571 |
| Layer: | 1 |
| Color: | 2 |
| General Color: | GREY |
| Mat1: | 05 |
| Most Common Material: | CLAY |
| Mat2: | |
| Other Materials: | |
| Mat3: | 66 |
| Other Materials: | DENSE |
| Formation Top Depth: | 0 |
| Formation End Depth: | 2.5 |
| Formation End Depth UOM: | ft |

| | |
|---------------------------------|------------|
| Formation ID: | 1006126572 |
| Layer: | 2 |
| Color: | 2 |
| General Color: | GREY |
| Mat1: | 05 |
| Most Common Material: | CLAY |
| Mat2: | |
| Other Materials: | |
| Mat3: | 66 |
| Other Materials: | DENSE |
| Formation Top Depth: | 2.5 |
| Formation End Depth: | 5 |
| Formation End Depth UOM: | ft |

| Map Key | Number of Records | Direction/ Distance (m) | Elev/Diff (m) | Site | DB |
|--|--------------------------|------------------------------------|--------------------------|-------------|-----------|
| Formation ID: | | 1006126573 | | | |
| Layer: | | 3 | | | |
| Color: | | 2 | | | |
| General Color: | | GREY | | | |
| Mat1: | | 05 | | | |
| Most Common Material: | | CLAY | | | |
| Mat2: | | | | | |
| Other Materials: | | | | | |
| Mat3: | | 66 | | | |
| Other Materials: | | DENSE | | | |
| Formation Top Depth: | | 5 | | | |
| Formation End Depth: | | 7.5 | | | |
| Formation End Depth UOM: | | ft | | | |
| <u>Annular Space/Abandonment Sealing Record</u> | | | | | |
| Plug ID: | | 1006126583 | | | |
| Layer: | | 2 | | | |
| Plug From: | | 3 | | | |
| Plug To: | | 5 | | | |
| Plug Depth UOM: | | ft | | | |
| Plug ID: | | 1006126582 | | | |
| Layer: | | 1 | | | |
| Plug From: | | 0 | | | |
| Plug To: | | 3 | | | |
| Plug Depth UOM: | | ft | | | |
| <u>Method of Construction & Well Use</u> | | | | | |
| Method Construction ID: | | 1006126581 | | | |
| Method Construction Code: | | D | | | |
| Method Construction: | | Direct Push | | | |
| Other Method Construction: | | | | | |
| <u>Pipe Information</u> | | | | | |
| Pipe ID: | | 1006126570 | | | |
| Casing No: | | 0 | | | |
| Comment: | | | | | |
| Alt Name: | | | | | |
| <u>Construction Record - Casing</u> | | | | | |
| Casing ID: | | 1006126577 | | | |
| Layer: | | 1 | | | |
| Material: | | 5 | | | |
| Open Hole or Material: | | PLASTIC | | | |
| Depth From: | | 0 | | | |
| Depth To: | | 3 | | | |
| Casing Diameter: | | 1.25 | | | |
| Casing Diameter UOM: | | inch | | | |
| Casing Depth UOM: | | ft | | | |
| <u>Construction Record - Screen</u> | | | | | |
| Screen ID: | | 1006126578 | | | |
| Layer: | | 1 | | | |
| Slot: | | 10 | | | |

| Map Key | Number of Records | Direction/ Distance (m) | Elev/Diff (m) | Site | DB |
|-----------------------------|---|----------------------------|--------------------|---|------------------------------|
| Screen Top Depth: | 3 | | | | |
| Screen End Depth: | 8 | | | | |
| Screen Material: | 5 | | | | |
| Screen Depth UOM: | ft | | | | |
| Screen Diameter UOM: | inch | | | | |
| Screen Diameter: | 1.5 | | | | |
| <u>Water Details</u> | | | | | |
| Water ID: | | 1006126576 | | | |
| Layer: | | | | | |
| Kind Code: | | | | | |
| Kind: | | | | | |
| Water Found Depth: | | | | | |
| Water Found Depth UOM: | ft | | | | |
| <u>Hole Diameter</u> | | | | | |
| Hole ID: | | 1006126575 | | | |
| Diameter: | | 2.25 | | | |
| Depth From: | | 0 | | | |
| Depth To: | | 8 | | | |
| Hole Depth UOM: | ft | | | | |
| Hole Diameter UOM: | inch | | | | |
| <u>230</u> | 1 of 4 | W/235.9 | 91.5 / 1.49 | 567 QUEEN ST. W TORONTO ON M5V 2B6 | EHS |
| Order ID: | 169855 | | | Date Received: | 11/19/2009 |
| Order No: | 20091119011 | | | Lot/Building Size: | |
| Customer ID: | 53647 | | | Municipality: | |
| Company ID: | 27 | | | Client Prov/State: | ON |
| Status: | C | | | Search Radius (km): | 0.25 |
| Report Code: | 3CAN | | | Large Radius: | 2 |
| Report Type: | Standard Report | | | X: | -79.400708 |
| Report Date: | 11/24/2009 | | | Y: | 43.64765 |
| Report Requested by: | Construction Control Inc. | | | | |
| Nearest Intersection: | Bathurst St. & Queen St. West | | | | |
| Previous Site Name: | | | | | |
| Additional Info Ordered: | | | | | |
| <u>230</u> | 2 of 4 | W/235.9 | 91.5 / 1.49 | 567 QUEEN STREET W, TORONTO ON | PINC |
| Incident ID: | | | | Health Impact: | |
| Incident No: | 1950538 | | | Environment Impact: | |
| Type: | FS-Pipeline Incident | | | Property Damage: | No |
| Status Code: | Pipeline Damage Reason Est | | | Service Interrupt: | |
| Fuel Occurrence Tp: | | | | Enforce Policy: | No |
| Fuel Type: | | | | Public Relation: | |
| Tank Status: | RC Established | | | Pipeline System: | |
| Task No: | 6362484 | | | Depth: | |
| Spills Action Centre: | | | | Pipe Material: | |
| Method Details: | E-mail | | | PSIG: | |
| Fuel Category: | Natural Gas | | | Attribute Category: | FS-Perform P-line Inc Invest |
| Date of Occurrence: | | | | Regulator Location: | |
| Occurrence Start Date: | 2016/11/21 | | | | |
| Operation Type: | | | | | |
| Pipeline Type: | | | | | |
| Regulator Type: | | | | | |
| Summary: | 567 QUEEN STREET W, TORONTO - PIPELINE HIT 1" | | | | |

| Map Key | Number of Records | Direction/ Distance (m) | Elev/Diff (m) | Site | DB |
|-----------------------------|-------------------|---|------------------|--|-------------|
| Reported By: | | DEREK TURNBULL - ENBRIDGE | | | |
| Affiliation: | | | | | |
| Occurrence Desc: | | | | | |
| Damage Reason: | | Notification to one call center made but not sufficient | | | |
| Notes: | | | | | |
| 230 | 3 of 4 | W/235.9 | 91.5 / 1.49 | Panic & Bob Editing 567 Queen St W Floor 2 Toronto ON M5V 2B6 | SCT |
| Established: | | 1997 | | | |
| Plant Size (ft²): | | | | | |
| Employment: | | 16 | | | |
| --Details-- | | | | | |
| Description: | | Post-Production and Other Motion Picture and Video Industries | | | |
| SIC/NAICS Code: | | 512190 | | | |
| 230 | 4 of 4 | W/235.9 | 91.5 / 1.49 | 567 Queen Street West Toronto ON | SPL |
| Ref No: | | 6438-AE8485 | | Discharger Report: | |
| Site No: | | NA | | Material Group: | |
| Incident Dt: | | 9/27/2016 | | Client Type: | |
| Year: | | | | Miscellaneous Industrial | |
| Incident Cause: | | | | Sector Type: | |
| Incident Event: | | Leak/Break | | Source Type: | |
| Contaminant Code: | | 35 | | Nearest Watercourse: | |
| Contaminant Name: | | NATURAL GAS (METHANE) | | Site Name: Commercial <UNOFFICIAL> | |
| Contaminant Limit 1: | | | | Site Address: 567 Queen Street West | |
| Contam Limit Freq 1: | | | | Site District Office: | |
| Contaminant UN No 1: | | | | Site County/District: | |
| Contaminant Qty: | | 0 other - see incident description | | Site Postal Code: | |
| Environment Impact: | | | | Site Region: | |
| Nature of Impact: | | | | Toronto | |
| Receiving Medium: | | | | Site Municipality: | |
| Receiving Env: | | Air | | Site Lot: | |
| Health/Env Conseq: | | | | Site Conc: | |
| MOE Response: | | | | Northing: | |
| Dt MOE Arvl on Scn: | | | | Easting: | |
| MOE Reported Dt: | | 9/27/2016 | | Site Geo Ref Accu: | |
| Dt Document Closed: | | | | Site Geo Ref Meth: | |
| Agency Involved: | | | | Site Map Datum: | |
| SAC Action Class: | | TSSA - Fuel Safety Branch - Hydrocarbon Fuel Release/Spill | | | |
| Incident Reason: | | Operator/Human Error | | | |
| Incident Summary: | | TSSA FSB: 1" plastic service damaged; made safe | | | |
| 231 | 1 of 1 | NNW/238.1 | 93.0 / 2.99 | ON | WWIS |
| Well ID: | | 7202243 | | Data Entry Status: Yes | |
| Construction Date: | | | | Data Src: | |
| Primary Water Use: | | | | Date Received: 5/29/2013 | |
| Sec. Water Use: | | | | Selected Flag: Yes | |
| Final Well Status: | | | | Abandonment Rec: | |
| Water Type: | | | | Contractor: 7215 | |
| Casing Material: | | | | Form Version: 8 | |
| Audit No: | | C21096 | | Owner: | |
| Tag: | | A142384 | | Street Name: | |
| Construction Method: | | | | County: YORK | |

| Map Key | Number of Records | Direction/ Distance (m) | Elev/Diff (m) | Site | DB |
|--|-------------------|-------------------------|---------------|---|---|
| Elevation (m): Elevation Reliability: Depth to Bedrock: Well Depth: Overburden/Bedrock: Pump Rate: Static Water Level: Flowing (Y/N): Flow Rate: Clear/Cloudy: | | | | Municipality: Site Info: Lot: Concession: Concession Name: Easting NAD83: Northing NAD83: Zone: UTM Reliability: | TORONTO CITY |
| <u>Bore Hole Information</u> | | | | | |
| Bore Hole ID: DP2BR: Spatial Status: Code OB: Code OB Desc: Open Hole: Cluster Kind: Date Completed: Remarks: Elevrc Desc: Location Source Date: Improvement Location Source: Improvement Location Method: Source Revision Comment: Supplier Comment: | 1004317654 | | | Elevation: Elevrc: Zone: East83: Org CS: North83: UTMRC: UTMRC Desc: Location Method: | 94.03 17 629129 UTM83 4834181 4 margin of error : 30 m - 100 m wwr |

| | | | | | |
|--|--------|-----------|--------------|---|---|
| <u>232</u> | 1 of 1 | SSE/238.1 | 87.8 / -2.23 | Toronto ON | WWIS |
| Well ID: Construction Date: Primary Water Use: Sec. Water Use: Final Well Status: Water Type: Casing Material: Audit No: Tag: Construction Method: Elevation (m): Elevation Reliability: Depth to Bedrock: Well Depth: Overburden/Bedrock: Pump Rate: Static Water Level: Flowing (Y/N): Flow Rate: Clear/Cloudy: | | | | Data Entry Status: Data Src: Date Received: Selected Flag: Abandonment Rec: Contractor: Form Version: Owner: Street Name: County: Municipality: Site Info: Lot: Concession: Concession Name: Easting NAD83: Northing NAD83: Zone: UTM Reliability: | 7119516 Monitoring and Test Hole 0 Monitoring and Test Hole Z93793 A080445 2/23/2009 Yes 7241 7 5 MALLORY GARDENS YORK TORONTO CITY WKQ-000939 |

| | | | | | |
|---|------------|--|--|---|---|
| <u>Bore Hole Information</u> | | | | | |
| Bore Hole ID: DP2BR: Spatial Status: Code OB: Code OB Desc: Open Hole: Cluster Kind: Date Completed: | 1002019282 | | | Elevation: Elevrc: Zone: East83: Org CS: North83: UTMRC: UTMRC Desc: | 87.76 17 629296 UTM83 4833735 3 margin of error : 10 - 30 m |

| Map Key | Number of Records | Direction/ Distance (m) | Elev/Diff (m) | Site | DB |
|--------------------------------------|-------------------|----------------------------|------------------|-------------------------|-----|
| Remarks: | | | | Location Method: | WWF |
| Elevrc Desc: | | | | | |
| Location Source Date: | | | | | |
| Improvement Location Source: | | | | | |
| Improvement Location Method: | | | | | |
| Source Revision Comment: | | | | | |
| Supplier Comment: | | | | | |
| <u>Overburden and Bedrock</u> | | | | | |
| <u>Materials Interval</u> | | | | | |
| Formation ID: | | 1002489233 | | | |
| Layer: | | 1 | | | |
| Color: | | 6 | | | |
| General Color: | | BROWN | | | |
| Mat1: | | 28 | | | |
| Most Common Material: | | SAND | | | |
| Mat2: | | 02 | | | |
| Other Materials: | | TOPSOIL | | | |
| Mat3: | | | | | |
| Other Materials: | | | | | |
| Formation Top Depth: | | 0 | | | |
| Formation End Depth: | | 2 | | | |
| Formation End Depth UOM: | | ft | | | |
| Formation ID: | | 1002489236 | | | |
| Layer: | | 4 | | | |
| Color: | | 6 | | | |
| General Color: | | BROWN | | | |
| Mat1: | | 28 | | | |
| Most Common Material: | | SAND | | | |
| Mat2: | | 06 | | | |
| Other Materials: | | SILT | | | |
| Mat3: | | 66 | | | |
| Other Materials: | | DENSE | | | |
| Formation Top Depth: | | 14 | | | |
| Formation End Depth: | | 20 | | | |
| Formation End Depth UOM: | | ft | | | |
| Formation ID: | | 1002489235 | | | |
| Layer: | | 3 | | | |
| Color: | | 6 | | | |
| General Color: | | BROWN | | | |
| Mat1: | | 28 | | | |
| Most Common Material: | | SAND | | | |
| Mat2: | | | | | |
| Other Materials: | | | | | |
| Mat3: | | 77 | | | |
| Other Materials: | | LOOSE | | | |
| Formation Top Depth: | | 10 | | | |
| Formation End Depth: | | 14 | | | |
| Formation End Depth UOM: | | ft | | | |
| Formation ID: | | 1002489234 | | | |
| Layer: | | 2 | | | |
| Color: | | 6 | | | |
| General Color: | | BROWN | | | |
| Mat1: | | 28 | | | |
| Most Common Material: | | SAND | | | |
| Mat2: | | | | | |
| Other Materials: | | | | | |
| Mat3: | | 77 | | | |
| Other Materials: | | LOOSE | | | |
| Formation Top Depth: | | 2 | | | |
| Formation End Depth: | | 10 | | | |

| Map Key | Number of Records | Direction/ Distance (m) | Elev/Diff (m) | Site | DB |
|--|--------------------------|------------------------------------|--------------------------|-------------|-----------|
| Formation End Depth UOM: | | ft | | | |
| <u>Annular Space/Abandonment Sealing Record</u> | | | | | |
| Plug ID: | | 1002489239 | | | |
| Layer: | | 2 | | | |
| Plug From: | | 1 | | | |
| Plug To: | | 8 | | | |
| Plug Depth UOM: | | ft | | | |
| Plug ID: | | 1002489240 | | | |
| Layer: | | 3 | | | |
| Plug From: | | 8 | | | |
| Plug To: | | 20 | | | |
| Plug Depth UOM: | | ft | | | |
| Plug ID: | | 1002489238 | | | |
| Layer: | | 1 | | | |
| Plug From: | | 0 | | | |
| Plug To: | | 1 | | | |
| Plug Depth UOM: | | ft | | | |
| <u>Method of Construction & Well Use</u> | | | | | |
| Method Construction ID: | | 1002489246 | | | |
| Method Construction Code: | | D | | | |
| Method Construction: | | Direct Push | | | |
| Other Method Construction: | | | | | |
| <u>Pipe Information</u> | | | | | |
| Pipe ID: | | 1002489232 | | | |
| Casing No: | | 0 | | | |
| Comment: | | | | | |
| Alt Name: | | | | | |
| <u>Construction Record - Casing</u> | | | | | |
| Casing ID: | | 1002489242 | | | |
| Layer: | | 1 | | | |
| Material: | | 5 | | | |
| Open Hole or Material: | | PLASTIC | | | |
| Depth From: | | 0 | | | |
| Depth To: | | 10 | | | |
| Casing Diameter: | | 1 | | | |
| Casing Diameter UOM: | | inch | | | |
| Casing Depth UOM: | | ft | | | |
| <u>Construction Record - Screen</u> | | | | | |
| Screen ID: | | 1002489243 | | | |
| Layer: | | 1 | | | |
| Slot: | | 10 | | | |
| Screen Top Depth: | | 10 | | | |
| Screen End Depth: | | 20 | | | |
| Screen Material: | | 5 | | | |
| Screen Depth UOM: | | ft | | | |
| Screen Diameter UOM: | | inch | | | |
| Screen Diameter: | | 1.315 | | | |

| Map Key | Number of Records | Direction/ Distance (m) | Elev/Diff (m) | Site | DB |
|-------------------------------------|-------------------|----------------------------|---------------------|---------------------------|---------------|
| <u>Water Details</u> | | | | | |
| Water ID: | | 1002489241 | | | |
| Layer: | | | | | |
| Kind Code: | | | | | |
| Kind: | | | | | |
| Water Found Depth: | | | | | |
| Water Found Depth UOM: | | ft | | | |
| <u>Hole Diameter</u> | | | | | |
| Hole ID: | | 1002489237 | | | |
| Diameter: | | 2.25 | | | |
| Depth From: | | 0 | | | |
| Depth To: | | 20 | | | |
| Hole Depth UOM: | | ft | | | |
| Hole Diameter UOM: | | inch | | | |
| <u>233</u> | 1 of 1 | ENE/239.0 | 88.9 / -1.08 | C MAGAZINE | SCT |
| | | | | ON | |
| Established: | | 1995 | | | |
| Plant Size (ft²): | | | | | |
| Employment: | | 5 | | | |
| <u>--Details--</u> | | | | | |
| Description: | | Periodical Publishers | | | |
| SIC/NAICS Code: | | 511120 | | | |
| <u>234</u> | 1 of 1 | S/239.1 | 87.0 / -2.97 | Toronto ON | WWIS |
| Well ID: | | 7277195 | | | |
| Construction Date: | | | | Data Entry Status: | |
| Primary Water Use: | | Monitoring | | Data Src: | |
| Sec. Water Use: | | | | Date Received: | 12/15/2016 |
| Final Well Status: | | Observation Wells | | Selected Flag: | Yes |
| Water Type: | | | | Abandonment Rec: | |
| Casing Material: | | | | Contractor: | 7472 |
| Audit No: | | Z244663 | | Form Version: | 7 |
| Tag: | | A197595 | | Owner: | |
| Construction Method: | | | | Street Name: | 540 KING ST W |
| Elevation (m): | | | | County: | YORK |
| Elevation Reliability: | | | | Municipality: | TORONTO CITY |
| Depth to Bedrock: | | | | Site Info: | |
| Well Depth: | | | | Lot: | |
| Overburden/Bedrock: | | | | Concession: | |
| Pump Rate: | | | | Concession Name: | |
| Static Water Level: | | | | Easting NAD83: | |
| Flowing (Y/N): | | | | Northing NAD83: | |
| Flow Rate: | | | | Zone: | |
| Clear/Cloudy: | | | | UTM Reliability: | |
| <u>Bore Hole Information</u> | | | | | |
| Bore Hole ID: | | 1006306966 | | Elevation: | 87.63 |
| DP2BR: | | | | Elevrc: | |
| Spatial Status: | | | | Zone: | 17 |
| Code OB: | | | | East83: | 629196 |

| Map Key | Number of Records | Direction/ Distance (m) | Elev/Diff (m) | Site | DB |
|---|--------------------------|--------------------------------|----------------------|-------------------------|--------------------------------|
| Code OB Desc: | | | | Org CS: | UTM83 |
| Open Hole: | | | | North83: | 4833720 |
| Cluster Kind: | | | | UTMRC: | 4 |
| Date Completed: | 13-OCT-16 | | | UTMRC Desc: | margin of error : 30 m - 100 m |
| Remarks: | | | | Location Method: | wwr |
| Elevrc Desc: | | | | | |
| Location Source Date: | | | | | |
| Improvement Location Source: | | | | | |
| Improvement Location Method: | | | | | |
| Source Revision Comment: | | | | | |
| Supplier Comment: | | | | | |
| <u>Overburden and Bedrock</u> | | | | | |
| <u>Materials Interval</u> | | | | | |
| Formation ID: | | 1006498410 | | | |
| Layer: | | 1 | | | |
| Color: | | 6 | | | |
| General Color: | | BROWN | | | |
| Mat1: | | 05 | | | |
| Most Common Material: | | CLAY | | | |
| Mat2: | | 28 | | | |
| Other Materials: | | SAND | | | |
| Mat3: | | | | | |
| Other Materials: | | | | | |
| Formation Top Depth: | | 0 | | | |
| Formation End Depth: | | 20 | | | |
| Formation End Depth UOM: | | ft | | | |
| <u>Annular Space/Abandonment</u> | | | | | |
| <u>Sealing Record</u> | | | | | |
| Plug ID: | | 1006498417 | | | |
| Layer: | | 1 | | | |
| Plug From: | | 0 | | | |
| Plug To: | | 14 | | | |
| Plug Depth UOM: | | ft | | | |
| Plug ID: | | 1006498418 | | | |
| Layer: | | 2 | | | |
| Plug From: | | 14 | | | |
| Plug To: | | 20 | | | |
| Plug Depth UOM: | | ft | | | |
| <u>Method of Construction & Well</u> | | | | | |
| <u>Use</u> | | | | | |
| Method Construction ID: | | 1006498416 | | | |
| Method Construction Code: | | 6 | | | |
| Method Construction: | | Boring | | | |
| Other Method Construction: | | | | | |
| <u>Pipe Information</u> | | | | | |
| Pipe ID: | | 1006498409 | | | |
| Casing No: | | 0 | | | |
| Comment: | | | | | |
| Alt Name: | | | | | |
| <u>Construction Record - Casing</u> | | | | | |
| Casing ID: | | 1006498413 | | | |

| Map Key | Number of Records | Direction/ Distance (m) | Elev/Diff (m) | Site | DB |
|--|-------------------|----------------------------|------------------|------|----|
| Layer: | | 1 | | | |
| Material: | | 5 | | | |
| Open Hole or Material: | | PLASTIC | | | |
| Depth From: | | 0 | | | |
| Depth To: | | 15 | | | |
| Casing Diameter: | | 2 | | | |
| Casing Diameter UOM: | | inch | | | |
| Casing Depth UOM: | | ft | | | |
| <u>Construction Record - Screen</u> | | | | | |
| Screen ID: | | 1006498414 | | | |
| Layer: | | 1 | | | |
| Slot: | | 10 | | | |
| Screen Top Depth: | | 15 | | | |
| Screen End Depth: | | 20 | | | |
| Screen Material: | | 5 | | | |
| Screen Depth UOM: | | ft | | | |
| Screen Diameter UOM: | | inch | | | |
| Screen Diameter: | | 2.5 | | | |
| <u>Water Details</u> | | | | | |
| Water ID: | | 1006498412 | | | |
| Layer: | | | | | |
| Kind Code: | | | | | |
| Kind: | | | | | |
| Water Found Depth: | | | | | |
| Water Found Depth UOM: | | ft | | | |
| <u>Hole Diameter</u> | | | | | |
| Hole ID: | | 1006498411 | | | |
| Diameter: | | 7 | | | |
| Depth From: | | 0 | | | |
| Depth To: | | 20 | | | |
| Hole Depth UOM: | | ft | | | |
| Hole Diameter UOM: | | inch | | | |

[235](#)

1 of 1

SE/239.7

86.8 / -3.18

Toronto ON

WWIS

Well ID: 7225441
Construction Date:
Primary Water Use: Monitoring and Test Hole
Sec. Water Use: 0
Final Well Status: Monitoring and Test Hole
Water Type:
Casing Material:
Audit No: Z193112
Tag: A167830
Construction Method:
Elevation (m):
Elevation Reliability:
Depth to Bedrock:
Well Depth:
Overburden/Bedrock:
Pump Rate:
Static Water Level:
Flowing (Y/N):
Flow Rate:
Clear/Cloudy:

Data Entry Status:
Data Src:
Date Received: 8/13/2014
Selected Flag: Yes
Abandonment Rec:
Contractor: 7241
Form Version: 7
Owner:
Street Name: 82 SPADINA AVENUE
County: YORK
Municipality: TORONTO CITY
Site Info: WKQ-007063 A0-A03
Lot:
Concession:
Concession Name:
Easting NAD83:
Northing NAD83:
Zone:
UTM Reliability:

| Map Key | Number of Records | Direction/ Distance (m) | Elev/Diff (m) | Site | DB |
|---------|-------------------|----------------------------|------------------|------|----|
|---------|-------------------|----------------------------|------------------|------|----|

Bore Hole Information

| | | | |
|-------------------------------------|------------|-------------------------|--------------------------------|
| Bore Hole ID: | 1005075316 | Elevation: | 87.66 |
| DP2BR: | | Elevrc: | |
| Spatial Status: | | Zone: | 17 |
| Code OB: | | East83: | 629387 |
| Code OB Desc: | | Org CS: | UTM83 |
| Open Hole: | | North83: | 4833793 |
| Cluster Kind: | | UTMRC: | 4 |
| Date Completed: | 13-JUL-14 | UTMRC Desc: | margin of error : 30 m - 100 m |
| Remarks: | | Location Method: | wwr |
| Elevrc Desc: | | | |
| Location Source Date: | | | |
| Improvement Location Source: | | | |
| Improvement Location Method: | | | |
| Source Revision Comment: | | | |
| Supplier Comment: | | | |

Overburden and Bedrock

Materials Interval

| | |
|---------------------------------|------------|
| Formation ID: | 1005273048 |
| Layer: | 2 |
| Color: | 2 |
| General Color: | GREY |
| Mat1: | 05 |
| Most Common Material: | CLAY |
| Mat2: | 28 |
| Other Materials: | SAND |
| Mat3: | 06 |
| Other Materials: | SILT |
| Formation Top Depth: | 8 |
| Formation End Depth: | 18 |
| Formation End Depth UOM: | ft |

| | |
|---------------------------------|------------|
| Formation ID: | 1005273049 |
| Layer: | 3 |
| Color: | 2 |
| General Color: | GREY |
| Mat1: | 34 |
| Most Common Material: | TILL |
| Mat2: | 12 |
| Other Materials: | STONES |
| Mat3: | |
| Other Materials: | |
| Formation Top Depth: | 18 |
| Formation End Depth: | 20 |
| Formation End Depth UOM: | ft |

| | |
|---------------------------------|------------|
| Formation ID: | 1005273047 |
| Layer: | 1 |
| Color: | 6 |
| General Color: | BROWN |
| Mat1: | 05 |
| Most Common Material: | CLAY |
| Mat2: | |
| Other Materials: | |
| Mat3: | |
| Other Materials: | |
| Formation Top Depth: | 0 |
| Formation End Depth: | 8 |
| Formation End Depth UOM: | ft |

| <i>Map Key</i> | <i>Number of Records</i> | <i>Direction/ Distance (m)</i> | <i>Elev/Diff (m)</i> | <i>Site</i> | <i>DB</i> |
|--|--------------------------|--------------------------------|----------------------|-------------|-----------|
| <u>Annular Space/Abandonment Sealing Record</u> | | | | | |
| Plug ID: | | 1005273058 | | | |
| Layer: | | 1 | | | |
| Plug From: | | 0 | | | |
| Plug To: | | 1 | | | |
| Plug Depth UOM: | | ft | | | |
| Plug ID: | | 1005273059 | | | |
| Layer: | | 2 | | | |
| Plug From: | | 1 | | | |
| Plug To: | | 9 | | | |
| Plug Depth UOM: | | ft | | | |
| Plug ID: | | 1005273060 | | | |
| Layer: | | 3 | | | |
| Plug From: | | 9 | | | |
| Plug To: | | 20 | | | |
| Plug Depth UOM: | | ft | | | |
| <u>Method of Construction & Well Use</u> | | | | | |
| Method Construction ID: | | 1005273057 | | | |
| Method Construction Code: | | 2 | | | |
| Method Construction: | | Rotary (Convent.) | | | |
| Other Method Construction: | | DIRECT PUSH | | | |
| <u>Pipe Information</u> | | | | | |
| Pipe ID: | | 1005273046 | | | |
| Casing No: | | 0 | | | |
| Comment: | | | | | |
| Alt Name: | | | | | |
| <u>Construction Record - Casing</u> | | | | | |
| Casing ID: | | 1005273053 | | | |
| Layer: | | 1 | | | |
| Material: | | 5 | | | |
| Open Hole or Material: | | PLASTIC | | | |
| Depth From: | | 0 | | | |
| Depth To: | | 10 | | | |
| Casing Diameter: | | 2 | | | |
| Casing Diameter UOM: | | inch | | | |
| Casing Depth UOM: | | ft | | | |
| <u>Construction Record - Screen</u> | | | | | |
| Screen ID: | | 1005273054 | | | |
| Layer: | | 1 | | | |
| Slot: | | 10 | | | |
| Screen Top Depth: | | 10 | | | |
| Screen End Depth: | | 20 | | | |
| Screen Material: | | 5 | | | |
| Screen Depth UOM: | | ft | | | |
| Screen Diameter UOM: | | inch | | | |
| Screen Diameter: | | 2.25 | | | |
| <u>Water Details</u> | | | | | |

| Map Key | Number of Records | Direction/ Distance (m) | Elev/Diff (m) | Site | DB |
|-------------------------------|-------------------|----------------------------|------------------|------|----|
| Water ID: | | 1005273052 | | | |
| Layer: | | | | | |
| Kind Code: | | | | | |
| Kind: | | | | | |
| Water Found Depth: | | | | | |
| Water Found Depth UOM: | | ft | | | |
| <u>Hole Diameter</u> | | | | | |
| Hole ID: | | 1005273050 | | | |
| Diameter: | | 8 | | | |
| Depth From: | | 0 | | | |
| Depth To: | | 1 | | | |
| Hole Depth UOM: | | ft | | | |
| Hole Diameter UOM: | | inch | | | |
| Hole ID: | | 1005273051 | | | |
| Diameter: | | 6 | | | |
| Depth From: | | 1 | | | |
| Depth To: | | 20 | | | |
| Hole Depth UOM: | | ft | | | |
| Hole Diameter UOM: | | inch | | | |

| 236 | 1 of 1 | W/240.0 | 91.5 / 1.49 | 567 Queen St W Toronto ON M5V2B6 | EHS |
|---------------------------------|------------------------|---------|-------------|-------------------------------------|------------|
| Order ID: | 248188 | | | Date Received: | 26-JUN-13 |
| Order No: | 20130626053 | | | Lot/Building Size: | |
| Customer ID: | 92332 | | | Municipality: | |
| Company ID: | 27 | | | Client Prov/State: | ON |
| Status: | C | | | Search Radius (km): | .25 |
| Report Code: | 2CAN | | | Large Radius: | 2 |
| Report Type: | Standard Select Report | | | X: | -79.400761 |
| Report Date: | 08-JUL-13 | | | Y: | 43.647651 |
| Report Requested by: | CCI Group Inc. | | | | |
| Nearest Intersection: | | | | | |
| Previous Site Name: | | | | | |
| Additional Info Ordered: | | | | | |

| 237 | 1 of 1 | WSW/240.2 | 89.8 / -0.17 | Toronto ON | WWIS |
|-------------------------------|-------------------|-----------|--------------|---------------------------|-----------------|
| Well ID: | 7241174 | | | Data Entry Status: | |
| Construction Date: | | | | Data Src: | |
| Primary Water Use: | Monitoring | | | Date Received: | 5/11/2015 |
| Sec. Water Use: | | | | Selected Flag: | Yes |
| Final Well Status: | Observation Wells | | | Abandonment Rec: | |
| Water Type: | | | | Contractor: | 7295 |
| Casing Material: | | | | Form Version: | 7 |
| Audit No: | Z204769 | | | Owner: | |
| Tag: | A179664 | | | Street Name: | 139 PORTLAND ST |
| Construction Method: | | | | County: | YORK |
| Elevation (m): | | | | Municipality: | TORONTO CITY |
| Elevation Reliability: | | | | Site Info: | |
| Depth to Bedrock: | | | | Lot: | |
| Well Depth: | | | | Concession: | |
| Overburden/Bedrock: | | | | Concession Name: | |
| Pump Rate: | | | | Easting NAD83: | |
| Static Water Level: | | | | Northing NAD83: | |
| Flowing (Y/N): | | | | Zone: | |
| Flow Rate: | | | | UTM Reliability: | |

| Map Key | Number of Records | Direction/ Distance (m) | Elev/Diff (m) | Site | DB |
|---------|-------------------|----------------------------|------------------|------|----|
|---------|-------------------|----------------------------|------------------|------|----|

Clear/Cloudy:

Bore Hole Information

| | | | |
|-------------------------------------|------------|-------------------------|--------------------------------|
| Bore Hole ID: | 1005347489 | Elevation: | 90.16 |
| DP2BR: | | Elevrc: | |
| Spatial Status: | | Zone: | 17 |
| Code OB: | | East83: | 628994 |
| Code OB Desc: | | Org CS: | dms83 |
| Open Hole: | | North83: | 4833861 |
| Cluster Kind: | | UTMRC: | 4 |
| Date Completed: | 22-MAR-15 | UTMRC Desc: | margin of error : 30 m - 100 m |
| Remarks: | | Location Method: | wwr |
| Elevrc Desc: | | | |
| Location Source Date: | | | |
| Improvement Location Source: | | | |
| Improvement Location Method: | | | |
| Source Revision Comment: | | | |
| Supplier Comment: | | | |

Overburden and Bedrock

Materials Interval

| | |
|---------------------------------|------------|
| Formation ID: | 1005610207 |
| Layer: | 1 |
| Color: | 2 |
| General Color: | GREY |
| Mat1: | 05 |
| Most Common Material: | CLAY |
| Mat2: | |
| Other Materials: | |
| Mat3: | |
| Other Materials: | |
| Formation Top Depth: | 0 |
| Formation End Depth: | 24 |
| Formation End Depth UOM: | ft |

Annular Space/Abandonment

Sealing Record

| | |
|------------------------|------------|
| Plug ID: | 1005610214 |
| Layer: | 1 |
| Plug From: | 0 |
| Plug To: | 7 |
| Plug Depth UOM: | ft |

Method of Construction & Well

Use

| | |
|-----------------------------------|------------|
| Method Construction ID: | 1005610213 |
| Method Construction Code: | 6 |
| Method Construction: | Boring |
| Other Method Construction: | |

Pipe Information

| | |
|-------------------|------------|
| Pipe ID: | 1005610206 |
| Casing No: | 0 |
| Comment: | |
| Alt Name: | |

| Map Key | Number of Records | Direction/ Distance (m) | Elev/Diff (m) | Site | DB |
|--|-------------------|---|--------------------|--|------------|
| <u>Construction Record - Casing</u> | | | | | |
| Casing ID: | | 1005610210 | | | |
| Layer: | | 1 | | | |
| Material: | | 5 | | | |
| Open Hole or Material: | | PLASTIC | | | |
| Depth From: | | 0 | | | |
| Depth To: | | 8 | | | |
| Casing Diameter: | | 1.8 | | | |
| Casing Diameter UOM: | | inch | | | |
| Casing Depth UOM: | | ft | | | |
| <u>Construction Record - Screen</u> | | | | | |
| Screen ID: | | 1005610211 | | | |
| Layer: | | 1 | | | |
| Slot: | | 10 | | | |
| Screen Top Depth: | | 8 | | | |
| Screen End Depth: | | 24 | | | |
| Screen Material: | | 5 | | | |
| Screen Depth UOM: | | ft | | | |
| Screen Diameter UOM: | | inch | | | |
| Screen Diameter: | | 2 | | | |
| <u>Water Details</u> | | | | | |
| Water ID: | | 1005610209 | | | |
| Layer: | | | | | |
| Kind Code: | | | | | |
| Kind: | | | | | |
| Water Found Depth: | | | | | |
| Water Found Depth UOM: | | ft | | | |
| <u>Hole Diameter</u> | | | | | |
| Hole ID: | | 1005610208 | | | |
| Diameter: | | | | | |
| Depth From: | | | | | |
| Depth To: | | | | | |
| Hole Depth UOM: | | ft | | | |
| Hole Diameter UOM: | | inch | | | |
| <u>238</u> | 1 of 1 | NE/240.5 | 90.8 / 0.75 | THE LETTERING SHOP 427A QUEEN ST W TORONTO ON M5V 2A5 | SCT |
| Established: | | 1970 | | | |
| Plant Size (ft²): | | 2000 | | | |
| Employment: | | 3 | | | |
| <u>--Details--</u> | | | | | |
| Description: | | PLASTICS PRODUCTS, NOT ELSEWHERE CLASSIFIED | | | |
| SIC/NAICS Code: | | 3089 | | | |
| Description: | | SIGNS AND ADVERTISING SPECIALTIES | | | |
| SIC/NAICS Code: | | 3993 | | | |
| Description: | | Sign Manufacturing | | | |
| SIC/NAICS Code: | | 339950 | | | |

| Map Key | Number of Records | Direction/ Distance (m) | Elev/Diff (m) | Site | DB |
|--------------------------------------|-------------------|----------------------------|------------------|---|------|
| 239 | 1 of 1 | S/240.6 | 87.0 / -2.98 | Toronto ON | WWIS |
| Well ID: | | 7277194 | | Data Entry Status: | |
| Construction Date: | | | | Data Src: | |
| Primary Water Use: | | Monitoring | | Date Received: 12/15/2016 | |
| Sec. Water Use: | | | | Selected Flag: Yes | |
| Final Well Status: | | Observation Wells | | Abandonment Rec: | |
| Water Type: | | | | Contractor: 7472 | |
| Casing Material: | | | | Form Version: 7 | |
| Audit No: | | Z244654 | | Owner: | |
| Tag: | | A197594 | | Street Name: 540 KING ST W | |
| Construction Method: | | | | County: YORK | |
| Elevation (m): | | | | Municipality: TORONTO CITY | |
| Elevation Reliability: | | | | Site Info: | |
| Depth to Bedrock: | | | | Lot: | |
| Well Depth: | | | | Concession: | |
| Overburden/Bedrock: | | | | Concession Name: | |
| Pump Rate: | | | | Easting NAD83: | |
| Static Water Level: | | | | Northing NAD83: | |
| Flowing (Y/N): | | | | Zone: | |
| Flow Rate: | | | | UTM Reliability: | |
| Clear/Cloudy: | | | | | |
| <u>Bore Hole Information</u> | | | | | |
| Bore Hole ID: | | 1006306963 | | Elevation: 87.63 | |
| DP2BR: | | | | Elevrc: | |
| Spatial Status: | | | | Zone: 17 | |
| Code OB: | | | | East83: 629181 | |
| Code OB Desc: | | | | Org CS: UTM83 | |
| Open Hole: | | | | North83: 4833720 | |
| Cluster Kind: | | | | UTMRC: 4 | |
| Date Completed: | | 13-OCT-16 | | UTMRC Desc: margin of error : 30 m - 100 m | |
| Remarks: | | | | Location Method: wwr | |
| Elevrc Desc: | | | | | |
| Location Source Date: | | | | | |
| Improvement Location Source: | | | | | |
| Improvement Location Method: | | | | | |
| Source Revision Comment: | | | | | |
| Supplier Comment: | | | | | |
| <u>Overburden and Bedrock</u> | | | | | |
| <u>Materials Interval</u> | | | | | |
| Formation ID: | | 1006498398 | | | |
| Layer: | | 1 | | | |
| Color: | | 6 | | | |
| General Color: | | BROWN | | | |
| Mat1: | | 05 | | | |
| Most Common Material: | | CLAY | | | |
| Mat2: | | | | | |
| Other Materials: | | | | | |
| Mat3: | | | | | |
| Other Materials: | | | | | |
| Formation Top Depth: | | 0 | | | |
| Formation End Depth: | | 20 | | | |
| Formation End Depth UOM: | | ft | | | |
| Formation ID: | | 1006498399 | | | |
| Layer: | | 2 | | | |
| Color: | | 2 | | | |
| General Color: | | GREY | | | |
| Mat1: | | 05 | | | |

| Map Key | Number of Records | Direction/ Distance (m) | Elev/Diff (m) | Site | DB |
|---|--------------------------|------------------------------------|--------------------------|-------------|-----------|
| Most Common Material: | | CLAY | | | |
| Mat2: | | 34 | | | |
| Other Materials: | | TILL | | | |
| Mat3: | | | | | |
| Other Materials: | | | | | |
| Formation Top Depth: | | 20 | | | |
| Formation End Depth: | | 35 | | | |
| Formation End Depth UOM: | | ft | | | |
| Formation ID: | | 1006498400 | | | |
| Layer: | | 3 | | | |
| Color: | | 2 | | | |
| General Color: | | GREY | | | |
| Mat1: | | 17 | | | |
| Most Common Material: | | SHALE | | | |
| Mat2: | | | | | |
| Other Materials: | | | | | |
| Mat3: | | | | | |
| Other Materials: | | | | | |
| Formation Top Depth: | | 35 | | | |
| Formation End Depth: | | | | | |
| Formation End Depth UOM: | | ft | | | |
| <u>Annular Space/Abandonment</u> | | | | | |
| <u>Sealing Record</u> | | | | | |
| Plug ID: | | 1006498408 | | | |
| Layer: | | 2 | | | |
| Plug From: | | 24 | | | |
| Plug To: | | 35 | | | |
| Plug Depth UOM: | | ft | | | |
| Plug ID: | | 1006498407 | | | |
| Layer: | | 1 | | | |
| Plug From: | | 0 | | | |
| Plug To: | | 24 | | | |
| Plug Depth UOM: | | ft | | | |
| <u>Method of Construction & Well</u> | | | | | |
| <u>Use</u> | | | | | |
| Method Construction ID: | | 1006498406 | | | |
| Method Construction Code: | | 6 | | | |
| Method Construction: | | Boring | | | |
| Other Method Construction: | | | | | |
| <u>Pipe Information</u> | | | | | |
| Pipe ID: | | 1006498397 | | | |
| Casing No: | | 0 | | | |
| Comment: | | | | | |
| Alt Name: | | | | | |
| <u>Construction Record - Casing</u> | | | | | |
| Casing ID: | | 1006498403 | | | |
| Layer: | | 1 | | | |
| Material: | | 5 | | | |
| Open Hole or Material: | | PLASTIC | | | |
| Depth From: | | 0 | | | |
| Depth To: | | 25 | | | |
| Casing Diameter: | | 2 | | | |

| Map Key | Number of Records | Direction/ Distance (m) | Elev/Diff (m) | Site | DB |
|--|-------------------|----------------------------|------------------|------|----|
| Casing Diameter UOM: | | inch | | | |
| Casing Depth UOM: | | ft | | | |
| <u>Construction Record - Screen</u> | | | | | |
| Screen ID: | | 1006498404 | | | |
| Layer: | | 1 | | | |
| Slot: | | 10 | | | |
| Screen Top Depth: | | 25 | | | |
| Screen End Depth: | | 35 | | | |
| Screen Material: | | 5 | | | |
| Screen Depth UOM: | | ft | | | |
| Screen Diameter UOM: | | inch | | | |
| Screen Diameter: | | 2.5 | | | |
| <u>Water Details</u> | | | | | |
| Water ID: | | 1006498402 | | | |
| Layer: | | | | | |
| Kind Code: | | | | | |
| Kind: | | | | | |
| Water Found Depth: | | | | | |
| Water Found Depth UOM: | | ft | | | |
| <u>Hole Diameter</u> | | | | | |
| Hole ID: | | 1006498401 | | | |
| Diameter: | | 7 | | | |
| Depth From: | | 0 | | | |
| Depth To: | | 35 | | | |
| Hole Depth UOM: | | ft | | | |
| Hole Diameter UOM: | | inch | | | |

| | | | | | |
|------------------------------|--------|----------------------|---------------------|--|-------------|
| 240 | 1 of 2 | SE/242.5 | 86.8 / -3.21 | Smith [David L] 78 Spadina Ave Toronto ON M5V 2J3 | TANK |
| Permit Date: | | 5/28/1934 | | | |
| Permit Type: | | BP A51273 | | | |
| User Type: | | Garage | | | |
| Installation Type: | | public garage | | | |
| Installation Size: | | | | | |
| Installation Config.: | | public garage | | | |
| No. Tanks Installed: | | 1 | | | |
| Units of Measure: | | | | | |
| Value/Tank (\$): | | 1000 | | | |
| Capacity(gal): | | | | | |
| Reference: | | CTA Building Permits | | | |
| Location Desc: | | 78-80 Spadina Ave | | | |

| | | | | | |
|------------------------------|--------|-----------------|---------------------|--|-------------|
| 240 | 2 of 2 | SE/242.5 | 86.8 / -3.21 | Smith [D L] 78 Spadina Ave Toronto ON M5V 2J3 | TANK |
| Permit Date: | | 6/11/1935 | | | |
| Permit Type: | | BP A55834 | | | |
| User Type: | | | | | |
| Installation Type: | | gas tank | | | |
| Installation Size: | | | | | |
| Installation Config.: | | gas tank | | | |
| No. Tanks Installed: | | 1 | | | |

| Map Key | Number of Records | Direction/ Distance (m) | Elev/Diff (m) | Site | DB |
|---------------------------------|-------------------|------------------------------------|------------------|--|------|
| Units of Measure: | | | | | |
| Value/Tank (\$): | | 300 | | | |
| Capacity(gal): | | | | | |
| Reference: | | CTA Building Permits | | | |
| Location Desc: | | 78 Spadina Ave | | | |
| 241 | 1 of 2 | NE/242.6 | 90.8 / 0.83 | CAFE MELODY INC. 372 QUEEN STREET WEST TORONTO CITY ON M5V 2A3 | CA |
| Certificate #: | | 8-3371-97- | | | |
| Application Year: | | 97 | | | |
| Issue Date: | | 9/29/1997 | | | |
| Approval Type: | | Industrial air | | | |
| Status: | | Approved | | | |
| Application Type: | | | | | |
| Client Name:: | | | | | |
| Client Address:: | | | | | |
| Client City:: | | | | | |
| Client Postal Code:: | | | | | |
| Project Description:: | | COMMERCIAL KITCHEN EXHAUST HOOD | | | |
| Contaminants:: | | | | | |
| Emission Control:: | | | | | |
| 241 | 2 of 2 | NE/242.6 | 90.8 / 0.83 | 372 Queen Street West Toronto ON M5V 2A3 | EHS |
| Order ID: | | 187927 | | Date Received: 6/10/2011 11:57:16 AM | |
| Order No: | | 20110610016 | | Lot/Building Size: | |
| Customer ID: | | 45988 | | Municipality: | |
| Company ID: | | 333 | | Client Prov/State: ON | |
| Status: | | C | | Search Radius (km): 0.25 | |
| Report Code: | | 3CAN | | Large Radius: 2 | |
| Report Type: | | Standard Report | | X: -79.395972 | |
| Report Date: | | 6/16/2011 | | Y: 43.649101 | |
| Report Requested by: | | AMEC Earth & Environmental | | | |
| Nearest Intersection: | | | | | |
| Previous Site Name: | | | | | |
| Additional Info Ordered: | | Fire Insur. Maps and/or Site Plans | | | |
| 242 | 1 of 1 | WSW/242.6 | 89.8 / -0.17 | TORONTO ON | WWIS |
| Well ID: | | 7292824 | | | |
| Construction Date: | | | | | |
| Primary Water Use: | | Test Hole | | | |
| Sec. Water Use: | | | | | |
| Final Well Status: | | Test Hole | | | |
| Water Type: | | | | | |
| Casing Material: | | | | | |
| Audit No: | | Z264572 | | | |
| Tag: | | A226305 | | | |
| Construction Method: | | | | | |
| Elevation (m): | | | | | |
| Elevation Reliability: | | | | | |
| Depth to Bedrock: | | | | | |
| Well Depth: | | | | | |
| Overburden/Bedrock: | | | | | |
| Pump Rate: | | | | | |
| Static Water Level: | | | | | |
| Data Entry Status: | | | | | |
| Data Src: | | | | | |
| Date Received: | | 8/18/2017 | | | |
| Selected Flag: | | Yes | | | |
| Abandonment Rec: | | | | | |
| Contractor: | | 7383 | | | |
| Form Version: | | 7 | | | |
| Owner: | | | | | |
| Street Name: | | 135 PORTLAND ST. | | | |
| County: | | YORK | | | |
| Municipality: | | TORONTO CITY | | | |
| Site Info: | | | | | |
| Lot: | | | | | |
| Concession: | | | | | |
| Concession Name: | | | | | |
| Easting NAD83: | | | | | |
| Northing NAD83: | | | | | |

| Map Key | Number of Records | Direction/ Distance (m) | Elev/Diff (m) | Site | DB |
|--|--------------------------|------------------------------------|--------------------------|-------------------------|--------------------------------|
| Flowing (Y/N): | | | | Zone: | |
| Flow Rate: | | | | UTM Reliability: | |
| Clear/Cloudy: | | | | | |
| <u>Bore Hole Information</u> | | | | | |
| Bore Hole ID: | 1006712919 | | | Elevation: | 90.04 |
| DP2BR: | | | | Elevrc: | |
| Spatial Status: | | | | Zone: | 17 |
| Code OB: | | | | East83: | 628997 |
| Code OB Desc: | | | | Org CS: | UTM83 |
| Open Hole: | | | | North83: | 4833849 |
| Cluster Kind: | | | | UTMRC: | 4 |
| Date Completed: | 22-JUN-17 | | | UTMRC Desc: | margin of error : 30 m - 100 m |
| Remarks: | | | | Location Method: | wwr |
| Elevrc Desc: | | | | | |
| Location Source Date: | | | | | |
| Improvement Location Source: | | | | | |
| Improvement Location Method: | | | | | |
| Source Revision Comment: | | | | | |
| Supplier Comment: | | | | | |
| <u>Annular Space/Abandonment Sealing Record</u> | | | | | |
| Plug ID: | 1006837808 | | | | |
| Layer: | 2 | | | | |
| Plug From: | 1 | | | | |
| Plug To: | 54 | | | | |
| Plug Depth UOM: | ft | | | | |
| Plug ID: | 1006837807 | | | | |
| Layer: | 1 | | | | |
| Plug From: | 0 | | | | |
| Plug To: | 1 | | | | |
| Plug Depth UOM: | ft | | | | |
| Plug ID: | 1006837809 | | | | |
| Layer: | 3 | | | | |
| Plug From: | 54 | | | | |
| Plug To: | 65 | | | | |
| Plug Depth UOM: | ft | | | | |
| <u>Method of Construction & Well Use</u> | | | | | |
| Method Construction ID: | 1006837806 | | | | |
| Method Construction Code: | 6 | | | | |
| Method Construction: | Boring | | | | |
| Other Method Construction: | | | | | |
| <u>Pipe Information</u> | | | | | |
| Pipe ID: | 1006837799 | | | | |
| Casing No: | 0 | | | | |
| Comment: | | | | | |
| Alt Name: | | | | | |
| <u>Construction Record - Casing</u> | | | | | |
| Casing ID: | 1006837803 | | | | |
| Layer: | 1 | | | | |

| Map Key | Number of Records | Direction/ Distance (m) | Elev/Diff (m) | Site | DB |
|--|-------------------|----------------------------|------------------|------|----|
| Material: | | 5 | | | |
| Open Hole or Material: | | PLASTIC | | | |
| Depth From: | | 0 | | | |
| Depth To: | | 55 | | | |
| Casing Diameter: | | 2 | | | |
| Casing Diameter UOM: | | inch | | | |
| Casing Depth UOM: | | ft | | | |
| <u>Construction Record - Screen</u> | | | | | |
| Screen ID: | | 1006837804 | | | |
| Layer: | | 1 | | | |
| Slot: | | 10 | | | |
| Screen Top Depth: | | 55 | | | |
| Screen End Depth: | | 65 | | | |
| Screen Material: | | 5 | | | |
| Screen Depth UOM: | | ft | | | |
| Screen Diameter UOM: | | inch | | | |
| Screen Diameter: | | 2.375 | | | |
| <u>Water Details</u> | | | | | |
| Water ID: | | 1006837802 | | | |
| Layer: | | | | | |
| Kind Code: | | | | | |
| Kind: | | | | | |
| Water Found Depth: | | | | | |
| Water Found Depth UOM: | | ft | | | |
| <u>Hole Diameter</u> | | | | | |
| Hole ID: | | 1006837801 | | | |
| Diameter: | | 6 | | | |
| Depth From: | | 0 | | | |
| Depth To: | | 65 | | | |
| Hole Depth UOM: | | ft | | | |
| Hole Diameter UOM: | | inch | | | |

| 243 | 1 of 1 | W/243.0 | 91.8 / 1.83 | ON | BORE |
|---------------------------------|---------------------------------------|---------|-------------|------------------------------|---|
| Borehole ID: | 636522 | | | Type: | Borehole |
| Use: | Geotechnical/Geological Investigation | | | Status: | |
| Drill Method:: | Diamond Drill | | | UTM Zone:: | 17 |
| Easting:: | 628975 | | | Northing:: | 4834003 |
| Location Accuracy:: | | | | Orig. Ground Elev m:: | 93.4 |
| Elev. Reliability Note:: | | | | DEM Ground Elev m:: | 92.1 |
| Total Depth m:: | 15.2 | | | Primary Name:: | |
| Township:: | | | | Concession:: | |
| Lot:: | | | | Municipality: | |
| Completion Date:: | DEC-1965 | | | Static Water Level:: | 1.7 |
| Primary Water Use:: | Not Used | | | Sec. Water Use:: | |
| --Details-- | | | | | |
| Stratum ID: | 218477253 | | | Top Depth(m): | 14.9 |
| Bottom Depth(m): | 15.2 | | | Stratum Desc: | SHALE. GREY, MARINE, AGE ORDOVICIAN. 00040045001200300030003200025 |
| Stratum ID: | 218477248 | | | Top Depth(m): | 0.0 |
| Bottom Depth(m): | 1.2 | | | Stratum Desc: | FILL, CLAY, SAND. |
| Stratum ID: | 218477249 | | | Top Depth(m): | 1.2 |

| Map Key | Number of Records | Direction/ Distance (m) | Elev/Diff (m) | Site | DB |
|-------------------------|-------------------|-------------------------|---------------|----------------------|---|
| Bottom Depth(m): | 3.7 | | | Stratum Desc: | TILL,SILT,SAND. BROWN,GREY,GLACIAL, AGE GLACIAL. |
| Stratum ID: | 218477250 | | | Top Depth(m): | 3.7 |
| Bottom Depth(m): | 9.1 | | | Stratum Desc: | CLAY,SILT. BLUE,LACUSTRINE,AGE GLACIAL, WATER STABLE AT 301.0 FEET. |
| Stratum ID: | 218477251 | | | Top Depth(m): | 9.1 |
| Bottom Depth(m): | 12.2 | | | Stratum Desc: | TILL,CLAY,SILT. BLUE,GLACIAL,AGE GLACIAL. |
| Stratum ID: | 218477252 | | | Top Depth(m): | 12.2 |
| Bottom Depth(m): | 14.9 | | | Stratum Desc: | TILL,SILT. GREY,GLACIAL,AGE GLACIAL. |

| | | | | | |
|---------------------------------|---|------------------|--------------------|--|------------|
| 244 | 1 of 1 | NNE/243.2 | 92.4 / 2.40 | 180 - 184 Spadina Avenue Toronto ON M5T 2C2 | EHS |
| Order ID: | 95658 | | | Date Received: | 2/22/2007 |
| Order No: | 20070222011 | | | Lot/Building Size: | |
| Customer ID: | 45167 | | | Municipality: | Toronto |
| Company ID: | 33645 | | | Client Prov/State: | |
| Status: | C | | | Search Radius (km): | 0.25 |
| Report Code: | 3CAN | | | Large Radius: | 2 |
| Report Type: | CAN - Complete Report | | | X: | -79.396863 |
| Report Date: | 2/23/2007 | | | Y: | 43.649509 |
| Report Requested by: | Terra Firma Plus Inc. | | | | |
| Nearest Intersection: | Queen Street and Spadina Avenue | | | | |
| Previous Site Name: | | | | | |
| Additional Info Ordered: | Fire Insur. Maps And /or Site Plans; Aerials Photos; City Directory; Topographical Maps | | | | |

| | | | | | | |
|---------------------------|-----------------------|----------------|---------------------|--|---------------|------------|
| 245 | 1 of 2 | S/243.2 | 87.0 / -3.00 | OPEN (OUT OF BUS) 520 KING STREET WEST TORONTO ON M5V 1L7 | 29-582 | GEN |
| Generator No.: | ON1488100 | | | PO Box No.: | | |
| Status: | | | | Country: | | |
| Approval Years: | 92,93,96,97,98 | | | Choice of Contact: | | |
| Contam. Facility: | | | | Co Admin: | | |
| MHSW Facility: | | | | Phone No. Admin: | | |
| SIC Code: | 2819 | | | | | |
| SIC Description: | OTHER COMM. PRINTING | | | | | |
| --Details-- | | | | | | |
| Waste Code: | 213 | | | | | |
| Waste Description: | PETROLEUM DISTILLATES | | | | | |

| | | | | | | |
|--------------------------|----------------------|----------------|---------------------|--|---------------|------------|
| 245 | 2 of 2 | S/243.2 | 87.0 / -3.00 | OPEN STUDIO 520 KING STREET WEST TORONTO ON M5V 1L7 | 29-582 | GEN |
| Generator No.: | ON1488100 | | | PO Box No.: | | |
| Status: | | | | Country: | | |
| Approval Years: | 94,95 | | | Choice of Contact: | | |
| Contam. Facility: | | | | Co Admin: | | |
| MHSW Facility: | | | | Phone No. Admin: | | |
| SIC Code: | 2819 | | | | | |
| SIC Description: | OTHER COMM. PRINTING | | | | | |
| --Details-- | | | | | | |

| Map Key | Number of Records | Direction/ Distance (m) | Elev/Diff (m) | Site | DB |
|---------------------------|----------------------|--------------------------------|------------------|--|-----------------------|
| Waste Code: | | 213 | | | |
| Waste Description: | | PETROLEUM DISTILLATES | | | |
| 246 | 1 of 8 | SSE/244.0 | 87.4 / -2.57 | 500 KING INVESTMENTS 500 KING ST. WEST C/O 333 ADELAIDE ST. W. TORONTO ON M5V 1L9 | GEN |
| Generator No.: | ON1363300 | | | PO Box No.: | |
| Status: | | | | Country: | |
| Approval Years: | 90 | | | Choice of Contact: | |
| Contam. Facility: | | | | Co Admin: | |
| MHSW Facility: | | | | Phone No. Admin: | |
| SIC Code: | 7214 | | | | |
| SIC Description: | INVESTMENT COMPANIES | | | | |
| --Details-- | | | | | |
| Waste Code: | | 148 | | | |
| Waste Description: | | INORGANIC LABORATORY CHEMICALS | | | |
| Waste Code: | | 263 | | | |
| Waste Description: | | ORGANIC LABORATORY CHEMICALS | | | |
| 246 | 2 of 8 | SSE/244.0 | 87.4 / -2.57 | 500 KING INVESTMENTS 43-396 500 KING ST. WEST C/O 333 ADELAIDE ST. W. TORONTO ON M5V 1L9 | GEN |
| Generator No.: | ON1363300 | | | PO Box No.: | |
| Status: | | | | Country: | |
| Approval Years: | 92,93,94,95,96,97,98 | | | Choice of Contact: | |
| Contam. Facility: | | | | Co Admin: | |
| MHSW Facility: | | | | Phone No. Admin: | |
| SIC Code: | 7214 | | | | |
| SIC Description: | INVESTMENT COMPANIES | | | | |
| --Details-- | | | | | |
| Waste Code: | | 148 | | | |
| Waste Description: | | INORGANIC LABORATORY CHEMICALS | | | |
| Waste Code: | | 263 | | | |
| Waste Description: | | ORGANIC LABORATORY CHEMICALS | | | |
| 246 | 3 of 8 | SSE/244.0 | 87.4 / -2.57 | Laura Weyland Pharmacy Ltd 500 King st W Toronto ON M5V 1L9 | GEN |
| Generator No.: | ON7323397 | | | PO Box No.: | |
| Status: | | | | Country: | Canada |
| Approval Years: | 2016 | | | Choice of Contact: | CO_ADMIN |
| Contam. Facility: | No | | | Co Admin: | Nastran Najafi-Fard |
| MHSW Facility: | No | | | Phone No. Admin: | 416-493-1220 Ext.3218 |
| SIC Code: | 446110 | | | | |
| SIC Description: | 446110 | | | | |
| --Details-- | | | | | |
| Waste Code: | | 312 | | | |
| Waste Description: | | PATHOLOGICAL WASTES | | | |

| Map Key | Number of Records | Direction/ Distance (m) | Elev/Diff (m) | Site | DB |
|------------------------------|--|-------------------------|---------------|--|--------|
| 246 | 4 of 8 | SSE/244.0 | 87.4 / -2.57 | Laura Weyland Pharmacy Ltd 500 King st W Toronto ON M5V 1L9 | GEN |
| Generator No.: | ON7323397 | | | PO Box No.: | |
| Status: | Registered | | | Country: | Canada |
| Approval Years: | As of Dec 2017 | | | Choice of Contact: | |
| Contam. Facility: | | | | Co Admin: | |
| MHSW Facility: | | | | Phone No. Admin: | |
| SIC Code: | | | | | |
| SIC Description: | | | | | |
| --Details-- | | | | | |
| Waste Code: | 312 P | | | | |
| Waste Description: | Pathological wastes | | | | |
| 246 | 5 of 8 | SSE/244.0 | 87.4 / -2.57 | INGEBORG-JOSEPH INC. 500 KING ST W SUITE 200A TORONTO ON M5V 1L9 | SCT |
| Established: | 1989 | | | | |
| Plant Size (ft²): | 500 | | | | |
| Employment: | 1 | | | | |
| --Details-- | | | | | |
| Description: | BOOKBINDING AND RELATED WORK | | | | |
| SIC/NAICS Code: | 2789 | | | | |
| 246 | 6 of 8 | SSE/244.0 | 87.4 / -2.57 | ALPHA TRIMS INC. 500 KING ST W SUITE 422 TORONTO ON M5V 1L9 | SCT |
| Established: | 1989 | | | | |
| Plant Size (ft²): | 0 | | | | |
| Employment: | 2 | | | | |
| --Details-- | | | | | |
| Description: | AUTOMOTIVE TRIMMINGS, APPAREL FINDINGS, AND RELATED PRODUCTS | | | | |
| SIC/NAICS Code: | 2396 | | | | |
| 246 | 7 of 8 | SSE/244.0 | 87.4 / -2.57 | Dominion Coach & Livery Ltd 500 King St W Toronto ON M5V 1L9 | TANK |
| Permit Date: | 12/28/1923 | | | | |
| Permit Type: | BP 76400 | | | | |
| User Type: | Auto livery | | | | |
| Installation Type: | Gasoline tank | | | | |
| Installation Size: | | | | | |
| Installation Config.: | 1 x Gasoline tank | | | | |
| No. Tanks Installed: | 1 | | | | |
| Units of Measure: | | | | | |
| Value/Tank (\$): | 800 | | | | |
| Capacity(gal): | | | | | |
| Reference: | CTA Building permits | | | | |
| Location Desc: | | | | | |

| Map Key | Number of Records | Direction/ Distance (m) | Elev/Diff (m) | Site | DB |
|--|-------------------|--|------------------|---|------|
| 246 | 8 of 8 | SSE/244.0 | 87.4 / -2.57 | Killingley H 500 King St W Toronto ON M5V 1L9 | TANK |
| Permit Date: Permit Type: User Type: Installation Type: Installation Size: Installation Config.: No. Tanks Installed: Units of Measure: Value/Tank (\$): Capacity(gal): Reference: Location Desc: | | 7/15/1930 BP A31450 Auto livery? Gasoline tank 1 x Gasoline tank 1 350 CTA Building permits | | | |
| 247 | 1 of 1 | WSW/244.0 | 89.8 / -0.17 | TORONTO ON | WWIS |
| Well ID: Construction Date: Primary Water Use: Sec. Water Use: Final Well Status: Water Type: Casing Material: Audit No: Tag: Construction Method: Elevation (m): Elevation Reliability: Depth to Bedrock: Well Depth: Overburden/Bedrock: Pump Rate: Static Water Level: Flowing (Y/N): Flow Rate: Clear/Cloudy: | | 7292822 Test Hole Test Hole Z264448 A226370 A226370 | | Data Entry Status: Data Src: Date Received: Selected Flag: Abandonment Rec: Contractor: Form Version: Owner: Street Name: County: Municipality: Site Info: Lot: Concession: Concession Name: Easting NAD83: Northing NAD83: Zone: UTM Reliability: | |
| Bore Hole Information | | | | | |
| Bore Hole ID: DP2BR: Spatial Status: Code OB: Code OB Desc: Open Hole: Cluster Kind: Date Completed: Remarks: Elevrc Desc: Location Source Date: Improvement Location Source: Improvement Location Method: Source Revision Comment: Supplier Comment: | | 1006712913 | | Elevation: Elevrc: Zone: East83: Org CS: North83: UTMRC: UTMRC Desc: Location Method: | |
| | | | | 89.99 17 628998 UTM83 4833844 4 margin of error : 30 m - 100 m wwr | |
| Annular Space/Abandonment Sealing Record | | | | | |

| Map Key | Number of Records | Direction/ Distance (m) | Elev/Diff (m) | Site | DB |
|---|--------------------------|------------------------------------|--------------------------|-------------|-----------|
| Plug ID: | | 1006837773 | | | |
| Layer: | | 3 | | | |
| Plug From: | | 49 | | | |
| Plug To: | | 60 | | | |
| Plug Depth UOM: | | ft | | | |
| Plug ID: | | 1006837771 | | | |
| Layer: | | 1 | | | |
| Plug From: | | 0 | | | |
| Plug To: | | 1 | | | |
| Plug Depth UOM: | | ft | | | |
| Plug ID: | | 1006837772 | | | |
| Layer: | | 2 | | | |
| Plug From: | | 1 | | | |
| Plug To: | | 49 | | | |
| Plug Depth UOM: | | ft | | | |
| <u>Method of Construction & Well Use</u> | | | | | |
| Method Construction ID: | | 1006837770 | | | |
| Method Construction Code: | | 6 | | | |
| Method Construction: | | Boring | | | |
| Other Method Construction: | | | | | |
| <u>Pipe Information</u> | | | | | |
| Pipe ID: | | 1006837763 | | | |
| Casing No: | | 0 | | | |
| Comment: | | | | | |
| Alt Name: | | | | | |
| <u>Construction Record - Casing</u> | | | | | |
| Casing ID: | | 1006837767 | | | |
| Layer: | | 1 | | | |
| Material: | | 5 | | | |
| Open Hole or Material: | | PLASTIC | | | |
| Depth From: | | 0 | | | |
| Depth To: | | 50 | | | |
| Casing Diameter: | | 2 | | | |
| Casing Diameter UOM: | | inch | | | |
| Casing Depth UOM: | | ft | | | |
| <u>Construction Record - Screen</u> | | | | | |
| Screen ID: | | 1006837768 | | | |
| Layer: | | 1 | | | |
| Slot: | | 10 | | | |
| Screen Top Depth: | | 50 | | | |
| Screen End Depth: | | 60 | | | |
| Screen Material: | | 5 | | | |
| Screen Depth UOM: | | ft | | | |
| Screen Diameter UOM: | | inch | | | |
| Screen Diameter: | | 2.375 | | | |
| <u>Water Details</u> | | | | | |
| Water ID: | | 1006837766 | | | |
| Layer: | | | | | |

| Map Key | Number of Records | Direction/ Distance (m) | Elev/Diff (m) | Site | DB |
|---|-------------------|----------------------------|------------------|---|-----|
| Kind Code: | | | | | |
| Kind: | | | | | |
| Water Found Depth: | | | | | |
| Water Found Depth UOM: ft | | | | | |
| Hole Diameter | | | | | |
| Hole ID: 1006837765 | | | | | |
| Diameter: 6 | | | | | |
| Depth From: 0 | | | | | |
| Depth To: 60 | | | | | |
| Hole Depth UOM: ft | | | | | |
| Hole Diameter UOM: inch | | | | | |
| 248 | 1 of 3 | S/244.3 | 87.0 / -2.97 | 544 King Street West Toronto ON M5V 1M3 | EHS |
| Order ID: 190637 | | | | | |
| Order No: 20110805011 | | | | | |
| Customer ID: 87350 | | | | | |
| Company ID: 77 | | | | | |
| Status: C | | | | | |
| Report Code: 4CAN | | | | | |
| Report Type: Custom Report | | | | | |
| Report Date: 8/11/2011 | | | | | |
| Report Requested by: Pinchin Environmental | | | | | |
| Nearest Intersection: | | | | | |
| Previous Site Name: | | | | | |
| Additional Info Ordered: | | | | | |
| 248 | 2 of 3 | S/244.3 | 87.0 / -2.97 | Allied Properties REIT 544 King Str West Toronto ON M5V 1M3 | GEN |
| Generator No.: ON8468172 | | | | | |
| Status: | | | | | |
| Approval Years: 2011 | | | | | |
| Contam. Facility: | | | | | |
| MHSW Facility: | | | | | |
| SIC Code: 531111 | | | | | |
| SIC Description: | | | | | |
| PO Box No.: | | | | | |
| Country: | | | | | |
| Choice of Contact: | | | | | |
| Co Admin: | | | | | |
| Phone No. Admin: | | | | | |
| 248 | 3 of 3 | S/244.3 | 87.0 / -2.97 | Genco Marine Limited 544 King St W Toronto ON M5V 1M3 | SCT |
| Established: 1965 | | | | | |
| Plant Size (ft²): 18000 | | | | | |
| Employment: | | | | | |
| --Details-- | | | | | |
| Description: Curtain and Linen Mills | | | | | |
| SIC/NAICS Code: 314120 | | | | | |
| Description: Textile Bag and Canvas Mills | | | | | |
| SIC/NAICS Code: 314910 | | | | | |
| Description: Motor Vehicle Seating and Interior Trim Manufacturing | | | | | |
| SIC/NAICS Code: 336360 | | | | | |

| Map Key | Number of Records | Direction/ Distance (m) | Elev/Diff (m) | Site | DB |
|---------------------------------|---|--|------------------|--|-----------------------|
| Description: | | Motorcycle, Boat and Other Motor Vehicle Dealers | | | |
| SIC/NAICS Code: | | 441220 | | | |
| 249 | 1 of 1 | SW/244.4 | 88.9 / -1.12 | GVT. OF CAN. - R.C.M.P. POLICE 465 ADELAIDE STREET WEST TORONTO ON M5V 1T1 | GEN |
| Generator No.: | ON0283102 | | | PO Box No.: | |
| Status: | | | | Country: | |
| Approval Years: | 86,87,88 | | | Choice of Contact: | |
| Contam. Facility: | | | | Co Admin: | |
| MHSW Facility: | | | | Phone No. Admin: | |
| SIC Code: | 0007 | | | | |
| SIC Description: | LETTER ACKNOWLEDG. | | | | |
| 250 | 1 of 1 | NNW/245.8 | 93.3 / 3.29 | ALEXANDRA PARK CONDOMINIUM RESIDENCES INC. 80 Vanauley Toronto Toronto ON | EASR |
| Approval No: | R-009-4603227368 | | | SWP Area Name: | |
| Status: | Registered | | | MOE District: | |
| Date: | 2016-06-16 | | | City: | |
| Record Type: | | | | Latitude: | |
| Link Source: | | | | Longitude: | |
| Full Address: | | | | | |
| Project Type: | Water Taking - Construction Dewatering | | | | |
| Approval Type: | | | | | |
| Full PDF Link: | http://www.accessenvironment.ene.gov.on.ca/AEWeb/ae/ViewDocument.action?documentRefID=2022511 | | | | |
| 251 | 1 of 1 | NE/246.1 | 90.8 / 0.83 | 368-372 Queen Street West Toronto ON | EHS |
| Order ID: | 351728 | | | Date Received: | 27-OCT-14 |
| Order No: | 20141027012 | | | Lot/Building Size: | |
| Customer ID: | 72468 | | | Municipality: | |
| Company ID: | 333 | | | Client Prov/State: | ON |
| Status: | C | | | Search Radius (km): | .25 |
| Report Code: | 3CAN | | | Large Radius: | .5 |
| Report Type: | Standard Report | | | X: | -79.395895 |
| Report Date: | 31-OCT-14 | | | Y: | 43.649124 |
| Report Requested by: | AMEC Foster Wheeler Environment & Infrastructure | | | | |
| Nearest Intersection: | | | | | |
| Previous Site Name: | | | | | |
| Additional Info Ordered: | Fire Insur. Maps and/or Site Plans | | | | |
| 252 | 1 of 6 | ENE/246.5 | 89.8 / -0.20 | 388 Richmond Street West Toronto ON M5V 3P1 | EHS |
| Order ID: | 188846 | | | Date Received: | 6/30/2011 10:51:58 AM |
| Order No: | 20110630014 | | | Lot/Building Size: | |
| Customer ID: | 53147 | | | Municipality: | |
| Company ID: | 77 | | | Client Prov/State: | ON |
| Status: | C | | | Search Radius (km): | 0.25 |
| Report Code: | 4CAN | | | Large Radius: | 2 |
| Report Type: | Custom Report | | | X: | -79.394945 |
| Report Date: | 7/5/2011 | | | Y: | 43.648096 |
| Report Requested by: | Pinchin Environmental | | | | |
| Nearest Intersection: | | | | | |

| Map Key | Number of Records | Direction/ Distance (m) | Elev/Diff (m) | Site | DB |
|---------------------------------|---|----------------------------|------------------|--|-------------|
| <i>Previous Site Name:</i> | | | | | |
| <i>Additional Info Ordered:</i> | | | | | |
| 252 | 2 of 6 | ENE/246.5 | 89.8 / -0.20 | GULFSTAR CONTRACTING 388 RICHMOND STREET WEST TORONTO ON M5V 3P1 | GEN |
| Generator No.: | ON7173476 | | | PO Box No.: | |
| Status: | | | | Country: | |
| Approval Years: | 06 | | | Choice of Contact: | |
| Contam. Facility: | | | | Co Admin: | |
| MHSW Facility: | | | | Phone No. Admin: | |
| SIC Code: | 531310 | | | | |
| SIC Description: | Real Estate Property Managers | | | | |
| --Details-- | | | | | |
| Waste Code: | 212 | | | | |
| Waste Description: | ALIPHATIC SOLVENTS | | | | |
| 252 | 3 of 6 | ENE/246.5 | 89.8 / -0.20 | aircon mechanical systems 388 richmond st toronto ON | GEN |
| Generator No.: | ON4569784 | | | PO Box No.: | |
| Status: | | | | Country: | |
| Approval Years: | 06 | | | Choice of Contact: | |
| Contam. Facility: | | | | Co Admin: | |
| MHSW Facility: | | | | Phone No. Admin: | |
| SIC Code: | 238220 | | | | |
| SIC Description: | Plumbing Heating and Air-Conditioning Contractors | | | | |
| --Details-- | | | | | |
| Waste Code: | 212 | | | | |
| Waste Description: | ALIPHATIC SOLVENTS | | | | |
| 252 | 4 of 6 | ENE/246.5 | 89.8 / -0.20 | BROOKFIELD CONDOMINIUM SERVICES LTD. 388 RICHMOND STREET WEST TORONTO ON M5V 3P1 | GEN |
| Generator No.: | ON7084570 | | | PO Box No.: | |
| Status: | | | | Country: | Canada |
| Approval Years: | 2016 | | | Choice of Contact: | CO_OFFICIAL |
| Contam. Facility: | No | | | Co Admin: | |
| MHSW Facility: | No | | | Phone No. Admin: | |
| SIC Code: | 531310 | | | | |
| SIC Description: | REAL ESTATE PROPERTY MANAGERS | | | | |
| --Details-- | | | | | |
| Waste Code: | 212 | | | | |
| Waste Description: | ALIPHATIC SOLVENTS | | | | |
| 252 | 5 of 6 | ENE/246.5 | 89.8 / -0.20 | Student Employment Network 388 Richmond St W Suite 1120 Toronto ON M5V 3P1 | SCT |
| Established: | | | | | |

| Map Key | Number of Records | Direction/ Distance (m) | Elev/Diff (m) | Site | DB |
|---------------------------|-------------------|---|------------------|---|-----|
| Plant Size (ft²): | | | | | |
| Employment: | | 1 | | | |
| --Details-- | | | | | |
| Description: | | Book Publishers | | | |
| SIC/NAICS Code: | | 511130 | | | |
| 252 | 6 of 6 | ENE/246.5 | 89.8 / -0.20 | Sentor Media Inc. 388 Richmond St W Suite 1120 Toronto ON M5V 3P1 | SCT |
| Established: | | | | | |
| Plant Size (ft²): | | 2003 | | | |
| Employment: | | 1 | | | |
| --Details-- | | | | | |
| Description: | | Book Publishers | | | |
| SIC/NAICS Code: | | 511130 | | | |
| 253 | 1 of 11 | NE/246.5 | 90.7 / 0.66 | Pain Management Clinic Ltd. 217-425 Queen St. W. Toronto ON M5V 2A5 | GEN |
| Generator No.: | | ON6149297 | | PO Box No.: | |
| Status: | | | | Country: | |
| Approval Years: | | 2010 | | Choice of Contact: | |
| Contam. Facility: | | | | Co Admin: | |
| MHSW Facility: | | | | Phone No. Admin: | |
| SIC Code: | | 621390 | | | |
| SIC Description: | | Offices of All Other Health Practitioners | | | |
| --Details-- | | | | | |
| Waste Code: | | 261 | | | |
| Waste Description: | | PHARMACEUTICALS | | | |
| 253 | 2 of 11 | NE/246.5 | 90.7 / 0.66 | Pain Management Clinic Ltd. 217-425 Queen St. W. Toronto ON M5V 2A5 | GEN |
| Generator No.: | | ON6149297 | | PO Box No.: | |
| Status: | | | | Country: | |
| Approval Years: | | 2011 | | Choice of Contact: | |
| Contam. Facility: | | | | Co Admin: | |
| MHSW Facility: | | | | Phone No. Admin: | |
| SIC Code: | | 621390 | | | |
| SIC Description: | | Offices of All Other Health Practitioners | | | |
| --Details-- | | | | | |
| Waste Code: | | 261 | | | |
| Waste Description: | | PHARMACEUTICALS | | | |
| 253 | 3 of 11 | NE/246.5 | 90.7 / 0.66 | Pain Management Clinic Ltd. 217-425 Queen St. W. Toronto ON M5V 2A5 | GEN |

| Map Key | Number of Records | Direction/ Distance (m) | Elev/Diff (m) | Site | DB |
|---------------------------|---|-------------------------|---------------|--|-------------------|
| Generator No.: | ON6149297 | | | PO Box No.: | |
| Status: | | | | Country: | |
| Approval Years: | 2012 | | | Choice of Contact: | |
| Contam. Facility: | | | | Co Admin: | |
| MHSW Facility: | | | | Phone No. Admin: | |
| SIC Code: | 621390 | | | | |
| SIC Description: | Offices of All Other Health Practitioners | | | | |
| --Details-- | | | | | |
| Waste Code: | 261 | | | | |
| Waste Description: | PHARMACEUTICALS | | | | |
| 253 | 4 of 11 | NE/246.5 | 90.7 / 0.66 | Pain Management Clinic Ltd. 217-425 Queen St. W. Toronto ON | GEN |
| Generator No.: | ON6149297 | | | PO Box No.: | |
| Status: | | | | Country: | |
| Approval Years: | 2013 | | | Choice of Contact: | |
| Contam. Facility: | | | | Co Admin: | |
| MHSW Facility: | | | | Phone No. Admin: | |
| SIC Code: | 621390 | | | | |
| SIC Description: | OFFICES OF ALL OTHER HEALTH PRACTITIONERS | | | | |
| --Details-- | | | | | |
| Waste Code: | 261 | | | | |
| Waste Description: | PHARMACEUTICALS | | | | |
| Waste Code: | 312 | | | | |
| Waste Description: | PATHOLOGICAL WASTES | | | | |
| 253 | 5 of 11 | NE/246.5 | 90.7 / 0.66 | Pain Management Clinic Ltd. 217-425 Queen St. W. Toronto ON M5V 2A5 | GEN |
| Generator No.: | ON6149297 | | | PO Box No.: | |
| Status: | | | | Country: | Canada |
| Approval Years: | 2016 | | | Choice of Contact: | CO_OFFICIAL |
| Contam. Facility: | No | | | Co Admin: | Yanran Zhu |
| MHSW Facility: | No | | | Phone No. Admin: | 416-977-9853 Ext. |
| SIC Code: | 621390 | | | | |
| SIC Description: | OFFICES OF ALL OTHER HEALTH PRACTITIONERS | | | | |
| --Details-- | | | | | |
| Waste Code: | 261 | | | | |
| Waste Description: | PHARMACEUTICALS | | | | |
| Waste Code: | 312 | | | | |
| Waste Description: | PATHOLOGICAL WASTES | | | | |
| 253 | 6 of 11 | NE/246.5 | 90.7 / 0.66 | Pain Management Clinic Ltd. 217-425 Queen St. W. Toronto ON M5V 2A5 | GEN |
| Generator No.: | ON6149297 | | | PO Box No.: | |
| Status: | | | | Country: | Canada |
| Approval Years: | 2015 | | | Choice of Contact: | CO_OFFICIAL |
| Contam. Facility: | No | | | Co Admin: | Yanran Zhu |

| Map Key | Number of Records | Direction/ Distance (m) | Elev/Diff (m) | Site | DB |
|---|---|----------------------------|------------------|--|-----|
| MHSW Facility: SIC Code: SIC Description: | No 621390 | | | Phone No. Admin: 416-977-9853 Ext. OFFICES OF ALL OTHER HEALTH PRACTITIONERS | |
| --Details-- | | | | | |
| Waste Code: Waste Description: | 261 PHARMACEUTICALS | | | | |
| Waste Code: Waste Description: | 312 PATHOLOGICAL WASTES | | | | |
| 253 | 7 of 11 | NE/246.5 | 90.7 / 0.66 | Pain Management Clinic Ltd. 217-425 Queen St. W. Toronto ON M5V 2A5 | GEN |
| Generator No.: Status: Approval Years: Contam. Facility: MHSW Facility: SIC Code: SIC Description: | ON6149297 2014 No No 621390 | | | PO Box No.: Country: Canada Choice of Contact: CO_OFFICIAL Co Admin: Yanran Zhu Phone No. Admin: 416-977-9853 Ext. OFFICES OF ALL OTHER HEALTH PRACTITIONERS | |
| --Details-- | | | | | |
| Waste Code: Waste Description: | 261 PHARMACEUTICALS | | | | |
| Waste Code: Waste Description: | 312 PATHOLOGICAL WASTES | | | | |
| 253 | 8 of 11 | NE/246.5 | 90.7 / 0.66 | Pain Management Clinic Ltd. 217-425 Queen St. W. Toronto ON M5V 2A5 | GEN |
| Generator No.: Status: Approval Years: Contam. Facility: MHSW Facility: SIC Code: SIC Description: | ON6149297 Registered As of Dec 2017 | | | PO Box No.: Country: Canada Choice of Contact: Co Admin: Phone No. Admin: | |
| --Details-- | | | | | |
| Waste Code: Waste Description: | 312 P Pathological wastes | | | | |
| Waste Code: Waste Description: | 261 A Pharmaceuticals | | | | |
| 253 | 9 of 11 | NE/246.5 | 90.7 / 0.66 | ABAN SIGNS INC. 425 Queen St W Toronto ON M5V 2A5 | SCT |
| Established: Plant Size (ft²): Employment: | 1997 0 2 | | | | |

| Map Key | Number of Records | Direction/ Distance (m) | Elev/Diff (m) | Site | DB |
|---------------------------------|-------------------|----------------------------|------------------|--|------|
| --Details-- | | | | | |
| Description: | | Sign Manufacturing | | | |
| SIC/NAICS Code: | | 339950 | | | |
| 253 | 10 of 11 | NE/246.5 | 90.7 / 0.66 | Carlin Music Canada 425 Queen St W Unit 217 Toronto ON M5V 2A5 | SCT |
| Established: | | 1997 | | | |
| Plant Size (ft²): | | 2 | | | |
| Employment: | | 2 | | | |
| --Details-- | | | | | |
| Description: | | Music Publishers | | | |
| SIC/NAICS Code: | | 512230 | | | |
| 253 | 11 of 11 | NE/246.5 | 90.7 / 0.66 | Outpost Incorporated 425 Queen St W Suite 201 Toronto ON M5V 2A5 | SCT |
| Established: | | 1996 | | | |
| Plant Size (ft²): | | 3 | | | |
| Employment: | | 3 | | | |
| --Details-- | | | | | |
| Description: | | Periodical Publishers | | | |
| SIC/NAICS Code: | | 511120 | | | |
| 254 | 1 of 1 | WSW/246.8 | 89.8 / -0.17 | 135 Portland St Toronto On Toronto ON | EHS |
| Order ID: | | 534010 | | Date Received: 30-AUG-17 | |
| Order No: | | 20170830131 | | Lot/Building Size: | |
| Customer ID: | | 172350 | | Municipality: | |
| Company ID: | | 35545 | | Client Prov/State: ON | |
| Status: | | C | | Search Radius (km): .25 | |
| Report Code: | | 3CAN | | Large Radius: .35 | |
| Report Type: | | Standard Report | | X: -79.400639 | |
| Report Date: | | 06-SEP-17 | | Y: 43.646558 | |
| Report Requested by: | | Landtek Limited | | | |
| Nearest Intersection: | | | | | |
| Previous Site Name: | | | | | |
| Additional Info Ordered: | | Topographic Maps | | | |
| 255 | 1 of 1 | WSW/247.1 | 89.8 / -0.17 | TORONTO ON | WWIS |
| Well ID: | | 7292823 | | Data Entry Status: | |
| Construction Date: | | | | Data Src: | |
| Primary Water Use: | | Test Hole | | Date Received: 8/18/2017 | |
| Sec. Water Use: | | Test Hole | | Selected Flag: Yes | |
| Final Well Status: | | Test Hole | | Abandonment Rec: | |
| Water Type: | | | | Contractor: 7383 | |
| Casing Material: | | | | Form Version: 7 | |
| Audit No: | | Z264571 | | Owner: | |
| Tag: | | A226385 | | Street Name: 135 PORTLAND ST. | |
| Construction Method: | | | | County: YORK | |

| Map Key | Number of Records | Direction/ Distance (m) | Elev/Diff (m) | Site | DB |
|--|-------------------|----------------------------|------------------|---|---|
| Elevation (m): Elevation Reliability: Depth to Bedrock: Well Depth: Overburden/Bedrock: Pump Rate: Static Water Level: Flowing (Y/N): Flow Rate: Clear/Cloudy: | | | | Municipality: Site Info: Lot: Concession: Concession Name: Easting NAD83: Northing NAD83: Zone: UTM Reliability: | TORONTO CITY |
| <u>Bore Hole Information</u> | | | | | |
| Bore Hole ID: DP2BR: Spatial Status: Code OB: Code OB Desc: Open Hole: Cluster Kind: Date Completed: Remarks: Elevrc Desc: Location Source Date: Improvement Location Source: Improvement Location Method: Source Revision Comment: Supplier Comment: | 1006712916 | | | Elevation: Elevrc: Zone: East83: Org CS: North83: UTMRC: UTMRC Desc: Location Method: | 90.01 17 628993 UTM83 4833847 4 margin of error : 30 m - 100 m wwr |
| <u>Annular Space/Abandonment Sealing Record</u> | | | | | |
| Plug ID: Layer: Plug From: Plug To: Plug Depth UOM: | 1006837783 | 1 | 0 | | |
| Plug ID: Layer: Plug From: Plug To: Plug Depth UOM: | 1006837785 | 3 | 9 | 20 | ft |
| Plug ID: Layer: Plug From: Plug To: Plug Depth UOM: | 1006837784 | 2 | 1 | 9 | ft |
| <u>Method of Construction & Well Use</u> | | | | | |
| Method Construction ID: Method Construction Code: Method Construction: Other Method Construction: | 1006837782 | 6 | Boring | | |
| <u>Pipe Information</u> | | | | | |
| Pipe ID: Casing No: | 1006837774 | 0 | | | |

| Map Key | Number of Records | Direction/ Distance (m) | Elev/Diff (m) | Site | DB |
|---------|-------------------|----------------------------|------------------|------|----|
|---------|-------------------|----------------------------|------------------|------|----|

Comment:
Alt Name:

Construction Record - Casing

Casing ID: 1006837779
 Layer: 2
 Material:
 Open Hole or Material:
 Depth From:
 Depth To:
 Casing Diameter:
 Casing Diameter UOM: inch
 Casing Depth UOM: ft

Casing ID: 1006837778
 Layer: 1
 Material: 5
 Open Hole or Material: PLASTIC
 Depth From: 0
 Depth To: 10
 Casing Diameter: 2
 Casing Diameter UOM: inch
 Casing Depth UOM: ft

Construction Record - Screen

Screen ID: 1006837780
 Layer: 1
 Slot: 10
 Screen Top Depth: 10
 Screen End Depth: 20
 Screen Material: 5
 Screen Depth UOM: ft
 Screen Diameter UOM: inch
 Screen Diameter: 2.375

Water Details

Water ID: 1006837777
 Layer:
 Kind Code:
 Kind:
 Water Found Depth:
 Water Found Depth UOM: ft

Hole Diameter

Hole ID: 1006837776
 Diameter: 6
 Depth From: 0
 Depth To: 20
 Hole Depth UOM: ft
 Hole Diameter UOM: inch

[256](#)

1 of 6

ESE/248.2

86.9 / -3.12

CAMPUS PUBLICATIONS
 101 SPADINA AVE
 TORONTO ON M5V 2K2

SCT

Established: 1980
 Plant Size (ft²): 1000
 Employment: 4

| Map Key | Number of Records | Direction/ Distance (m) | Elev/Diff (m) | Site | DB |
|--------------------------|-------------------|--|------------------|--|-----|
| --Details-- | | | | | |
| Description: | | PERIODICALS: PUBLISHING, OR PUBLISHING AND PRINTING | | | |
| SIC/NAICS Code: | | 2721 | | | |
| 256 | 2 of 6 | ESE/248.2 | 86.9 / -3.12 | CLARIE ANDERSON SALES AGENCY 101 SPADINA AVE TORONTO ON M5V 2K2 | SCT |
| Established: | | | | | |
| Plant Size (ft²): | | 0 | | | |
| Employment: | | 3 | | | |
| --Details-- | | | | | |
| Description: | | WOMEN'S, CHILDREN'S, & INFANTS' CLOTHING & ACCESSORIES | | | |
| SIC/NAICS Code: | | 5137 | | | |
| 256 | 3 of 6 | ESE/248.2 | 86.9 / -3.12 | LIBRA WHOLESALE FASHION JEWEL 101 Spadina Ave Toronto ON M5V 2K2 | SCT |
| Established: | | 0000 | | | |
| Plant Size (ft²): | | 0 | | | |
| Employment: | | 0 | | | |
| --Details-- | | | | | |
| Description: | | Jewellery and Silverware Manufacturing | | | |
| SIC/NAICS Code: | | 339910 | | | |
| 256 | 4 of 6 | ESE/248.2 | 86.9 / -3.12 | Libra Wholesale Bridal Jewelry 101 Spadina Ave Toronto ON M5V 2K2 | SCT |
| Established: | | | | | |
| Plant Size (ft²): | | | | | |
| Employment: | | | | | |
| 256 | 5 of 6 | ESE/248.2 | 86.9 / -3.12 | Damzels In This Dress 101 Spadina Ave Suite 214 Toronto ON M5V 2K2 | SCT |
| Established: | | 1993 | | | |
| Plant Size (ft²): | | | | | |
| Employment: | | 2 | | | |
| --Details-- | | | | | |
| Description: | | Women's and Girls' Cut and Sew Dress Manufacturing | | | |
| SIC/NAICS Code: | | 315233 | | | |
| 256 | 6 of 6 | ESE/248.2 | 86.9 / -3.12 | Lorne's Limited 101 Spadina Ave Toronto ON M5V 2K2 | SCT |
| Established: | | 01-JUN-80 | | | |

| Map Key | Number of Records | Direction/ Distance (m) | Elev/Diff (m) | Site | DB |
|---------------------------|---|--|------------------|---|--------------|
| Plant Size (ft²): | | | | | |
| Employment: | | | | | |
| --Details-- | | | | | |
| Description: | | Men's and Boys' Cut and Sew Suit, Coat and Overcoat Manufacturing | | | |
| SIC/NAICS Code: | | 315222 | | | |
| Description: | | Clothing and Clothing Accessories Wholesaler-Distributors | | | |
| SIC/NAICS Code: | | 414110 | | | |
| Description: | | Clothing and Clothing Accessories Wholesaler-Distributors | | | |
| SIC/NAICS Code: | | 414110 | | | |
| Description: | | Men's Clothing Stores | | | |
| SIC/NAICS Code: | | 448110 | | | |
| Description: | | Women's and Girls' Cut and Sew Suit, Coat, Tailored Jacket and Skirt Manufacturing | | | |
| SIC/NAICS Code: | | 315234 | | | |
| Description: | | Women's Clothing Stores | | | |
| SIC/NAICS Code: | | 448120 | | | |
| 257 | 1 of 1 | WSW/248.3 | 89.8 / -0.17 | ADI DEVELOPMENTS (MASONRY) INC. 135 Portland ST Toronto ON M5V 2N4 | EASR |
| Approval No: | R-009-4110138679 | | | SWP Area Name: | Toronto |
| Status: | REGISTERED | | | MOE District: | Toronto |
| Date: | 2017-05-23 | | | City: | Toronto |
| Record Type: | EASR | | | Latitude: | 43.64638889 |
| Link Source: | MOFA | | | Longitude: | -79.40055556 |
| Full Address: | | | | | |
| Project Type: | Water Taking - Construction Dewatering | | | | |
| Approval Type: | EASR-Water Taking - Construction Dewatering | | | | |
| Full PDF Link: | http://www.accessenvironment.ene.gov.on.ca/AEWeb/ae/ViewDocument.action?documentRefID=2036327 | | | | |
| 258 | 1 of 2 | SSE/248.3 | 86.9 / -3.08 | Michael Brothers 478 king street west toronto ON M5V 0A8 | GEN |
| Generator No.: | ON4841132 | | | PO Box No.: | |
| Status: | | | | Country: | |
| Approval Years: | 2009 | | | Choice of Contact: | |
| Contam. Facility: | | | | Co Admin: | |
| MHSW Facility: | | | | Phone No. Admin: | |
| SIC Code: | 238299 | | | | |
| SIC Description: | All Other Building Equipment Contractors | | | | |
| --Details-- | | | | | |
| Waste Code: | 251 | | | | |
| Waste Description: | OIL SKIMMINGS & SLUDGES | | | | |
| 258 | 2 of 2 | SSE/248.3 | 86.9 / -3.08 | Victory Residences Inc. 478 KING ST W, TORONTO, ON, M4H 1M1 TORONTO ON M5V 0A8 | RSC |
| Reg No: | 61516 | | | Cert Date: | 31-Mar-08 |
| RA No: | | | | Cert Prop Use No: | No CPU |
| RSC Type: | | | | Intended Prop Use: | Residential |

| Map Key | Number of Records | Direction/ Distance (m) | Elev/Diff (m) | Site | DB | |
|------------------------------------|-------------------|---|---------------|---|----|--|
| Curr Property Use: | Industrial | | | Nm of Qual. Person: Michael Pearl | | |
| District Office: | TORONTO | | | Stratified (Y/N): | | |
| Date Submitted: | 16-Nov-09 | | | Audit (Y/N): | | |
| Date Ack: | | | | Entire Leg Prop. (Y/N): Yes | | |
| Date Returned: | | | | Accuracy Estimate: 11 to 20 meters | | |
| Restoration Type: | | | | Telephone: 905-7387850 | | |
| Soil Type: | | | | Fax: 905-7387860 | | |
| Criteria: | | | | Email: mpearl@lifetimigroup.com | | |
| CPU Issued Sect 1686: | No | | | | | |
| Asmt Roll No: | | 19-04-06-2-350-02011-0000-0 2 | | | | |
| Prop. ID No: | | 21239 - 0376 LT | | | | |
| Property Municipal Address: | | 478 KING ST W, TORONTO, ON, M4H 1M1 | | | | |
| Mailing Address: | | Suite 5, 270 DRUMLIN CIR, CONCORD, ON, L4K 3E2 | | | | |
| Latitude & Latitude: | | 43.64556600N 79.39652290W (converted from UTM) | | | | |
| UTM Coordinates: | | NAD83 17-629321-4833757 | | | | |
| Consultant: | | | | | | |
| Filing Owner: | | | | | | |
| Legal Desc: | | PART OF LOTS 8, 9 AND 10, SECTION E, PLAN MILITARY RESERVE, DESIGNATED AS PARTS 1 AND 2 ON PLAN 66R-21188 (S/E PART 1, PLAN 66R22379), CITY OF TORONTO.; S/T AS EASEMENT OVER PART LOT 8, SECTION E, MILITARY RESERVE, DESIGNATED AS PART 2 ON PLAN 66R-21188 AS IN AT388439. T/W AN EASEMENT AND RIGHT OF WAY OVER THE SURFACE OF PART LOTS 5 AND 6, EAST SIDE OF BRANT STREET, PLAN 135, PRT OF BLOCK A PLAN D-1420, PRT LOTS 4, 5, 8 AND 9 SECTION E, MILITARY RESERVE, DESIGNATED AS PARTS 3 AND 6 PLN 66R-21188 AS IN CA781438. T/W AN EASEMENT AND RIGHT OF WAY OVER PRT LOTS 4, 5, 8 AND 9, SECTION E, MILITARY RESERVE DESIGNATED AS PARTS 3, 4 AND 5 PLAN 66R-21188 AS In CA781443. T/W AN EASEMENT AND RIGHT OF WAY OVER PRT LOTS 6 AND 7, EAST SIDE OF BRANT ST, PART OF BLOCK A, PLAN D-1420 AND PART OF LOTS 8, 9 AND 10 SECTION E, MILITARY RESERVE, DESIGNATED AS PARTS 7 AND 8 ON PLN 66R-21188 AS IN CA758908 S/T EASEMENT OVER PT LOT 10, SECTION E, MILITARY RESERVE DESIGNATED AS PART 1, 66R-21211, AS IN AT1334240 T/W AN EASEMENT OVER PT. LOT 5, SECTION E, MILITARY RESERVE BEING PARTS 1, 2, 3 & 4, PL 66R-22583 AS IN AT 1340991 | | | | |
| Measurement Method: | | Interpolation from a map | | | | |
| Applicable Standards: | | Full Depth Site Conditions Standard, with Nonpotable Ground Water, Coarse Textured Soil, for Residential/Parkland/Institutional property use | | | | |
| RSC PDF: | | | | | | |

| 259 | 1 of 1 | N/248.6 | 92.8 / 2.83 | TORONTO ON | WWIS |
|-------------------------------------|-------------------|---------|-------------|---------------------------|----------------|
| Well ID: | 7225002 | | | Data Entry Status: | |
| Construction Date: | | | | Data Src: | |
| Primary Water Use: | Monitoring | | | Date Received: | 7/31/2014 |
| Sec. Water Use: | | | | Selected Flag: | Yes |
| Final Well Status: | Observation Wells | | | Abandonment Rec: | |
| Water Type: | | | | Contractor: | 7472 |
| Casing Material: | | | | Form Version: | 7 |
| Audit No: | Z192730 | | | Owner: | |
| Tag: | A166038 | | | Street Name: | 38 CAMERON ST. |
| Construction Method: | | | | County: | YORK |
| Elevation (m): | | | | Municipality: | TORONTO CITY |
| Elevation Reliability: | | | | Site Info: | |
| Depth to Bedrock: | | | | Lot: | |
| Well Depth: | | | | Concession: | |
| Overburden/Bedrock: | | | | Concession Name: | |
| Pump Rate: | | | | Easting NAD83: | |
| Static Water Level: | | | | Northing NAD83: | |
| Flowing (Y/N): | | | | Zone: | |
| Flow Rate: | | | | UTM Reliability: | |
| Clear/Cloudy: | | | | | |
| <u>Bore Hole Information</u> | | | | | |
| Bore Hole ID: | 1005010619 | | | Elevation: | 93.68 |
| DP2BR: | | | | Elevrc: | |

| Map Key | Number of Records | Direction/ Distance (m) | Elev/Diff (m) | Site | DB |
|-------------------------------------|-------------------|----------------------------|------------------|-------------------------|--------------------------------|
| Spatial Status: | | | | Zone: | 17 |
| Code OB: | | | | East83: | 629182 |
| Code OB Desc: | | | | Org CS: | UTM83 |
| Open Hole: | | | | North83: | 4834205 |
| Cluster Kind: | | | | UTMRC: | 4 |
| Date Completed: | 02-JUL-14 | | | UTMRC Desc: | margin of error : 30 m - 100 m |
| Remarks: | | | | Location Method: | wwr |
| Elevrc Desc: | | | | | |
| Location Source Date: | | | | | |
| Improvement Location Source: | | | | | |
| Improvement Location Method: | | | | | |
| Source Revision Comment: | | | | | |
| Supplier Comment: | | | | | |

Overburden and Bedrock

Materials Interval

Formation ID: 1005262591
Layer: 2
Color: 2
General Color: GREY
Mat1: 05
Most Common Material: CLAY
Mat2: 06
Other Materials: SILT
Mat3: 79
Other Materials: PACKED
Formation Top Depth: 2.4
Formation End Depth: 12.2
Formation End Depth UOM: m

Formation ID: 1005262590
Layer: 1
Color: 2
General Color: GREY
Mat1: 01
Most Common Material: FILL
Mat2: 12
Other Materials: STONES
Mat3: 77
Other Materials: LOOSE
Formation Top Depth: 0
Formation End Depth: 2.4
Formation End Depth UOM: m

Annular Space/Abandonment

Sealing Record

Plug ID: 1005262598
Layer: 1
Plug From: 0
Plug To: 8.9
Plug Depth UOM: m

Plug ID: 1005262599
Layer: 2
Plug From: 8.9
Plug To: 12.2
Plug Depth UOM: m

Method of Construction & Well

Use

| Map Key | Number of Records | Direction/ Distance (m) | Elev/Diff (m) | Site | DB |
|--|--------------------------|------------------------------------|--------------------------|-------------|-----------|
| Method Construction ID: | | 1005262597 | | | |
| Method Construction Code: | | 6 | | | |
| Method Construction: | | Boring | | | |
| Other Method Construction: | | | | | |
| <u>Pipe Information</u> | | | | | |
| Pipe ID: | | 1005262589 | | | |
| Casing No: | | 0 | | | |
| Comment: | | | | | |
| Alt Name: | | | | | |
| <u>Construction Record - Casing</u> | | | | | |
| Casing ID: | | 1005262594 | | | |
| Layer: | | 1 | | | |
| Material: | | 5 | | | |
| Open Hole or Material: | | PLASTIC | | | |
| Depth From: | | 0 | | | |
| Depth To: | | 9.2 | | | |
| Casing Diameter: | | 5.2 | | | |
| Casing Diameter UOM: | | cm | | | |
| Casing Depth UOM: | | m | | | |
| <u>Construction Record - Screen</u> | | | | | |
| Screen ID: | | 1005262595 | | | |
| Layer: | | 1 | | | |
| Slot: | | 10 | | | |
| Screen Top Depth: | | 9.2 | | | |
| Screen End Depth: | | 12.2 | | | |
| Screen Material: | | 5 | | | |
| Screen Depth UOM: | | m | | | |
| Screen Diameter UOM: | | cm | | | |
| Screen Diameter: | | 6.4 | | | |
| <u>Water Details</u> | | | | | |
| Water ID: | | 1005262593 | | | |
| Layer: | | | | | |
| Kind Code: | | | | | |
| Kind: | | | | | |
| Water Found Depth: | | | | | |
| Water Found Depth UOM: | | m | | | |
| <u>Hole Diameter</u> | | | | | |
| Hole ID: | | 1005262592 | | | |
| Diameter: | | 21 | | | |
| Depth From: | | 0 | | | |
| Depth To: | | 12.2 | | | |
| Hole Depth UOM: | | m | | | |
| Hole Diameter UOM: | | cm | | | |

260

1 of 9

S/249.3

86.9 / -3.14

**STEPHENSON'S RENT-ALL LTD.
540 KING ST. W.
TORONTO ON M5V 1M3**

GEN

Generator No.: ON0467601
Status:
Approval Years: 86,87

PO Box No.:
Country:
Choice of Contact:

| Map Key | Number of Records | Direction/ Distance (m) | Elev/Diff (m) | Site | DB |
|---|-------------------------|----------------------------|------------------|---|-----|
| Contam. Facility: MHSW Facility: SIC Code: SIC Description: | 6399 | OTHER VEH. SERVICES | | Co Admin: Phone No. Admin: | |
| --Details-- | | | | | |
| Waste Code: Waste Description: | 252 | WASTE OILS & LUBRICANTS | | | |
| 260 | 2 of 9 | S/249.3 | 86.9 / -3.14 | STEPHENSON'S RENT-ALL LTD. 540 KING ST. W. TORONTO ON M5V 1M3 | GEN |
| Generator No.: Status: Approval Years: Contam. Facility: MHSW Facility: SIC Code: SIC Description: | ON0467601 88 9911 | IND. MACH. RENTAL | | PO Box No.: Country: Choice of Contact: Co Admin: Phone No. Admin: | |
| --Details-- | | | | | |
| Waste Code: Waste Description: | 213 | PETROLEUM DISTILLATES | | | |
| Waste Code: Waste Description: | 221 | LIGHT FUELS | | | |
| Waste Code: Waste Description: | 251 | OIL SKIMMINGS & SLUDGES | | | |
| Waste Code: Waste Description: | 252 | WASTE OILS & LUBRICANTS | | | |
| 260 | 3 of 9 | S/249.3 | 86.9 / -3.14 | STEPHENSON'S RENT-ALL LTD. 540 KING ST. WEST, TORONTO C/O 55 WESTMORE DR. REXDALE ON M5V 1M3 | GEN |
| Generator No.: Status: Approval Years: Contam. Facility: MHSW Facility: SIC Code: SIC Description: | ON0467601 89 9911 | IND. MACH. RENTAL | | PO Box No.: Country: Choice of Contact: Co Admin: Phone No. Admin: | |
| --Details-- | | | | | |
| Waste Code: Waste Description: | 213 | PETROLEUM DISTILLATES | | | |
| Waste Code: Waste Description: | 221 | LIGHT FUELS | | | |
| Waste Code: Waste Description: | 241 | HALOGENATED SOLVENTS | | | |
| Waste Code: Waste Description: | 251 | OIL SKIMMINGS & SLUDGES | | | |

| Map Key | Number of Records | Direction/ Distance (m) | Elev/Diff (m) | Site | DB |
|---------------------------|----------------------|----------------------------|------------------|---|-----|
| Waste Code: | | 252 | | | |
| Waste Description: | | WASTE OILS & LUBRICANTS | | | |
| 260 | 4 of 9 | S/249.3 | 86.9 / -3.14 | STEPHENSON'S RENT-ALL INC. 540 KING ST. WEST, TORONTO C/O 55 WESTMORE DR. REXDALE ON M5V 1M3 | GEN |
| Generator No.: | ON0467601 | | | PO Box No.: | |
| Status: | | | | Country: | |
| Approval Years: | 90 | | | Choice of Contact: | |
| Contam. Facility: | | | | Co Admin: | |
| MHSW Facility: | | | | Phone No. Admin: | |
| SIC Code: | 9911 | | | | |
| SIC Description: | IND. MACH. RENTAL | | | | |
| --Details-- | | | | | |
| Waste Code: | | 211 | | | |
| Waste Description: | | AROMATIC SOLVENTS | | | |
| Waste Code: | | 213 | | | |
| Waste Description: | | PETROLEUM DISTILLATES | | | |
| Waste Code: | | 221 | | | |
| Waste Description: | | LIGHT FUELS | | | |
| Waste Code: | | 241 | | | |
| Waste Description: | | HALOGENATED SOLVENTS | | | |
| Waste Code: | | 251 | | | |
| Waste Description: | | OIL SKIMMINGS & SLUDGES | | | |
| Waste Code: | | 252 | | | |
| Waste Description: | | WASTE OILS & LUBRICANTS | | | |
| 260 | 5 of 9 | S/249.3 | 86.9 / -3.14 | STEPHENSON'S RENT-ALL INC. 540 KING STREET WEST TORONTO ON M5V 1M3 | GEN |
| Generator No.: | ON0467601 | | | PO Box No.: | |
| Status: | | | | Country: | |
| Approval Years: | 92,93,95,96,97,98,03 | | | Choice of Contact: | |
| Contam. Facility: | | | | Co Admin: | |
| MHSW Facility: | | | | Phone No. Admin: | |
| SIC Code: | 9911 | | | | |
| SIC Description: | IND. MACH. RENTAL | | | | |
| --Details-- | | | | | |
| Waste Code: | | 211 | | | |
| Waste Description: | | AROMATIC SOLVENTS | | | |
| Waste Code: | | 213 | | | |
| Waste Description: | | PETROLEUM DISTILLATES | | | |
| Waste Code: | | 221 | | | |
| Waste Description: | | LIGHT FUELS | | | |
| Waste Code: | | 241 | | | |
| Waste Description: | | HALOGENATED SOLVENTS | | | |
| Waste Code: | | 251 | | | |

| Map Key | Number of Records | Direction/ Distance (m) | Elev/Diff (m) | Site | DB |
|---------------------------|-------------------------|----------------------------|------------------|--|----------------------------------|
| Waste Description: | | OIL SKIMMINGS & SLUDGES | | | |
| Waste Code: | | 252 | | | |
| Waste Description: | | WASTE OILS & LUBRICANTS | | | |
| 260 | 6 of 9 | S/249.3 | 86.9 / -3.14 | STEPHENSON'S RENT-ALL INC. 35-392 540 KING ST. WEST, TORONTO C/O 55 WESTMORE DR. REXDALE ON M5V 1M3 | GEN |
| Generator No.: | ON0467601 | | | PO Box No.: | |
| Status: | | | | Country: | |
| Approval Years: | 94 | | | Choice of Contact: | |
| Contam. Facility: | | | | Co Admin: | |
| MHSW Facility: | | | | Phone No. Admin: | |
| SIC Code: | 9911 | | | | |
| SIC Description: | IND. MACH. RENTAL | | | | |
| --Details-- | | | | | |
| Waste Code: | 241 | | | | |
| Waste Description: | HALOGENATED SOLVENTS | | | | |
| Waste Code: | 251 | | | | |
| Waste Description: | OIL SKIMMINGS & SLUDGES | | | | |
| Waste Code: | 252 | | | | |
| Waste Description: | WASTE OILS & LUBRICANTS | | | | |
| Waste Code: | 211 | | | | |
| Waste Description: | AROMATIC SOLVENTS | | | | |
| Waste Code: | 213 | | | | |
| Waste Description: | PETROLEUM DISTILLATES | | | | |
| Waste Code: | 221 | | | | |
| Waste Description: | LIGHT FUELS | | | | |
| 260 | 7 of 9 | S/249.3 | 86.9 / -3.14 | STEPHENSON'S RENT-ALL INC. 540 KING STREET WEST TORONTO ON M5V 1M3 | GEN |
| Generator No.: | ON0467601 | | | PO Box No.: | |
| Status: | | | | Country: | |
| Approval Years: | 04 | | | Choice of Contact: | |
| Contam. Facility: | | | | Co Admin: | |
| MHSW Facility: | | | | Phone No. Admin: | |
| SIC Code: | | | | | |
| SIC Description: | | | | | |
| 260 | 8 of 9 | S/249.3 | 86.9 / -3.14 | City of Toronto 540 King St West at Brant St Toronto ON | SPL |
| Ref No: | 2001-8E3K3Y | | | Discharger Report: | |
| Site No: | | | | Material Group: | |
| Incident Dt: | 2/14/2011 | | | Client Type: | |
| Year: | | | | Sector Type: | Other |
| Incident Cause: | Other Discharges | | | Source Type: | |
| Incident Event: | | | | Nearest Watercourse: | |
| Contaminant Code: | 15 | | | Site Name: | Behind Grand and Toy<UNOFFICIAL> |

| Map Key | Number of Records | Direction/ Distance (m) | Elev/Diff (m) | Site | DB | |
|---|--|----------------------------|------------------|--|---|--|
| Contaminant Name: Contaminant Limit 1: Contam Limit Freq 1: Contaminant UN No 1: Contaminant Qty: Environment Impact: Nature of Impact: Receiving Medium: Receiving Env: Health/Env Conseq: MOE Response: Dt MOE Arvl on Scn: MOE Reported Dt: Dt Document Closed: Agency Involved: SAC Action Class: Incident Reason: Incident Summary: | MOTOR OIL 0 other - see incident description Not Anticipated Soil Contamination 2/14/2011 Land Spills Error- Operator error Toronto FD, Oil Spill cntnd | | | Site Address: Site District Office: Site County/District: Site Postal Code: Site Region: Site Municipality: Site Lot: Site Conc: Northing: Easting: Site Geo Ref Accu: Site Geo Ref Meth: Site Map Datum: | 540 King St West at Brant St Toronto | |

| | | | | | |
|--|---|---------|--------------|---|-------------|
| 260 | 9 of 9 | S/249.3 | 86.9 / -3.14 | Noble [Scott] Ltd 540 King St W Toronto ON M5V 1M3 | TANK |
| Permit Date: Permit Type: User Type: Installation Type: Installation Size: Installation Config.: No. Tanks Installed: Units of Measure: Value/Tank (\$): Capacity(gal): Reference: Location Desc: | 1930 BP A34047 Fuel oil tank 1 x Fuel oil tank 1 250 CTA Building permits ns King St W w of Brant St | | | | |

| | | | | | | |
|--|--|----------|--------------|---|-----------------------------------|--|
| 261 | 1 of 1 | SE/249.3 | 86.8 / -3.20 | Toronto ON | WWIS | |
| Well ID: Construction Date: Primary Water Use: Sec. Water Use: Final Well Status: Water Type: Casing Material: Audit No: Tag: Construction Method: Elevation (m): Elevation Reliability: Depth to Bedrock: Well Depth: Overburden/Bedrock: Pump Rate: Static Water Level: Flowing (Y/N): Flow Rate: Clear/Cloudy: | 7225440 Monitoring and Test Hole 0 Monitoring and Test Hole Z193111 A162941 82 SPADINA AVENUE YORK TORONTO CITY WKQ-007063 A0-A03 | | | Data Entry Status: Data Src: Date Received: Selected Flag: Abandonment Rec: Contractor: Form Version: Owner: Street Name: County: Municipality: Site Info: Lot: Concession: Concession Name: Easting NAD83: Northing NAD83: Zone: UTM Reliability: | 8/13/2014 Yes 7241 7 | |

Bore Hole Information

| Map Key | Number of Records | Direction/ Distance (m) | Elev/Diff (m) | Site | DB |
|-------------------------------------|-------------------|----------------------------|------------------|-------------------------|--------------------------------|
| Bore Hole ID: | 1005075313 | | | Elevation: | 87.6 |
| DP2BR: | | | | Elevrc: | |
| Spatial Status: | | | | Zone: | 17 |
| Code OB: | | | | East83: | 629401 |
| Code OB Desc: | | | | Org CS: | UTM83 |
| Open Hole: | | | | North83: | 4833794 |
| Cluster Kind: | | | | UTMRC: | 4 |
| Date Completed: | 13-JUL-14 | | | UTMRC Desc: | margin of error : 30 m - 100 m |
| Remarks: | | | | Location Method: | wwr |
| Elevrc Desc: | | | | | |
| Location Source Date: | | | | | |
| Improvement Location Source: | | | | | |
| Improvement Location Method: | | | | | |
| Source Revision Comment: | | | | | |
| Supplier Comment: | | | | | |

**Overburden and Bedrock
Materials Interval**

Formation ID: 1005272916
Layer: 2
Color: 2
General Color: GREY
Mat1: 05
Most Common Material: CLAY
Mat2: 06
Other Materials: SILT
Mat3: 28
Other Materials: SAND
Formation Top Depth: 8
Formation End Depth: 18
Formation End Depth UOM: ft

Formation ID: 1005272915
Layer: 1
Color: 6
General Color: BROWN
Mat1: 05
Most Common Material: CLAY
Mat2:
Other Materials:
Mat3:
Other Materials:
Formation Top Depth: 0
Formation End Depth: 8
Formation End Depth UOM: ft

Formation ID: 1005272917
Layer: 3
Color: 2
General Color: GREY
Mat1: 34
Most Common Material: TILL
Mat2: 12
Other Materials: STONES
Mat3:
Other Materials:
Formation Top Depth: 18
Formation End Depth: 19
Formation End Depth UOM: ft

**Annular Space/Abandonment
Sealing Record**

| Map Key | Number of Records | Direction/ Distance (m) | Elev/Diff (m) | Site | DB |
|---|--------------------------|------------------------------------|--------------------------|-------------|-----------|
| Plug ID: | | 1005272926 | | | |
| Layer: | | 1 | | | |
| Plug From: | | 0 | | | |
| Plug To: | | 1 | | | |
| Plug Depth UOM: | | ft | | | |
| Plug ID: | | 1005272928 | | | |
| Layer: | | 3 | | | |
| Plug From: | | 8 | | | |
| Plug To: | | 19 | | | |
| Plug Depth UOM: | | ft | | | |
| Plug ID: | | 1005272927 | | | |
| Layer: | | 2 | | | |
| Plug From: | | 1 | | | |
| Plug To: | | 8 | | | |
| Plug Depth UOM: | | ft | | | |
| <u>Method of Construction & Well Use</u> | | | | | |
| Method Construction ID: | | 1005272925 | | | |
| Method Construction Code: | | 2 | | | |
| Method Construction: | | Rotary (Convent.) | | | |
| Other Method Construction: | | DIRECT PUSH | | | |
| <u>Pipe Information</u> | | | | | |
| Pipe ID: | | 1005272914 | | | |
| Casing No: | | 0 | | | |
| Comment: | | | | | |
| Alt Name: | | | | | |
| <u>Construction Record - Casing</u> | | | | | |
| Casing ID: | | 1005272921 | | | |
| Layer: | | 1 | | | |
| Material: | | 5 | | | |
| Open Hole or Material: | | PLASTIC | | | |
| Depth From: | | 0 | | | |
| Depth To: | | 9 | | | |
| Casing Diameter: | | 2 | | | |
| Casing Diameter UOM: | | inch | | | |
| Casing Depth UOM: | | ft | | | |
| <u>Construction Record - Screen</u> | | | | | |
| Screen ID: | | 1005272922 | | | |
| Layer: | | 1 | | | |
| Slot: | | 10 | | | |
| Screen Top Depth: | | 9 | | | |
| Screen End Depth: | | 19 | | | |
| Screen Material: | | 5 | | | |
| Screen Depth UOM: | | ft | | | |
| Screen Diameter UOM: | | inch | | | |
| Screen Diameter: | | 2.25 | | | |
| <u>Water Details</u> | | | | | |
| Water ID: | | 1005272920 | | | |
| Layer: | | | | | |

| Map Key | Number of Records | Direction/ Distance (m) | Elev/Diff (m) | Site | DB |
|-------------------------------|-------------------|----------------------------|------------------|------|----|
| Kind Code: | | | | | |
| Kind: | | | | | |
| Water Found Depth: | | | | | |
| Water Found Depth UOM: | | ft | | | |
| Hole Diameter | | | | | |
| Hole ID: | | 1005272919 | | | |
| Diameter: | | 6 | | | |
| Depth From: | | 1 | | | |
| Depth To: | | 19 | | | |
| Hole Depth UOM: | | ft | | | |
| Hole Diameter UOM: | | inch | | | |
| Hole ID: | | 1005272918 | | | |
| Diameter: | | 8 | | | |
| Depth From: | | 0 | | | |
| Depth To: | | 1 | | | |
| Hole Depth UOM: | | ft | | | |
| Hole Diameter UOM: | | inch | | | |

[262](#) 1 of 1 **SW/249.9** **89.8 / -0.17** **TORONTO ON** **WWIS**

| | | | |
|-------------------------------|-----------|---------------------------|------------------|
| Well ID: | 7238251 | Data Entry Status: | |
| Construction Date: | | Data Src: | |
| Primary Water Use: | Test Hole | Date Received: | 3/16/2015 |
| Sec. Water Use: | | Selected Flag: | Yes |
| Final Well Status: | Test Hole | Abandonment Rec: | |
| Water Type: | | Contractor: | 7215 |
| Casing Material: | | Form Version: | 7 |
| Audit No: | Z203605 | Owner: | |
| Tag: | A178743 | Street Name: | 119 PORTLAND AVE |
| Construction Method: | | County: | YORK |
| Elevation (m): | | Municipality: | TORONTO CITY |
| Elevation Reliability: | | Site Info: | |
| Depth to Bedrock: | | Lot: | |
| Well Depth: | | Concession: | |
| Overburden/Bedrock: | | Concession Name: | |
| Pump Rate: | | Easting NAD83: | |
| Static Water Level: | | Northing NAD83: | |
| Flowing (Y/N): | | Zone: | |
| Flow Rate: | | UTM Reliability: | |
| Clear/Cloudy: | | | |

Bore Hole Information

| | | | |
|-------------------------------------|------------|-------------------------|--------------------------------|
| Bore Hole ID: | 1005312478 | Elevation: | 89.24 |
| DP2BR: | | Elevrc: | |
| Spatial Status: | | Zone: | 17 |
| Code OB: | | East83: | 629014 |
| Code OB Desc: | | Org CS: | UTM83 |
| Open Hole: | | North83: | 4833808 |
| Cluster Kind: | | UTMRC: | 4 |
| Date Completed: | 16-JAN-15 | UTMRC Desc: | margin of error : 30 m - 100 m |
| Remarks: | | Location Method: | wwr |
| Elevrc Desc: | | | |
| Location Source Date: | | | |
| Improvement Location Source: | | | |
| Improvement Location Method: | | | |
| Source Revision Comment: | | | |
| Supplier Comment: | | | |

| Map Key | Number of Records | Direction/ Distance (m) | Elev/Diff (m) | Site | DB |
|---|--------------------------|------------------------------------|--------------------------|-------------|-----------|
| <u>Overburden and Bedrock</u> | | | | | |
| <u>Materials Interval</u> | | | | | |
| Formation ID: | | 1005546980 | | | |
| Layer: | | 3 | | | |
| Color: | | 2 | | | |
| General Color: | | GREY | | | |
| Mat1: | | 05 | | | |
| Most Common Material: | | CLAY | | | |
| Mat2: | | 06 | | | |
| Other Materials: | | SILT | | | |
| Mat3: | | | | | |
| Other Materials: | | | | | |
| Formation Top Depth: | | 14 | | | |
| Formation End Depth: | | 22 | | | |
| Formation End Depth UOM: | | ft | | | |
| Formation ID: | | 1005546979 | | | |
| Layer: | | 2 | | | |
| Color: | | 6 | | | |
| General Color: | | BROWN | | | |
| Mat1: | | 05 | | | |
| Most Common Material: | | CLAY | | | |
| Mat2: | | 06 | | | |
| Other Materials: | | SILT | | | |
| Mat3: | | 28 | | | |
| Other Materials: | | SAND | | | |
| Formation Top Depth: | | 2 | | | |
| Formation End Depth: | | 14 | | | |
| Formation End Depth UOM: | | ft | | | |
| Formation ID: | | 1005546978 | | | |
| Layer: | | 1 | | | |
| Color: | | 6 | | | |
| General Color: | | BROWN | | | |
| Mat1: | | 01 | | | |
| Most Common Material: | | FILL | | | |
| Mat2: | | | | | |
| Other Materials: | | | | | |
| Mat3: | | | | | |
| Other Materials: | | | | | |
| Formation Top Depth: | | 0 | | | |
| Formation End Depth: | | 2 | | | |
| Formation End Depth UOM: | | ft | | | |
| <u>Annular Space/Abandonment</u> | | | | | |
| <u>Sealing Record</u> | | | | | |
| Plug ID: | | 1005546988 | | | |
| Layer: | | 2 | | | |
| Plug From: | | 11 | | | |
| Plug To: | | 22 | | | |
| Plug Depth UOM: | | ft | | | |
| Plug ID: | | 1005546987 | | | |
| Layer: | | 1 | | | |
| Plug From: | | 0 | | | |
| Plug To: | | 11 | | | |
| Plug Depth UOM: | | ft | | | |
| <u>Method of Construction & Well</u> | | | | | |
| <u>Use</u> | | | | | |

| Map Key | Number of Records | Direction/ Distance (m) | Elev/Diff (m) | Site | DB |
|--|-------------------|----------------------------|------------------|---|----|
| Method Construction ID: | | 1005546986 | | | |
| Method Construction Code: | | 2 | | | |
| Method Construction: | | Rotary (Convent.) | | | |
| Other Method Construction: | | | | | |
| <u>Pipe Information</u> | | | | | |
| Pipe ID: | | 1005546977 | | | |
| Casing No: | | 0 | | | |
| Comment: | | | | | |
| Alt Name: | | | | | |
| <u>Construction Record - Casing</u> | | | | | |
| Casing ID: | | 1005546983 | | | |
| Layer: | | 1 | | | |
| Material: | | 5 | | | |
| Open Hole or Material: | | PLASTIC | | | |
| Depth From: | | 0 | | | |
| Depth To: | | 12 | | | |
| Casing Diameter: | | 2 | | | |
| Casing Diameter UOM: | | inch | | | |
| Casing Depth UOM: | | ft | | | |
| <u>Construction Record - Screen</u> | | | | | |
| Screen ID: | | 1005546984 | | | |
| Layer: | | 1 | | | |
| Slot: | | 10 | | | |
| Screen Top Depth: | | 12 | | | |
| Screen End Depth: | | 22 | | | |
| Screen Material: | | 5 | | | |
| Screen Depth UOM: | | ft | | | |
| Screen Diameter UOM: | | inch | | | |
| Screen Diameter: | | 2 | | | |
| <u>Water Details</u> | | | | | |
| Water ID: | | 1005546982 | | | |
| Layer: | | | | | |
| Kind Code: | | | | | |
| Kind: | | | | | |
| Water Found Depth: | | | | | |
| Water Found Depth UOM: | | ft | | | |
| <u>Hole Diameter</u> | | | | | |
| Hole ID: | | 1005546981 | | | |
| Diameter: | | | | | |
| Depth From: | | | | | |
| Depth To: | | | | | |
| Hole Depth UOM: | | ft | | | |
| Hole Diameter UOM: | | inch | | | |
| 263 | 1 of 58 | E/250.0 | 88.7 / -1.33 | Open Studio 401 Richmond Street West Toronto ON M5V 3A8 | CA |
| Certificate #: | | 4726-65VQAB | | | |
| Application Year: | | 2004 | | | |
| Issue Date: | | 10/19/2004 | | | |

| Map Key | Number of Records | Direction/ Distance (m) | Elev/Diff (m) | Site | DB |
|--|-------------------|----------------------------|------------------|--|------|
| Approval Type: Air Status: Approved Application Type: Client Name:: Client Address:: Client City:: Client Postal Code:: Project Description:: Contaminants:: Emission Control:: | | | | | |
| 263 | 2 of 58 | E/250.0 | 88.7 / -1.33 | 2191445 ONTARIO INC. 401 RICHMOND ST WEST TORONTO ON M5V 3A8 | EASR |
| Approval No: R-004-5326330942 Status: Registered Date: 17-APR-13 Record Type: Link Source: Full Address: Project Type: Waste Management System Approval Type: Full PDF Link: | | | | | |
| SWP Area Name: MOE District: City: TORONTO Latitude: Longitude: | | | | | |
| 263 | 3 of 58 | E/250.0 | 88.7 / -1.33 | 401 RICHMOND ST WEST TORONTO ON | EASR |
| Approval No: R-004-5326330942 Status: Registered Date: 10/21/2016 Record Type: EASR Link Source: Full Address: Project Type: Waste Management System Approval Type: Full PDF Link: http://www.accessenvironment.ene.gov.on.ca/AEWeb/ae/ViewDocument.action?documentRefID=2026379 | | | | | |
| SWP Area Name: MOE District: City: Latitude: 43.6480555555555 Longitude: -79.3955555555555 | | | | | |
| 263 | 4 of 58 | E/250.0 | 88.7 / -1.33 | Open Studio 401 Richmond Street West Suite 104 Toronto Ontario M5V 3A8 Toronto ON | EBR |
| Company Name: Open Studio EBR Registry No.: IA04E1203 Ministry Ref. No.: 3707-63KL5F Notice Type: Instrument Decision Notice Date: October 19, 2004 Proposal Date: August 13, 2004 Year: 2004 Proponent Address: 401 Richmond Street West , 104, Toronto Ontario, M5V 3A8 Instrument Type: (EPA s. 9) - Approval for discharge into the natural environment other than water (i.e. Air) Location Other: | | | | | |
| Location: 401 Richmond Street West Suite 104 Toronto Ontario M5V 3A8 Toronto | | | | | |

| Map Key | Number of Records | Direction/ Distance (m) | Elev/Diff (m) | Site | DB |
|---------------------------|---|-------------------------|---------------|---|------------------|
| 263 | 5 of 58 | E/250.0 | 88.7 / -1.33 | Open Studio 401 Richmond Street West Toronto ON M5V 3A8 | ECA |
| Approval No: | 4726-65VQAB | | | SWP Area Name: | Toronto |
| Approval Date: | 2004-10-19 | | | MOE District: | Toronto |
| Status: | Approved | | | City: | Toronto |
| Record Type: | ECA | | | Longitude: | -79.39545 |
| Link Source: | IDS | | | Latitude: | 43.6479499999999 |
| Approval Type: | ECA-AIR | | | | |
| Project Type: | AIR | | | | |
| Address: | 401 Richmond Street West | | | | |
| Full Address: | | | | | |
| Full PDF Link: | https://www.accessenvironment.ene.gov.on.ca/instruments/3707-63KL5F-14.pdf | | | | |
| 263 | 6 of 58 | E/250.0 | 88.7 / -1.33 | K.G. CAMPBELL CORPORATION 401 RICHMOND STREET WEST TORONTO ON M5V 3A8 | GEN |
| Generator No.: | ON0504101 | | | PO Box No.: | |
| Status: | | | | Country: | |
| Approval Years: | 86,87,88,89 | | | Choice of Contact: | |
| Contam. Facility: | | | | Co Admin: | |
| MHSW Facility: | | | | Phone No. Admin: | |
| SIC Code: | 2821 | | | | |
| SIC Description: | PLATEMAKING, ETC. | | | | |
| --Details-- | | | | | |
| Waste Code: | 264 | | | | |
| Waste Description: | PHOTOPROCESSING WASTES | | | | |
| 263 | 7 of 58 | E/250.0 | 88.7 / -1.33 | K.G. CAMPBELL CORPORATION 401 RICHMOND STREET WEST TORONTO ON M5V 3A8 | 23-167 GEN |
| Generator No.: | ON0504101 | | | PO Box No.: | |
| Status: | | | | Country: | |
| Approval Years: | 92,93,94,95,96,97,98 | | | Choice of Contact: | |
| Contam. Facility: | | | | Co Admin: | |
| MHSW Facility: | | | | Phone No. Admin: | |
| SIC Code: | 2821 | | | | |
| SIC Description: | PLATEMAKING, ETC. | | | | |
| --Details-- | | | | | |
| Waste Code: | 264 | | | | |
| Waste Description: | PHOTOPROCESSING WASTES | | | | |
| 263 | 8 of 58 | E/250.0 | 88.7 / -1.33 | BRI-CO (OUT OF BUS) 401 RICHMOND STREET WEST, SUITE B102 TORONTO ON M5V 3A8 | 05-897 GEN |
| Generator No.: | ON1626700 | | | PO Box No.: | |
| Status: | | | | Country: | |
| Approval Years: | 92,93,95,96,97,98 | | | Choice of Contact: | |
| Contam. Facility: | | | | Co Admin: | |
| MHSW Facility: | | | | Phone No. Admin: | |
| SIC Code: | 2811 | | | | |
| SIC Description: | BUSINESS FORMS PRINT | | | | |

| Map Key | Number of Records | Direction/ Distance (m) | Elev/Diff (m) | Site | DB |
|---------------------|----------------------------|----------------------------|------------------|--|-----|
| --Details-- | | | | | |
| Waste Code: | | 211 | | | |
| Waste Description: | | AROMATIC SOLVENTS | | | |
| Waste Code: | | 264 | | | |
| Waste Description: | | PHOTOPROCESSING WASTES | | | |
| 263 | 9 of 58 | E/250.0 | 88.7 / -1.33 | LITHCO GRAPHICS LTD. 50-018 401 RICHMOND ST. WEST SUITE 220 TORONTO ON M5V 3A8 | GEN |
| Generator No.: | ON1676500 | | | PO Box No.: | |
| Status: | | | | Country: | |
| Approval Years: | 92,93,94,95,96,97,98 | | | Choice of Contact: | |
| Contam. Facility: | | | | Co Admin: | |
| MHSW Facility: | | | | Phone No. Admin: | |
| SIC Code: | 2821 | | | | |
| SIC Description: | | PLATEMAKING, ETC. | | | |
| --Details-- | | | | | |
| Waste Code: | | 264 | | | |
| Waste Description: | | PHOTOPROCESSING WASTES | | | |
| 263 | 10 of 58 | E/250.0 | 88.7 / -1.33 | LASERSET GRAPHICS 401 RICHMOND STREET WEST, SUITE #123 TORONTO ON M5V 3A8 | GEN |
| Generator No.: | ON1503301 | | | PO Box No.: | |
| Status: | | | | Country: | |
| Approval Years: | 93,94,95,96,97,98 | | | Choice of Contact: | |
| Contam. Facility: | | | | Co Admin: | |
| MHSW Facility: | | | | Phone No. Admin: | |
| SIC Code: | 2821 | | | | |
| SIC Description: | | PLATEMAKING, ETC. | | | |
| --Details-- | | | | | |
| Waste Code: | | 264 | | | |
| Waste Description: | | PHOTOPROCESSING WASTES | | | |
| 263 | 11 of 58 | E/250.0 | 88.7 / -1.33 | RITE PRINTING 401 RICHMOND STREET WEST SUITE 109 TORONTO ON M5V 3A8 | GEN |
| Generator No.: | ON1827000 | | | PO Box No.: | |
| Status: | | | | Country: | |
| Approval Years: | 93,94,95,96,97,98,99,00,01 | | | Choice of Contact: | |
| Contam. Facility: | | | | Co Admin: | |
| MHSW Facility: | | | | Phone No. Admin: | |
| SIC Code: | 2821 | | | | |
| SIC Description: | | PLATEMAKING, ETC. | | | |
| --Details-- | | | | | |
| Waste Code: | | 213 | | | |
| Waste Description: | | PETROLEUM DISTILLATES | | | |
| Waste Code: | | 264 | | | |
| Waste Description: | | PHOTOPROCESSING WASTES | | | |

| Map Key | Number of Records | Direction/ Distance (m) | Elev/Diff (m) | Site | DB |
|---------------------------|----------------------------|----------------------------|------------------|---|-----|
| 263 | 12 of 58 | E/250.0 | 88.7 / -1.33 | GRAND PRINT 401 RICHMOND STREET WEST SUITE 108 TORONTO ON M5V 3A8 | GEN |
| Generator No.: | ON1827100 | | | PO Box No.: | |
| Status: | | | | Country: | |
| Approval Years: | 93,94,95,96,97,98,99,00,01 | | | Choice of Contact: | |
| Contam. Facility: | | | | Co Admin: | |
| MHSW Facility: | | | | Phone No. Admin: | |
| SIC Code: | 2821 | | | | |
| SIC Description: | PLATEMAKING, ETC. | | | | |
| --Details-- | | | | | |
| Waste Code: | 264 | | | | |
| Waste Description: | PHOTOPROCESSING WASTES | | | | |
| 263 | 13 of 58 | E/250.0 | 88.7 / -1.33 | BRI-CO GRAPHIC SERVICES LTD. 05-897 401 RICHMOND STREET WEST SUITE 102 TORONTO ON M5V 3A8 | GEN |
| Generator No.: | ON1626700 | | | PO Box No.: | |
| Status: | | | | Country: | |
| Approval Years: | 94 | | | Choice of Contact: | |
| Contam. Facility: | | | | Co Admin: | |
| MHSW Facility: | | | | Phone No. Admin: | |
| SIC Code: | 2811 | | | | |
| SIC Description: | BUSINESS FORMS PRINT | | | | |
| --Details-- | | | | | |
| Waste Code: | 264 | | | | |
| Waste Description: | PHOTOPROCESSING WASTES | | | | |
| 263 | 14 of 58 | E/250.0 | 88.7 / -1.33 | LASERSET GRAPHICS 401 RICHMOND STREET WEST SUITE 123 TORONTO ON M5V 1X3 | GEN |
| Generator No.: | ON1503301 | | | PO Box No.: | |
| Status: | | | | Country: | |
| Approval Years: | 99,00,01 | | | Choice of Contact: | |
| Contam. Facility: | | | | Co Admin: | |
| MHSW Facility: | | | | Phone No. Admin: | |
| SIC Code: | 2821 | | | | |
| SIC Description: | PLATEMAKING, ETC. | | | | |
| --Details-- | | | | | |
| Waste Code: | 264 | | | | |
| Waste Description: | PHOTOPROCESSING WASTES | | | | |
| 263 | 15 of 58 | E/250.0 | 88.7 / -1.33 | Ontario College of Art Photon League, Suite B003 401 Richmond St West Toronto ON M5V 3A8 | GEN |
| Generator No.: | ON9992070 | | | PO Box No.: | |
| Status: | | | | Country: | |

| Map Key | Number of Records | Direction/ Distance (m) | Elev/Diff (m) | Site | DB |
|---|-------------------|----------------------------|------------------|---|-----|
| Approval Years: 02,03,04,05 Contam. Facility: MHSW Facility: SIC Code: SIC Description: | | | | Choice of Contact: Co Admin: Phone No. Admin: | |
| --Details-- | | | | | |
| Waste Code: | | 264 | | | |
| Waste Description: | | PHOTOPROCESSING WASTES | | | |
| 263 | 16 of 58 | E/250.0 | 88.7 / -1.33 | Open Studio 401 Richmond Street West Suite 104 Toronto ON M5V 3A8 | GEN |
| Generator No.: ON7540849 Status: Approval Years: 04,07,08 Contam. Facility: MHSW Facility: SIC Code: 323119 SIC Description: Other Printing | | | | PO Box No.: Country: Choice of Contact: Co Admin: Phone No. Admin: | |
| 263 | 17 of 58 | E/250.0 | 88.7 / -1.33 | Open Studio 401 Richmond Street West Suite 104 Toronto ON M5V 3A8 | GEN |
| Generator No.: ON7540849 Status: Approval Years: 05,06,07,08 Contam. Facility: MHSW Facility: SIC Code: 323119 SIC Description: Other Printing | | | | PO Box No.: Country: Choice of Contact: Co Admin: Phone No. Admin: | |
| --Details-- | | | | | |
| Waste Code: | | 112 | | | |
| Waste Description: | | ACID WASTE - HEAVY METALS | | | |
| Waste Code: | | 213 | | | |
| Waste Description: | | PETROLEUM DISTILLATES | | | |
| 263 | 18 of 58 | E/250.0 | 88.7 / -1.33 | Open Studio 401 Richmond Street West Suite 104 Toronto ON M5V 3A8 | GEN |
| Generator No.: ON7540849 Status: Approval Years: 2009 Contam. Facility: MHSW Facility: SIC Code: 323119 SIC Description: Other Printing | | | | PO Box No.: Country: Choice of Contact: Co Admin: Phone No. Admin: | |
| --Details-- | | | | | |
| Waste Code: | | 112 | | | |
| Waste Description: | | ACID WASTE - HEAVY METALS | | | |
| Waste Code: | | 213 | | | |

| Map Key | Number of Records | Direction/ Distance (m) | Elev/Diff (m) | Site | DB |
|---------------------------|---------------------------|----------------------------|------------------|--|-----|
| Waste Description: | | PETROLEUM DISTILLATES | | | |
| 263 | 19 of 58 | E/250.0 | 88.7 / -1.33 | Open Studio 401 Richmond Street West Suite 104 Toronto ON M5V 3A8 | GEN |
| Generator No.: | ON7540849 | | | PO Box No.: | |
| Status: | | | | Country: | |
| Approval Years: | 2010 | | | Choice of Contact: | |
| Contam. Facility: | | | | Co Admin: | |
| MHSW Facility: | | | | Phone No. Admin: | |
| SIC Code: | 323119 | | | | |
| SIC Description: | Other Printing | | | | |
| --Details-- | | | | | |
| Waste Code: | 112 | | | | |
| Waste Description: | ACID WASTE - HEAVY METALS | | | | |
| Waste Code: | 213 | | | | |
| Waste Description: | PETROLEUM DISTILLATES | | | | |
| 263 | 20 of 58 | E/250.0 | 88.7 / -1.33 | Open Studio 401 Richmond Street West Suite 104 Toronto ON M5V 3A8 | GEN |
| Generator No.: | ON7540849 | | | PO Box No.: | |
| Status: | | | | Country: | |
| Approval Years: | 2011 | | | Choice of Contact: | |
| Contam. Facility: | | | | Co Admin: | |
| MHSW Facility: | | | | Phone No. Admin: | |
| SIC Code: | 323119 | | | | |
| SIC Description: | Other Printing | | | | |
| --Details-- | | | | | |
| Waste Code: | 213 | | | | |
| Waste Description: | PETROLEUM DISTILLATES | | | | |
| Waste Code: | 112 | | | | |
| Waste Description: | ACID WASTE - HEAVY METALS | | | | |
| 263 | 21 of 58 | E/250.0 | 88.7 / -1.33 | Green Circle Ideas 401 Richmond Street West Suite 409 Toronto ON M5V 3A8 | GEN |
| Generator No.: | ON8171497 | | | PO Box No.: | |
| Status: | | | | Country: | |
| Approval Years: | 2011 | | | Choice of Contact: | |
| Contam. Facility: | | | | Co Admin: | |
| MHSW Facility: | | | | Phone No. Admin: | |
| SIC Code: | 562110 | | | | |
| SIC Description: | | | | | |
| 263 | 22 of 58 | E/250.0 | 88.7 / -1.33 | 401 Richmond Limited 401 Richmond Street West, Studio 111 Toronto ON | GEN |
| Generator No.: | ON2991309 | | | PO Box No.: | |

| Map Key | Number of Records | Direction/ Distance (m) | Elev/Diff (m) | Site | DB |
|--|-------------------|----------------------------|------------------|--|-----|
| Status: Approval Years: 2013 Contam. Facility: MHSW Facility: SIC Code: 531310 SIC Description: REAL ESTATE PROPERTY MANAGERS Country: Choice of Contact: Co Admin: Phone No. Admin: | | | | | |
| --Details-- | | | | | |
| Waste Code: 145 | | | | | |
| Waste Description: PAINT/PIGMENT/COATING RESIDUES | | | | | |
| 263 | 23 of 58 | E/250.0 | 88.7 / -1.33 | Green Circle Ideas 401 Richmond Street West Suite 409 Toronto ON M5V 3A8 | GEN |
| Generator No.: ON8171497 Status: Approval Years: 2012 Contam. Facility: MHSW Facility: SIC Code: 562110 SIC Description: Waste Collection PO Box No.: Country: Choice of Contact: Co Admin: Phone No. Admin: | | | | | |
| 263 | 24 of 58 | E/250.0 | 88.7 / -1.33 | 401 Richmond Ltd 401 Richmond St W Studio 111 Toronto ON | GEN |
| Generator No.: ON6029074 Status: Approval Years: 2012 Contam. Facility: MHSW Facility: SIC Code: 531310 SIC Description: Real Estate Property Managers PO Box No.: Country: Choice of Contact: Co Admin: Phone No. Admin: | | | | | |
| 263 | 25 of 58 | E/250.0 | 88.7 / -1.33 | Open Studio 401 Richmond Street West Suite 104 Toronto ON M5V 3A8 | GEN |
| Generator No.: ON7540849 Status: Approval Years: 2012 Contam. Facility: MHSW Facility: SIC Code: 323119 SIC Description: Other Printing PO Box No.: Country: Choice of Contact: Co Admin: Phone No. Admin: | | | | | |
| --Details-- | | | | | |
| Waste Code: 112 | | | | | |
| Waste Description: ACID WASTE - HEAVY METALS | | | | | |
| Waste Code: 213 | | | | | |
| Waste Description: PETROLEUM DISTILLATES | | | | | |
| 263 | 26 of 58 | E/250.0 | 88.7 / -1.33 | 401 Richmond Ltd. 401 Richmond St. West, Suite 111 Toronto ON | GEN |

| Map Key | Number of Records | Direction/ Distance (m) | Elev/Diff (m) | Site | DB |
|---------------------------|---|----------------------------|------------------|--|-------------------|
| Generator No.: | ON8904144 | | | PO Box No.: | |
| Status: | | | | Country: | |
| Approval Years: | 2013 | | | Choice of Contact: | |
| Contam. Facility: | | | | Co Admin: | |
| MHSW Facility: | | | | Phone No. Admin: | |
| SIC Code: | 531111 | | | | |
| SIC Description: | LESSORS OF RESIDENTIAL BUILDINGS AND DWELLINGS (EXCEPT SOCIAL HOUSING PROJECTS) | | | | |
| --Details-- | | | | | |
| Waste Code: | 211 | | | | |
| Waste Description: | AROMATIC SOLVENTS | | | | |
| Waste Code: | 122 | | | | |
| Waste Description: | ALKALINE WASTES - OTHER METALS | | | | |
| 263 | 27 of 58 | E/250.0 | 88.7 / -1.33 | Open Studio 401 Richmond Street West Suite 104 Toronto ON | GEN |
| Generator No.: | ON7540849 | | | PO Box No.: | |
| Status: | | | | Country: | |
| Approval Years: | 2013 | | | Choice of Contact: | |
| Contam. Facility: | | | | Co Admin: | |
| MHSW Facility: | | | | Phone No. Admin: | |
| SIC Code: | 323119 | | | | |
| SIC Description: | OTHER PRINTING | | | | |
| --Details-- | | | | | |
| Waste Code: | 112 | | | | |
| Waste Description: | ACID WASTE - HEAVY METALS | | | | |
| Waste Code: | 213 | | | | |
| Waste Description: | PETROLEUM DISTILLATES | | | | |
| 263 | 28 of 58 | E/250.0 | 88.7 / -1.33 | Open Studio 401 Richmond Street West Suite 104 Toronto ON M5V 3A8 | GEN |
| Generator No.: | ON7540849 | | | PO Box No.: | |
| Status: | | | | Country: | Canada |
| Approval Years: | 2016 | | | Choice of Contact: | CO_ADMIN |
| Contam. Facility: | No | | | Co Admin: | Anna Gaby-Trotz |
| MHSW Facility: | No | | | Phone No. Admin: | 416-504-8238 Ext. |
| SIC Code: | 323119 | | | | |
| SIC Description: | OTHER PRINTING | | | | |
| --Details-- | | | | | |
| Waste Code: | 145 | | | | |
| Waste Description: | PAINT/PIGMENT/COATING RESIDUES | | | | |
| Waste Code: | 122 | | | | |
| Waste Description: | ALKALINE WASTES - OTHER METALS | | | | |
| Waste Code: | 112 | | | | |
| Waste Description: | ACID WASTE - HEAVY METALS | | | | |
| Waste Code: | 213 | | | | |
| Waste Description: | PETROLEUM DISTILLATES | | | | |

| Map Key | Number of Records | Direction/ Distance (m) | Elev/Diff (m) | Site | DB |
|---------------------------|---|--------------------------------|---------------|---|-------------------|
| Waste Code: | | 267 | | | |
| Waste Description: | | ORGANIC ACIDS | | | |
| 263 | 29 of 58 | E/250.0 | 88.7 / -1.33 | 401 Richmond Ltd. 401 Richmond St. West, Suite 111 Toronto ON M5V 3A8 | GEN |
| Generator No.: | ON8904144 | | | PO Box No.: | |
| Status: | | | | Country: | Canada |
| Approval Years: | 2015 | | | Choice of Contact: | CO_OFFICIAL |
| Contam. Facility: | No | | | Co Admin: | |
| MHSW Facility: | No | | | Phone No. Admin: | |
| SIC Code: | 531111 | | | | |
| SIC Description: | LESSORS OF RESIDENTIAL BUILDINGS AND DWELLINGS (EXCEPT SOCIAL HOUSING PROJECTS) | | | | |
| --Details-- | | | | | |
| Waste Code: | | 211 | | | |
| Waste Description: | | AROMATIC SOLVENTS | | | |
| Waste Code: | | 122 | | | |
| Waste Description: | | ALKALINE WASTES - OTHER METALS | | | |
| Waste Code: | | 145 | | | |
| Waste Description: | | PAINT/PIGMENT/COATING RESIDUES | | | |
| 263 | 30 of 58 | E/250.0 | 88.7 / -1.33 | 401 Richmond Ltd. 401 Richmond St. West, Suite 111 Toronto ON M5V 3A8 | GEN |
| Generator No.: | ON8904144 | | | PO Box No.: | |
| Status: | | | | Country: | Canada |
| Approval Years: | 2016 | | | Choice of Contact: | CO_OFFICIAL |
| Contam. Facility: | No | | | Co Admin: | |
| MHSW Facility: | No | | | Phone No. Admin: | |
| SIC Code: | 531111 | | | | |
| SIC Description: | LESSORS OF RESIDENTIAL BUILDINGS AND DWELLINGS (EXCEPT SOCIAL HOUSING PROJECTS) | | | | |
| --Details-- | | | | | |
| Waste Code: | | 145 | | | |
| Waste Description: | | PAINT/PIGMENT/COATING RESIDUES | | | |
| Waste Code: | | 211 | | | |
| Waste Description: | | AROMATIC SOLVENTS | | | |
| Waste Code: | | 122 | | | |
| Waste Description: | | ALKALINE WASTES - OTHER METALS | | | |
| 263 | 31 of 58 | E/250.0 | 88.7 / -1.33 | Open Studio 401 Richmond Street West Suite 104 Toronto ON M5V 3A8 | GEN |
| Generator No.: | ON7540849 | | | PO Box No.: | |
| Status: | | | | Country: | Canada |
| Approval Years: | 2015 | | | Choice of Contact: | CO_ADMIN |
| Contam. Facility: | No | | | Co Admin: | Anna Gaby-Trotz |
| MHSW Facility: | No | | | Phone No. Admin: | 416-504-8238 Ext. |
| SIC Code: | 323119 | | | | |
| SIC Description: | OTHER PRINTING | | | | |

| Map Key | Number of Records | Direction/ Distance (m) | Elev/Diff (m) | Site | DB |
|---------------------------|---|--------------------------------|------------------|--|-------------------|
| --Details-- | | | | | |
| Waste Code: | | 122 | | | |
| Waste Description: | | ALKALINE WASTES - OTHER METALS | | | |
| Waste Code: | | 213 | | | |
| Waste Description: | | PETROLEUM DISTILLATES | | | |
| Waste Code: | | 145 | | | |
| Waste Description: | | PAINT/PIGMENT/COATING RESIDUES | | | |
| Waste Code: | | 267 | | | |
| Waste Description: | | ORGANIC ACIDS | | | |
| Waste Code: | | 112 | | | |
| Waste Description: | | ACID WASTE - HEAVY METALS | | | |
| 263 | 32 of 58 | E/250.0 | 88.7 / -1.33 | 401 Richmond Ltd. 401 Richmond St. West, Suite 111 Toronto ON M5V 3A8 | GEN |
| Generator No.: | ON8904144 | | | PO Box No.: | |
| Status: | | | | Country: | Canada |
| Approval Years: | 2014 | | | Choice of Contact: | CO_OFFICIAL |
| Contam. Facility: | No | | | Co Admin: | |
| MHSW Facility: | No | | | Phone No. Admin: | |
| SIC Code: | 531111 | | | | |
| SIC Description: | LESSORS OF RESIDENTIAL BUILDINGS AND DWELLINGS (EXCEPT SOCIAL HOUSING PROJECTS) | | | | |
| --Details-- | | | | | |
| Waste Code: | | 145 | | | |
| Waste Description: | | PAINT/PIGMENT/COATING RESIDUES | | | |
| Waste Code: | | 122 | | | |
| Waste Description: | | ALKALINE WASTES - OTHER METALS | | | |
| Waste Code: | | 211 | | | |
| Waste Description: | | AROMATIC SOLVENTS | | | |
| 263 | 33 of 58 | E/250.0 | 88.7 / -1.33 | Open Studio 401 Richmond Street West Suite 104 Toronto ON M5V 3A8 | GEN |
| Generator No.: | ON7540849 | | | PO Box No.: | |
| Status: | | | | Country: | Canada |
| Approval Years: | 2014 | | | Choice of Contact: | CO_ADMIN |
| Contam. Facility: | No | | | Co Admin: | Anna Gaby-Trotz |
| MHSW Facility: | No | | | Phone No. Admin: | 416-504-8238 Ext. |
| SIC Code: | 323119 | | | | |
| SIC Description: | OTHER PRINTING | | | | |
| --Details-- | | | | | |
| Waste Code: | | 213 | | | |
| Waste Description: | | PETROLEUM DISTILLATES | | | |
| Waste Code: | | 112 | | | |
| Waste Description: | | ACID WASTE - HEAVY METALS | | | |

| Map Key | Number of Records | Direction/ Distance (m) | Elev/Diff (m) | Site | DB |
|---------------------------|--|----------------------------|------------------|---|--------|
| 263 | 34 of 58 | E/250.0 | 88.7 / -1.33 | Open Studio 401 Richmond Street West Suite 104 Toronto ON M5V 3A8 | GEN |
| Generator No.: | ON7540849 | | | PO Box No.: | |
| Status: | Registered | | | Country: | Canada |
| Approval Years: | As of Dec 2017 | | | Choice of Contact: | |
| Contam. Facility: | | | | Co Admin: | |
| MHSW Facility: | | | | Phone No. Admin: | |
| SIC Code: | | | | | |
| SIC Description: | | | | | |
| --Details-- | | | | | |
| Waste Code: | 122 C | | | | |
| Waste Description: | Alkaline slutions - containing other metals and non-metals (not cyanide) | | | | |
| Waste Code: | 112 C | | | | |
| Waste Description: | Acid solutions - containing heavy metals | | | | |
| Waste Code: | 145 I | | | | |
| Waste Description: | Wastes from the use of pigments, coatings and paints | | | | |
| Waste Code: | 213 I | | | | |
| Waste Description: | Petroleum distillates | | | | |
| Waste Code: | 267 L | | | | |
| Waste Description: | Organic acids | | | | |
| 263 | 35 of 58 | E/250.0 | 88.7 / -1.33 | 401 Richmond Ltd. 401 Richmond St. West, Suite 111 Toronto ON M5V 3A8 | GEN |
| Generator No.: | ON8904144 | | | PO Box No.: | |
| Status: | Registered | | | Country: | Canada |
| Approval Years: | As of Dec 2017 | | | Choice of Contact: | |
| Contam. Facility: | | | | Co Admin: | |
| MHSW Facility: | | | | Phone No. Admin: | |
| SIC Code: | | | | | |
| SIC Description: | | | | | |
| --Details-- | | | | | |
| Waste Code: | 211 I | | | | |
| Waste Description: | Aromatic solvents and residues | | | | |
| Waste Code: | 145 I | | | | |
| Waste Description: | Wastes from the use of pigments, coatings and paints | | | | |
| Waste Code: | 122 C | | | | |
| Waste Description: | Alkaline slutions - containing other metals and non-metals (not cyanide) | | | | |
| 263 | 36 of 58 | E/250.0 | 88.7 / -1.33 | THE WORKS DESIGN COMMUNICATION 401 RICHMOND ST W SUITE 350 TORONTO ON M5V 3A8 | SCT |
| Established: | 1986 | | | | |
| Plant Size (ft²): | 0 | | | | |
| Employment: | 8 | | | | |
| --Details-- | | | | | |
| Description: | MISCELLANEOUS PUBLISHING | | | | |

| Map Key | Number of Records | Direction/ Distance (m) | Elev/Diff (m) | Site | DB |
|--------------------------|-------------------|---|------------------|---|-----|
| SIC/NAICS Code: | | 2741 | | | |
| Description: | | COMMERCIAL ART AND GRAPHIC DESIGN | | | |
| SIC/NAICS Code: | | 7336 | | | |
| 263 | 37 of 58 | E/250.0 | 88.7 / -1.33 | This Magazine 401 Richmond St W Suite 396 Toronto ON M5V 3A8 | SCT |
| Established: | | 01-AUG-66 | | | |
| Plant Size (ft²): | | 800 | | | |
| Employment: | | | | | |
| --Details-- | | | | | |
| Description: | | Periodical Publishers | | | |
| SIC/NAICS Code: | | 511120 | | | |
| 263 | 38 of 58 | E/250.0 | 88.7 / -1.33 | FUSE MAGAZINE 401 RICHMOND ST W SUITE 454 TORONTO ON M5V 3A8 | SCT |
| Established: | | 1976 | | | |
| Plant Size (ft²): | | 0 | | | |
| Employment: | | 2 | | | |
| --Details-- | | | | | |
| Description: | | PERIODICALS: PUBLISHING, OR PUBLISHING AND PRINTING | | | |
| SIC/NAICS Code: | | 2721 | | | |
| 263 | 39 of 58 | E/250.0 | 88.7 / -1.33 | RITE PRINTING 401 RICHMOND ST W SUITE 109 TORONTO ON M5V 3A8 | SCT |
| Established: | | 1991 | | | |
| Plant Size (ft²): | | 0 | | | |
| Employment: | | 3 | | | |
| --Details-- | | | | | |
| Description: | | COMMERCIAL PRINTING, LITHOGRAPHIC | | | |
| SIC/NAICS Code: | | 2752 | | | |
| Description: | | COMMERCIAL PRINTING, NOT ELSEWHERE CLASSIFIED | | | |
| SIC/NAICS Code: | | 2759 | | | |
| 263 | 40 of 58 | E/250.0 | 88.7 / -1.33 | CARGIL BRIDALS 401 RICHMOND ST W TORONTO ON M5V 3A8 | SCT |
| Established: | | 1986 | | | |
| Plant Size (ft²): | | 0 | | | |
| Employment: | | 2 | | | |
| --Details-- | | | | | |
| Description: | | WOMEN'S, MISSES', & JUNIORS' DRESSES | | | |
| SIC/NAICS Code: | | 2335 | | | |

| Map Key | Number of Records | Direction/ Distance (m) | Elev/Diff (m) | Site | DB |
|--------------------------|-------------------|-------------------------------------|------------------|---|-----|
| 263 | 41 of 58 | E/250.0 | 88.7 / -1.33 | Musicworks Magazine 401 Richmond St W Suite 358 Toronto ON M5V 3A8 | SCT |
| Established: | | 01-JUL-78 | | | |
| Plant Size (ft²): | | 720 | | | |
| Employment: | | | | | |
| --Details-- | | | | | |
| Description: | | Periodical Publishers | | | |
| SIC/NAICS Code: | | 511120 | | | |
| 263 | 42 of 58 | E/250.0 | 88.7 / -1.33 | Cuppa Coffee Animation Inc. 401 Richmond St W Suite 104 Toronto ON M5V 3A8 | SCT |
| Established: | | 1991 | | | |
| Plant Size (ft²): | | | | | |
| Employment: | | 40 | | | |
| --Details-- | | | | | |
| Description: | | Motion Picture and Video Production | | | |
| SIC/NAICS Code: | | 512110 | | | |
| 263 | 43 of 58 | E/250.0 | 88.7 / -1.33 | Eldan Software Limited 401 Richmond St W Suite 209 Toronto ON M5V 3A8 | SCT |
| Established: | | 1996 | | | |
| Plant Size (ft²): | | | | | |
| Employment: | | 6 | | | |
| --Details-- | | | | | |
| Description: | | Software Publishers | | | |
| SIC/NAICS Code: | | 511210 | | | |
| 263 | 44 of 58 | E/250.0 | 88.7 / -1.33 | Loop Media Inc. 401 Richmond St W Suite 243 Toronto ON M5V 3A8 | SCT |
| Established: | | 1995 | | | |
| Plant Size (ft²): | | | | | |
| Employment: | | 10 | | | |
| --Details-- | | | | | |
| Description: | | Motion Picture and Video Production | | | |
| SIC/NAICS Code: | | 512110 | | | |
| 263 | 45 of 58 | E/250.0 | 88.7 / -1.33 | Canuck Creations 401 Richmond St W Suite 111 Toronto ON M5V 3A8 | SCT |
| Established: | | 1993 | | | |

| Map Key | Number of Records | Direction/ Distance (m) | Elev/Diff (m) | Site | DB |
|---|-------------------|----------------------------|------------------|--|------------|
| Plant Size (ft²): | | | | | |
| Employment: 20 | | | | | |
| --Details-- | | | | | |
| Description: Motion Picture and Video Production | | | | | |
| SIC/NAICS Code: 512110 | | | | | |
| 263 | 46 of 58 | E/250.0 | 88.7 / -1.33 | Q Music Productions Inc. 401 Richmond St W Suite 106B Toronto ON M5V 3A8 | SCT |
| Established: | | | | | |
| Plant Size (ft²): | | | | | |
| Employment: 3 | | | | | |
| --Details-- | | | | | |
| Description: Sound Recording Studios | | | | | |
| SIC/NAICS Code: 512240 | | | | | |
| 263 | 47 of 58 | E/250.0 | 88.7 / -1.33 | Youth Culture Inc. 401 Richmond St W Suite 245 Toronto ON M5V 3A8 | SCT |
| Established: 01-AUG-93 | | | | | |
| Plant Size (ft²): | | | | | |
| Employment: | | | | | |
| --Details-- | | | | | |
| Description: Periodical Publishers | | | | | |
| SIC/NAICS Code: 511120 | | | | | |
| 263 | 48 of 58 | E/250.0 | 88.7 / -1.33 | Independent Art & Culture Magazine 401 Richmond St W Suite 446 Toronto ON M5V 3A8 | SCT |
| Established: 1975 | | | | | |
| Plant Size (ft²): | | | | | |
| Employment: 4 | | | | | |
| --Details-- | | | | | |
| Description: Periodical Publishers | | | | | |
| SIC/NAICS Code: 511120 | | | | | |
| 263 | 49 of 58 | E/250.0 | 88.7 / -1.33 | Mix Magazine 401 Richmond St W Suite 446 Toronto ON M5V 3A8 | SCT |
| Established: 1975 | | | | | |
| Plant Size (ft²): | | | | | |
| Employment: 3 | | | | | |
| --Details-- | | | | | |
| Description: Periodical Publishers | | | | | |
| SIC/NAICS Code: 511120 | | | | | |

| Map Key | Number of Records | Direction/ Distance (m) | Elev/Diff (m) | Site | DB |
|--------------------------|-------------------|---|------------------|---|-----|
| 263 | 50 of 58 | E/250.0 | 88.7 / -1.33 | Web Networks 401 Richmond St W Suite 384 Toronto ON M5V 3A8 | SCT |
| Established: | | 1987 | | | |
| Plant Size (ft²): | | 5000 | | | |
| Employment: | | 7 | | | |
| --Details-- | | | | | |
| Description: | | Directory and Mailing List Publishers | | | |
| SIC/NAICS Code: | | 511140 | | | |
| Description: | | Computer Systems Design and Related Services | | | |
| SIC/NAICS Code: | | 541510 | | | |
| 263 | 51 of 58 | E/250.0 | 88.7 / -1.33 | Wildlands League 401 Richmond St W Suite 380 Toronto ON M5V 3A8 | SCT |
| Established: | | 01-SEP-68 | | | |
| Plant Size (ft²): | | | | | |
| Employment: | | | | | |
| --Details-- | | | | | |
| Description: | | Internet Publishing and Broadcasting and Web Search Portals | | | |
| SIC/NAICS Code: | | 519130 | | | |
| Description: | | Social Advocacy Organizations | | | |
| SIC/NAICS Code: | | 813310 | | | |
| Description: | | Business Associations | | | |
| SIC/NAICS Code: | | 813910 | | | |
| Description: | | Periodical Publishers | | | |
| SIC/NAICS Code: | | 511120 | | | |
| 263 | 52 of 58 | E/250.0 | 88.7 / -1.33 | Artons Publishing 401 Richmond St W Suite 454 Toronto ON M5V 3A8 | SCT |
| Established: | | | | | |
| Plant Size (ft²): | | | | | |
| Employment: | | 2 | | | |
| --Details-- | | | | | |
| Description: | | Periodical Publishers | | | |
| SIC/NAICS Code: | | 511120 | | | |
| 263 | 53 of 58 | E/250.0 | 88.7 / -1.33 | FUSE Magazine 401 Richmond St W Suite 454 Toronto ON M5V 3A8 | SCT |
| Established: | | 01-AUG-80 | | | |
| Plant Size (ft²): | | | | | |
| Employment: | | | | | |

| Map Key | Number of Records | Direction/ Distance (m) | Elev/Diff (m) | Site | DB |
|--------------------------|-------------------|--|------------------|--|------------|
| --Details-- | | | | | |
| Description: | | Periodical Publishers | | | |
| SIC/NAICS Code: | | 511120 | | | |
| 263 | 54 of 58 | E/250.0 | 88.7 / -1.33 | New Internationalist Pubs 401 Richmond St W Suite 393 Toronto ON M5V 3A8 | SCT |
| Established: | | 1977 | | | |
| Plant Size (ft²): | | | | | |
| Employment: | | 3 | | | |
| --Details-- | | | | | |
| Description: | | Book, Periodical and Newspaper Wholesaler-Distributors | | | |
| SIC/NAICS Code: | | 414420 | | | |
| Description: | | Periodical Publishers | | | |
| SIC/NAICS Code: | | 511120 | | | |
| 263 | 55 of 58 | E/250.0 | 88.7 / -1.33 | Euphoria Workforce Solutions 401 Richmond St W Suite 406 Toronto ON M5V 3A8 | SCT |
| Established: | | 01-JUN-01 | | | |
| Plant Size (ft²): | | | | | |
| Employment: | | | | | |
| --Details-- | | | | | |
| Description: | | Software Publishers | | | |
| SIC/NAICS Code: | | 511210 | | | |
| Description: | | All Other Schools and Instruction | | | |
| SIC/NAICS Code: | | 611690 | | | |
| Description: | | Computer Systems Design and Related Services | | | |
| SIC/NAICS Code: | | 541510 | | | |
| Description: | | Other Scientific and Technical Consulting Services | | | |
| SIC/NAICS Code: | | 541690 | | | |
| Description: | | Technical and Trade Schools | | | |
| SIC/NAICS Code: | | 611510 | | | |
| Description: | | Computer Systems Design and Related Services | | | |
| SIC/NAICS Code: | | 541510 | | | |
| 263 | 56 of 58 | E/250.0 | 88.7 / -1.33 | Strategy Institute Inc. 401 Richmond St W Suite 401 Toronto ON M5V 3A8 | SCT |
| Established: | | 01-OCT-94 | | | |
| Plant Size (ft²): | | 4000 | | | |
| Employment: | | | | | |
| --Details-- | | | | | |
| Description: | | All Other Schools and Instruction | | | |

| Map Key | Number of Records | Direction/ Distance (m) | Elev/Diff (m) | Site | DB |
|--------------------------------------|-------------------|---|------------------|--|-----|
| SIC/NAICS Code: | | 611690 | | | |
| 263 | 57 of 58 | E/250.0 | 88.7 / -1.33 | C Magazine 401 Richmond St W Toronto ON M5V 3A8 | SCT |
| Established: | | 01-AUG-84 | | | |
| Plant Size (ft²): | | | | | |
| Employment: | | | | | |
| --Details-- | | | | | |
| Description: | | Periodical Publishers | | | |
| SIC/NAICS Code: | | 511120 | | | |
| 263 | 58 of 58 | E/250.0 | 88.7 / -1.33 | Attack Media Group 401 Richmond St W Suite 395 Toronto ON M5V 3A8 | SCT |
| Established: | | 01-AUG-97 | | | |
| Plant Size (ft²): | | | | | |
| Employment: | | | | | |
| --Details-- | | | | | |
| Description: | | Sound Recording Studios | | | |
| SIC/NAICS Code: | | 512240 | | | |
| Description: | | Record Production | | | |
| SIC/NAICS Code: | | 512210 | | | |
| 264 | 1 of 1 | SSW/250.0 | 87.3 / -2.66 | 560 King Developments Ltd. 560, 570 King Street West, Toronto, Ontario, M5V 1M3, 457 Adelaide Street West, ON | RSC |
| Reg No: | | 111721 | | Cert Date: 6-Jun-11 | |
| RA No: | | | | Cert Prop Use No: No CPU | |
| RSC Type: | | | | Intended Prop Use: Residential | |
| Curr Property Use: Commercial | | | | Nm of Qual. Person: Mr. Bill Gairdner | |
| District Office: TORONTO | | | | Stratified (Y/N): | |
| Date Submitted: 17-Jun-11 | | | | Audit (Y/N): | |
| Date Ack: | | | | Entire Leg Prop. (Y/N): Yes | |
| Date Returned: | | | | Accuracy Estimate: 2 to 5 meters | |
| Restoration Type: | | | | Telephone: 416-7815699 | |
| Soil Type: | | | | Fax: 416-7815567 | |
| Criteria: | | | | Email: bill@freeddevelopments.com | |
| CPU Issued Sect 1686: | | No | | | |
| Asmt Roll No: | | 1904-06-2-360-02400 0000, 1904-06-2-360-02500 0000, 1904-06-2-360-00600 0000 | | | |
| Prop. ID No: | | 21239-0425(LT) | | | |
| Property Municipal Address: | | 560, 570 King Street West, Toronto, Ontario, M5V 1M3, 457 Adelaide Street West, Toronto, Ontario, M5V 1T1 | | | |
| Mailing Address: | | Thompson Hotel., 552 Wellington Street West, Penthouse Suite 1500, , Toronto, Ontario, , M5V 2V5 | | | |
| Latitude & Longitude: | | 43.64533110N 79.39903380W (converted from UTM) | | | |
| UTM Coordinates: | | NAD83 17-629119-4833727 | | | |
| Consultant: | | | | | |
| Filing Owner: | | | | | |
| Legal Desc: | | Consolidation of various properties; Part of Lot 22, Section G Plan Military Reserve Toronto as in WF41622; City of Toronto; Lot 21, Section G Plan Military Reserve Toronto; Part of Lot 4, Section G Plan Military Reserve Toronto as in WF43308; City of Toronto | | | |
| Measurement Method: | | Global Positioning System | | | |

| <i>Map Key</i> | <i>Number of Records</i> | <i>Direction/ Distance (m)</i> | <i>Elev/Diff (m)</i> | <i>Site</i> | <i>DB</i> |
|------------------------------|--------------------------|--|----------------------|-------------|-----------|
| <i>Applicable Standards:</i> | | Full Depth Site Conditions Standard, with Nonpotable Ground Water, Coarse Textured Soil, for Residential/Parkland/Institutional property use | | | |
| <i>RSC PDF:</i> | | | | | |

Unplottable Summary

Total: **34** Unplottable sites

| DB | Company Name/Site Name | Address | City | Postal |
|----|------------------------------|-------------------------------|-----------------|--------|
| CA | CITY | CAMERON AVE. | YORK CITY ON | |
| CA | CITY | CAMERON AVE. | YORK CITY ON | |
| CA | Exchange Tower Limited | Adelaide St W | Toronto ON | |
| CA | TORONTO CITY DR. #A-238 | ADELAIDE STREET WEST | TORONTO CITY ON | |
| CA | CITY | ADELAIDE ST.W. | TORONTO ON | |
| CA | TORONTO CITY DR. #R-671 | ADELAIDE ST. W. | TORONTO CITY ON | |
| CA | TORONTO DR.#LA-1130 | L.51.5 M S. OF KING ST. W. | TORONTO ON | |
| CA | TORONTO CITY DR. #A-242 | ADELAIDE ST. W. | TORONTO CITY ON | |
| CA | TORONTO CITY DR. #R-278 | QUEEN STREET WEST | TORONTO CITY ON | |
| CA | TORONTO CITY | SPADINA AVE. | TORONTO CITY ON | |
| CA | TORONTO CITY | SPADINA AVE. WEST CURB LINE | TORONTO CITY ON | |
| CA | City of Toronto | Adelaide Subdiv W | Toronto ON | |
| CA | TORONTO CITY DR. #.Q-87 | QUEEN STREET WEST | TORONTO CITY ON | |
| CA | City of Toronto | Denison Rd W | Toronto ON | |
| CA | MASSEY FERGUSON PROPERTIES | DR. #7,8,9, ETC. KING ST. W. | TORONTO CITY ON | |
| CA | CITY | KING ST. W. | TORONTO ON | |
| CA | TORONTO CITY DR. NO. LA-1178 | LANE 34.4. M. S. OF QUEEN ST. | TORONTO CITY ON | |
| CA | TORONTO CITY | LANE N. OF QUEEN ST.W. | TORONTO CITY ON | |

| | | | | |
|------|---|--|-----------------|---------|
| CA | TORONTO CITY QUEEN ST. W. DR. #Q-89 | QUEEN ST. W. | TORONTO CITY ON | |
| CA | CITY | SPADINA RD. | TORONTO ON | |
| EBR | IWR Technologies Ltd. | King Street West (Portable Unit) Toronto | ON | |
| ECA | City of Toronto | Adelaide Subdiv W | Toronto ON | M5V 3C6 |
| ECA | City of Toronto | Denison Rd W | Toronto ON | M9C 2Y2 |
| ECA | City of Toronto | Denison Rd W | Toronto ON | M9C 2Y2 |
| EHS | | Cameron St | Toronto ON | |
| NPCB | The Cadillac Fairview Corporation Limited | Toronto Dominion Bank Tower - TD Centre P. O. Box 2 Suite 38 | Toronto ON | |
| PINC | | Morrison Street, South of Adelaide Street West, Toronto | ON | |
| SPL | Canada Cartage Systems Limited | | Toronto ON | |
| SPL | Canada Cartage Systems Limited | | Toronto ON | |
| SPL | GFL Environmental Inc. | | Toronto ON | |
| SPL | | Concord-Adex City Place Developments site, near Spadina and Bathurst | Toronto ON | |
| SPL | Enbridge Gas Distribution Inc. | Morrison Street, South of Adelaide Street West | Toronto ON | |
| SPL | UNKNOWN | SPADINA AVENUE | TORONTO ON | |
| SPL | Ontario Redimix Ltd. | just north of Queen Street | Toronto ON | |

Unplottable Report

Site: CITY
CAMERON AVE. YORK CITY ON

Database:
CA

Certificate #: 3-1111-85-006
Application Year: 85
Issue Date: 10/29/85
Approval Type: Municipal sewage
Status: Approved
Application Type:
Client Name::
Client Address::
Client City::
Client Postal Code::
Project Description::
Contaminants::
Emission Control::

Site: CITY
CAMERON AVE. YORK CITY ON

Database:
CA

Certificate #: 3-0645-85-006
Application Year: 85
Issue Date: 7/31/85
Approval Type: Municipal sewage
Status: Approved
Application Type:
Client Name::
Client Address::
Client City::
Client Postal Code::
Project Description::
Contaminants::
Emission Control::

Site: Exchange Tower Limited
Adelaide St W Toronto ON

Database:
CA

Certificate #: 7872-78NHSW
Application Year: 2007
Issue Date: 11/5/2007
Approval Type: Municipal and Private Sewage Works
Status: Approved
Application Type:
Client Name::
Client Address::
Client City::
Client Postal Code::
Project Description::
Contaminants::
Emission Control::

Site: TORONTO CITY DR. #A-238
ADELAIDE STREET WEST TORONTO CITY ON

Database:
CA

Certificate #: 3-1661-86-
Application Year: 86

Issue Date: 12/19/1986
Approval Type: Municipal sewage
Status: Approved
Application Type:
Client Name::
Client Address::
Client City::
Client Postal Code::
Project Description::
Contaminants::
Emission Control::

Site: CITY
ADELAIDE ST.W. TORONTO ON

Database:
CA

Certificate #: 3-1033-85-006
Application Year: 85
Issue Date: 10/7/85
Approval Type: Municipal sewage
Status: Approved
Application Type:
Client Name::
Client Address::
Client City::
Client Postal Code::
Project Description::
Contaminants::
Emission Control::

Site: TORONTO CITY DR. #R-671
ADELAIDE ST. W. TORONTO CITY ON

Database:
CA

Certificate #: 7-0238-87-
Application Year: 87
Issue Date: 4/22/1987
Approval Type: Municipal water
Status: Approved
Application Type:
Client Name::
Client Address::
Client City::
Client Postal Code::
Project Description::
Contaminants::
Emission Control::

Site: TORONTO DR.#LA-1130
L.51.5 M S. OF KING ST. W. TORONTO ON

Database:
CA

Certificate #: 3-0024-86-
Application Year: 86
Issue Date: 2/14/1986
Approval Type: Municipal sewage
Status: Approved
Application Type:
Client Name::
Client Address::
Client City::
Client Postal Code::
Project Description::
Contaminants::
Emission Control::

Site: TORONTO CITY DR. #A-242
ADELAIDE ST. W. TORONTO CITY ON

Database:
CA

Certificate #: 3-0297-87-
Application Year: 87
Issue Date: 4/22/1987
Approval Type: Municipal sewage
Status: Approved
Application Type:
Client Name::
Client Address::
Client City::
Client Postal Code::
Project Description::
Contaminants::
Emission Control::

Site: TORONTO CITY DR. #R-278
QUEEN STREET WEST TORONTO CITY ON

Database:
CA

Certificate #: 7-0147-87-
Application Year: 87
Issue Date: 3/19/1987
Approval Type: Municipal water
Status: Approved
Application Type:
Client Name::
Client Address::
Client City::
Client Postal Code::
Project Description::
Contaminants::
Emission Control::

Site: TORONTO CITY
SPADINA AVE. TORONTO CITY ON

Database:
CA

Certificate #: 7-0034-88-
Application Year: 88
Issue Date: 2/18/1988
Approval Type: Municipal water
Status: Approved
Application Type:
Client Name::
Client Address::
Client City::
Client Postal Code::
Project Description::
Contaminants::
Emission Control::

Site: TORONTO CITY
SPADINA AVE. WEST CURB LINE TORONTO CITY ON

Database:
CA

Certificate #: 3-0034-88-
Application Year: 88
Issue Date: 2/18/1988
Approval Type: Municipal sewage
Status: Approved
Application Type:
Client Name::
Client Address::
Client City::
Client Postal Code::
Project Description::

Contaminants::
Emission Control::

Site: City of Toronto
Adelaide Subdiv W Toronto ON

Database:
CA

Certificate #: 6236-8KCHAS
Application Year: 2011
Issue Date: 8/3/2011
Approval Type: Municipal and Private Sewage Works
Status: Approved
Application Type:
Client Name::
Client Address::
Client City::
Client Postal Code::
Project Description::
Contaminants::
Emission Control::

Site: TORONTO CITY DR. #Q-87
QUEEN STREET WEST TORONTO CITY ON

Database:
CA

Certificate #: 3-0183-87-
Application Year: 87
Issue Date: 3/12/1987
Approval Type: Municipal sewage
Status: Approved
Application Type:
Client Name::
Client Address::
Client City::
Client Postal Code::
Project Description::
Contaminants::
Emission Control::

Site: City of Toronto
Denison Rd W Toronto ON

Database:
CA

Certificate #: 1637-7PVLDD
Application Year: 2009
Issue Date: 3/6/2009
Approval Type: Municipal and Private Sewage Works
Status: Approved
Application Type:
Client Name::
Client Address::
Client City::
Client Postal Code::
Project Description::
Contaminants::
Emission Control::

Site: MASSEY FERGUSON PROPERTIES
DR. #7,8,9, ETC. KING ST. W. TORONTO CITY ON

Database:
CA

Certificate #: 3-1617-87-
Application Year: 87
Issue Date: 10/1/1987
Approval Type: Municipal sewage
Status: Approved
Application Type:

Client Name::
Client Address::
Client City::
Client Postal Code::
Project Description::
Contaminants::
Emission Control::

Site: CITY
KING ST. W. TORONTO ON

Database:
CA

Certificate #: 3-0103-85-006
Application Year: 85
Issue Date: 3/28/85
Approval Type: Municipal sewage
Status: Approved
Application Type:
Client Name::
Client Address::
Client City::
Client Postal Code::
Project Description::
Contaminants::
Emission Control::

Site: TORONTO CITY DR. NO. LA-1178
LANE 34.4. M. S. OF QUEEN ST. TORONTO CITY ON

Database:
CA

Certificate #: 3-2409-88-
Application Year: 88
Issue Date: 1/26/1989
Approval Type: Municipal sewage
Status: Approved in 1989
Application Type:
Client Name::
Client Address::
Client City::
Client Postal Code::
Project Description::
Contaminants::
Emission Control::

Site: TORONTO CITY
LANE N. OF QUEEN ST.W. TORONTO CITY ON

Database:
CA

Certificate #: 3-1443-85-006
Application Year: 85
Issue Date: 12/19/85
Approval Type: Municipal sewage
Status: Approved
Application Type:
Client Name::
Client Address::
Client City::
Client Postal Code::
Project Description::
Contaminants::
Emission Control::

Site: TORONTO CITY QUEEN ST. W. DR. #Q-89
QUEEN ST. W. TORONTO CITY ON

Database:
CA

Certificate #: 3-0447-88-

Application Year: 88
Issue Date: 5/5/1988
Approval Type: Municipal sewage
Status: Approved
Application Type:
Client Name::
Client Address::
Client City::
Client Postal Code::
Project Description::
Contaminants::
Emission Control::

Site: CITY
SPADINA RD. TORONTO ON

Database:
CA

Certificate #: 3-0007-85-006
Application Year: 85
Issue Date: 2/15/85
Approval Type: Municipal sewage
Status: Approved
Application Type:
Client Name::
Client Address::
Client City::
Client Postal Code::
Project Description::
Contaminants::
Emission Control::

Site: IWR Technologies Ltd.
King Street West (Portable Unit) Toronto ON

Database:
EBR

Company Name: IWR Technologies Ltd.
EBR Registry No.: IA9E0370
Ministry Ref. No.: 8308799
Notice Type: Instrument Decision
Notice Date: April 19, 1999
Proposal Date: March 18, 1999
Year: 1999
Proponent Address: 7019-8th Street N.E., Calgary Alberta, T2E 8A2
Instrument Type: (EPA s. 9) - Approval for discharge into the natural environment other than water (i.e. Air)
Location Other:

Location:

King Street West (Portable Unit) Toronto

Site: City of Toronto
Adelaide Subdiv W Toronto ON M5V 3C6

Database:
ECA

Approval No: 6236-8KCHAS
Approval Date: 2011-08-03
Status: Approved
Record Type: ECA
Link Source: IDS
Approval Type: ECA-MUNICIPAL AND PRIVATE SEWAGE WORKS
Project Type: MUNICIPAL AND PRIVATE SEWAGE WORKS
Address: Adelaide Subdiv W
Full Address:
Full PDF Link: <https://www.accessenvironment.ene.gov.on.ca/instruments/5224-8JWJ6T-14.pdf>

SWP Area Name:
MOE District:
City: Toronto
Longitude:
Latitude:

Site: City of Toronto
Denison Rd W Toronto ON M9C 2Y2

Database:
ECA

Approval No: 1637-7PVLDD
Approval Date: 2009-03-06
Status: Approved
Record Type: ECA
Link Source: IDS
Approval Type: ECA-MUNICIPAL AND PRIVATE SEWAGE WORKS
Project Type: MUNICIPAL AND PRIVATE SEWAGE WORKS
Address: Denison Rd W
Full Address:
Full PDF Link: <https://www.accessenvironment.ene.gov.on.ca/instruments/6803-7PRLH8-14.pdf>

SWP Area Name:
MOE District:
City: Toronto
Longitude:
Latitude:

Site: City of Toronto
Denison Rd W Toronto ON M9C 2Y2

Database:
ECA

Approval No: 4315-7PVL4Z
Approval Date: 2009-03-06
Status: Approved
Record Type: ECA
Link Source: IDS
Approval Type: ECA-Municipal Drinking Water Systems
Project Type: Municipal Drinking Water Systems
Address: Denison Rd W
Full Address:
Full PDF Link:

SWP Area Name:
MOE District:
City:
Longitude:
Latitude:

Site: Cameron St Toronto ON

Database:
EHS

Order ID: 190088
Order No: 20110727042
Customer ID: 82307
Company ID: 166
Status: C
Report Code: 4CAN
Report Type: Custom Report
Report Date: 8/9/2011
Report Requested by: Coffey Geotechnics Inc.
Nearest Intersection:
Previous Site Name:
Additional Info Ordered:

Date Received: 7/27/2011
Lot/Building Size:
Municipality:
Client Prov/State: ON
Search Radius (km): 0.25
Large Radius: 0.25
X: -79.399011
Y: 43.650978

Site: The Cadillac Fairview Corporation Limited
Toronto Dominion Bank Tower - TD Centre P. O. Box 2 Suite 38 Toronto ON

Database:
NPCB

Company Code: O3289
Industry: Bank/Financial
Site Status: In- Use
Transaction Date: 11/27/1997
Inspection Date: 11/27/1997

--Details--

Label:
Serial No.:
PCB Type/Code: Other Waste/Unknown
Location: 66 WELLINGTON ST.
Item/State:
No. of Items:
Manufacturer:
Status: Stored for disposal
Contents:

Label:
Serial No.:
PCB Type/Code: Askarel/Askarel
Location: 66 WELLINGTON ST.
Item/State:
No. of Items:
Manufacturer:
Status: Stored for disposal
Contents:

Label:
Serial No.:
PCB Type/Code: Askarel/Askarel
Location: ON TRANS. OR22878 77 KING ST.
Item/State:
No. of Items:
Manufacturer:
Status: In-Use
Contents:

Label:
Serial No.:
PCB Type/Code: Askarel/Askarel
Location: ON TRANS. OR22879 77 KING ST.
Item/State:
No. of Items:
Manufacturer:
Status: In-Use
Contents:

Label:
Serial No.:
PCB Type/Code: Askarel/Askarel
Location: ON TRANS. OR22880 77 KING ST.
Item/State:
No. of Items:
Manufacturer:
Status: In-Use
Contents:

Label:
Serial No.:
PCB Type/Code: Askarel/Askarel
Location: 46TH FL. WEST END 77 KING ST.
Item/State:
No. of Items:
Manufacturer:
Status: In-Use
Contents:

Label:
Serial No.:
PCB Type/Code: Askarel/Askarel
Location: 46TH FLOOR CHILLER 77 KING ST.
Item/State:
No. of Items:
Manufacturer:
Status: In-Use
Contents:

Label:
Serial No.:
PCB Type/Code: Askarel/Askarel
Location: 56TH FLOOR 66 WELLINGTON ST.
Item/State:
No. of Items:
Manufacturer:
Status: In-Use
Contents:

Label:
Serial No.:
PCB Type/Code: Askarel/Askarel
Location: BSMT. VAULT/ 66 WELLINGTON ST.
Item/State:
No. of Items:
Manufacturer:
Status: In-Use
Contents:

Label:
Serial No.:
PCB Type/Code: Askarel/Askarel
Location: P2 LEVEL 100 WELLINGTON ST.
Item/State:
No. of Items:
Manufacturer:
Status: In-Use
Contents:

Label:
Serial No.:
PCB Type/Code: Askarel/Askarel
Location: TRANS. VAULT BSMT. 77 KING ST.
Item/State:
No. of Items:
Manufacturer:
Status: In-Use
Contents:

Label:
Serial No.:
PCB Type/Code: Askarel/Askarel
Location: 46TH FLOOR CHILLER 77 KING ST.
Item/State:
No. of Items:
Manufacturer:
Status: Stored for disposal
Contents:

Label:
Serial No.:
PCB Type/Code: Askarel/Askarel
Location: IN STORAGE
Item/State:
No. of Items:
Manufacturer:
Status: Stored for disposal
Contents:

Site: Morrison Street, South of Adelaide Street West, Toronto ON

Database:
PINC

| | | | |
|-------------------------------|----------------------------|----------------------------|------------------------------|
| Incident ID: | | Health Impact: | |
| Incident No: | 940604 | Environment Impact: | |
| Type: | FS-Pipeline Incident | Property Damage: | No |
| Status Code: | Pipeline Damage Reason Est | Service Interupt: | |
| Fuel Occurrence Tp: | | Enforce Policy: | Yes |
| Fuel Type: | | Public Relation: | |
| Tank Status: | RC Established | Pipeline System: | |
| Task No: | 4170581 | Depth: | |
| Spills Action Centre: | | Pipe Material: | |
| Method Details: | E-mail | PSIG: | |
| Fuel Category: | Natural Gas | Attribute Category: | FS-Perform P-line Inc Invest |
| Date of Occurrence: | | Regualtor Location: | |
| Occurrence Start Date: | 2012/11/23 | | |
| Operation Type: | | | |

Pipeline Type:**Regulator Type:****Summary:**

Morrison Street, South of Adelaide Street West, Toronto - 1 ¼" Pipeline Hit
 Bill Cuppage - Enbridge

Reported By:**Affiliation:****Occurrence Desc:**

Excavation practices not sufficient

Damage Reason:**Notes:**

Site: Canada Cartage Systems Limited
 Toronto ON

Database:
 SPL

Ref No: 4142-9P4KBL**Site No:** NA**Incident Dt:** 2014/09/19**Year:****Incident Cause:** Leak/Break**Incident Event:****Contaminant Code:** 15**Contaminant Name:** OIL (PETROLEUM BASED, NOT SPECIFIED)**Contaminant Limit 1:****Contam Limit Freq 1:****Contaminant UN No 1:****Contaminant Qty:** 60 L**Environment Impact:** Confirmed**Nature of Impact:** Other Impact(s); Surface Water Pollution**Receiving Medium:****Receiving Env:****Health/Env Conseq:****MOE Response:** No Field Response**Dt MOE Arvl on Scn:****MOE Reported Dt:** 2014/09/19**Dt Document Closed:****Agency Involved:****SAC Action Class:**

Land Spills

Incident Reason:

Equipment Failure

Incident Summary:

Spill from Truck. Contained

Discharger Report:**Material Group:****Client Type:****Sector Type:** Truck - Tanker**Source Type:****Nearest Watercourse:****Site Name:** 1838 Avenue Road, Toronto<UNOFFICIAL>**Site Address:****Site District Office:****Site County/District:****Site Postal Code:****Site Region:****Site Municipality:** Toronto**Site Lot:****Site Conc:****Northing:****Easting:****Site Geo Ref Accu:****Site Geo Ref Meth:****Site Map Datum:**

Site: Canada Cartage Systems Limited
 Toronto ON

Database:
 SPL

Ref No: 8831-9U2RWU**Site No:** NA**Incident Dt:** 2/24/2015**Year:****Incident Cause:** Leak/Break**Incident Event:****Contaminant Code:** 13**Contaminant Name:** DIESEL FUEL**Contaminant Limit 1:****Contam Limit Freq 1:****Contaminant UN No 1:****Contaminant Qty:** 100 L**Environment Impact:****Nature of Impact:** Land**Receiving Medium:****Receiving Env:****Health/Env Conseq:****MOE Response:** N**Dt MOE Arvl on Scn:****MOE Reported Dt:** 2/24/2015**Dt Document Closed:****Agency Involved:****SAC Action Class:**

Land Spills

Incident Reason:

Unknown / N/A

Incident Summary:

Canada Cartage: 100 L diesel to road; clng

Discharger Report:**Material Group:****Client Type:****Sector Type:****Source Type:****Nearest Watercourse:****Site Name:** on Irondale Road near #5<UNOFFICIAL>**Site Address:****Site District Office:****Site County/District:****Site Postal Code:****Site Region:****Site Municipality:** Toronto**Site Lot:****Site Conc:****Northing:** 4847133**Easting:** 616816**Site Geo Ref Accu:****Site Geo Ref Meth:****Site Map Datum:**

Site: GFL Environmental Inc.
Toronto ON

Database:
SPL

Ref No: 8108-9KMTGH
Site No: NA
Incident Dt: 2014/05/31
Year:
Incident Cause: Fire/Explosion
Incident Event:
Contaminant Code: 46
Contaminant Name: DOUSE WATER (PARTICULATE CONTAMINANT)
Contaminant Limit 1:
Contam Limit Freq 1:
Contaminant UN No 1:
Contaminant Qty: 0 other - see incident description
Environment Impact: Not Anticipated
Nature of Impact: Surface Water Pollution
Receiving Medium:
Receiving Env:
Health/Env Conseq:
MOE Response: No Field Response
Dt MOE Arvl on Scn:
MOE Reported Dt: 2014/05/31
Dt Document Closed: 2014/06/10
Agency Involved:
SAC Action Class: Land Spills
Incident Reason: Unknown / N/A
Incident Summary: GFL garbage truck fire, water to cb

Discharger Report:
Material Group:
Client Type:
Sector Type: Motor Vehicle
Source Type:
Nearest Watercourse:
Site Name: 255 Wicksteed Ave<UNOFFICIAL>
Site Address:
Site District Office:
Site County/District:
Site Postal Code:
Site Region:
Site Municipality: Toronto
Site Lot:
Site Conc:
Northing:
Easting:
Site Geo Ref Accu:
Site Geo Ref Meth:
Site Map Datum:

Site: Concord-Adex City Place Developments site, near Spadina and Bathurst Toronto ON

Database:
SPL

Ref No: 0146-6J3M3T
Site No:
Incident Dt: 11/12/2005
Year:
Incident Cause:
Incident Event:
Contaminant Code:
Contaminant Name: DIESEL FUEL
Contaminant Limit 1:
Contam Limit Freq 1:
Contaminant UN No 1:
Contaminant Qty:
Environment Impact: Confirmed
Nature of Impact:
Receiving Medium: Land
Receiving Env:
Health/Env Conseq:
MOE Response:
Dt MOE Arvl on Scn:
MOE Reported Dt: 11/12/2005
Dt Document Closed:
Agency Involved:
SAC Action Class: Land Spills
Incident Reason:
Incident Summary: 40 L diesel to dirt fill at construction site, cined

Discharger Report: 0
Material Group: Oil
Client Type:
Sector Type: Other
Source Type:
Nearest Watercourse:
Site Name: Fork York Blvd (private property - under construction)<UNOFFICIAL>
Site Address:
Site District Office: Toronto
Site County/District:
Site Postal Code:
Site Region:
Site Municipality: Toronto
Site Lot:
Site Conc:
Northing:
Easting:
Site Geo Ref Accu:
Site Geo Ref Meth:
Site Map Datum:

Site: Enbridge Gas Distribution Inc.
Morrison Street, South of Adelaide Street West Toronto ON

Database:
SPL

Ref No: 0631-8ZWPM8
Site No:

Discharger Report:
Material Group:

Incident Dt: 10-NOV-12
Year:
Incident Cause: Leak/Break
Incident Event:
Contaminant Code: 35
Contaminant Name: NATURAL GAS (METHANE)
Contaminant Limit 1:
Contam Limit Freq 1:
Contaminant UN No 1:
Contaminant Qty: 0 other - see incident description
Environment Impact: Confirmed
Nature of Impact: Air Pollution; Other Impact(s)
Receiving Medium:
Receiving Env:
Health/Env Conseq:
MOE Response: Referral to others
Dt MOE Arvl on Scn:
MOE Reported Dt: 10-NOV-12
Dt Document Closed: 13-DEC-12
Agency Involved:
SAC Action Class: TSSA - Fuel Safety Branch - Hydrocarbon Fuel Release/Spill
Incident Reason: Operator/Human Error
Incident Summary: TSSA: 1.25" plastic main damage, made safe

Client Type:
Sector Type: Pipeline/Components
Source Type:
Nearest Watercourse:
Site Name: Morrison Street<UNOFFICIAL>
Site Address: Morrison Street, South of Adelaide Street West
Site District Office:
Site County/District:
Site Postal Code:
Site Region:
Site Municipality: Toronto
Site Lot:
Site Conc:
Northing:
Easting:
Site Geo Ref Accu:
Site Geo Ref Meth:
Site Map Datum:

Site: UNKNOWN
 SPADINA AVENUE TORONTO ON

Database:
 SPL

Ref No: 185515
Site No:
Incident Dt: 8/28/2000
Year:
Incident Cause: UNKNOWN
Incident Event:
Contaminant Code:
Contaminant Name:
Contaminant Limit 1:
Contam Limit Freq 1:
Contaminant UN No 1:
Contaminant Qty:
Environment Impact: POSSIBLE
Nature of Impact: Soil contamination
Receiving Medium: LAND
Receiving Env:
Health/Env Conseq:
MOE Response:
Dt MOE Arvl on Scn:
MOE Reported Dt: 8/28/2000
Dt Document Closed:
Agency Involved:
SAC Action Class:
Incident Reason: VANDALISM
Incident Summary: ETON CONSTRUCTION: 5 OR 6 DRUMS LEFT ON SITE. GAVE 3 CONTRACTORS TO CLEAN

Discharger Report:
Material Group:
Client Type:
Sector Type:
Source Type:
Nearest Watercourse:
Site Name:
Site Address:
Site District Office:
Site County/District:
Site Postal Code:
Site Region:
Site Municipality: 1106
Site Lot:
Site Conc:
Northing:
Easting:
Site Geo Ref Accu:
Site Geo Ref Meth:
Site Map Datum:

Site: Ontario Redimix Ltd.
 just north of Queen Street Toronto ON

Database:
 SPL

Ref No: 1247-8NLTCX
Site No:
Incident Dt: 11/14/2011
Year:
Incident Cause: Other Discharges
Incident Event:
Contaminant Code: 15
Contaminant Name: HYDRAULIC OIL
Contaminant Limit 1:
Contam Limit Freq 1:

Discharger Report:
Material Group:
Client Type:
Sector Type: Motor Vehicle
Source Type:
Nearest Watercourse:
Site Name: Bathurst Street at Wolseley Ave, east side<UNOFFICIAL>
Site Address: just north of Queen Street
Site District Office:
Site County/District:

| | | | |
|-----------------------------|--|---------------------------|---------|
| Contaminant UN No 1: | | Site Postal Code: | |
| Contaminant Qty: | 12 L | Site Region: | |
| Environment Impact: | Not Anticipated | Site Municipality: | Toronto |
| Nature of Impact: | Other Impact(s) | Site Lot: | |
| Receiving Medium: | Sewage - Municipal/Private and Commercial | Site Conc: | |
| Receiving Env: | | Northing: | |
| Health/Env Conseq: | | Easting: | |
| MOE Response: | | Site Geo Ref Accu: | |
| Dt MOE Arvl on Scn: | | Site Geo Ref Meth: | |
| MOE Reported Dt: | 11/14/2011 | Site Map Datum: | |
| Dt Document Closed: | | | |
| Agency Involved: | | | |
| SAC Action Class: | Land Spills | | |
| Incident Reason: | Equipment Failure | | |
| Incident Summary: | Ontario Redimix, 8-12L hydraulic oil to asphalt, cntnd, clng | | |

Appendix: Database Descriptions

Environmental Risk Information Services (ERIS) can search the following databases. The extent of historical information varies with each database and current information is determined by what is publicly available to ERIS at the time of update. **Note:** Databases denoted with " * " indicates that the database will no longer be updated. See the individual database description for more information.

Abandoned Aggregate Inventory:

Provincial

[AAGR](#)

The MAAP Program maintains a database of abandoned pits and quarries. Please note that the database is only referenced by lot and concession and city/town location. The database provides information regarding the location, type, size, land use, status and general comments.*

Government Publication Date: Sept 2002*

Aggregate Inventory:

Provincial

[AGR](#)

The Ontario Ministry of Natural Resources maintains a database of all active pits and quarries. The database provides information regarding the registered owner/operator, location name, operation type, approval type, and maximum annual tonnage.

Government Publication Date: Up to Sep 2017

Abandoned Mine Information System:

Provincial

[AMIS](#)

The Abandoned Mines Information System contains data on known abandoned and inactive mines located on both Crown and privately held lands. The information was provided by the Ministry of Northern Development and Mines (MNDM), with the following disclaimer: "the database provided has been compiled from various sources, and the Ministry of Northern Development and Mines makes no representation and takes no responsibility that such information is accurate, current or complete". Reported information includes official mine name, status, background information, mine start/end date, primary commodity, mine features, hazards and remediation.

Government Publication Date: 1800-Nov 2016

Anderson's Waste Disposal Sites:

Private

[ANDR](#)

The information provided in this database was collected by examining various historical documents which aimed to characterize the likely position of former waste disposal sites from 1860 to present. The research initiative behind the creation of this database was to identify those sites that are missing from the Ontario MOE Waste Disposal Site Inventory, as well as to provide revisions and corrections to the positions and descriptions of sites currently listed in the MOE inventory. In addition to historic waste disposal facilities, the database also identifies certain auto wreckers and scrap yards that have been extrapolated from documentary sources. Please note that the data is not warranted to be complete, exhaustive or authoritative. The information was collected for research purposes only.

Government Publication Date: 1860s-Present

Automobile Wrecking & Supplies:

Private

[AUWR](#)

This database provides an inventory of known locations that are involved in the scrap metal, automobile wrecking/recycling, and automobile parts & supplies industry. Information is provided on the company name, location and business type.

Government Publication Date: 1999-Jan 31, 2018

Borehole:

Provincial

[BORE](#)

A borehole is the generalized term for any narrow shaft drilled in the ground, either vertically or horizontally. The information here includes geotechnical investigations or environmental site assessments, mineral exploration, or as a pilot hole for installing piers or underground utilities. Information is from many sources such as the Ministry of Transportation (MTO) boreholes from engineering reports and projects from the 1950 to 1990's in Southern Ontario. Boreholes from the Ontario Geological Survey (OGS) including The Urban Geology Analysis Information System (UGAIS) and the York Peel Durham Toronto (YPDT) database of the Conservation Authority Moraine Coalition. This database will include fields such as location, stratigraphy, depth, elevation, year drilled, etc. For all water well data or oil and gas well data for Ontario please refer to WWIS and OOGW.

Government Publication Date: 1875-Jul 2014

Certificates of Approval:

Provincial

[CA](#)

This database contains the following types of approvals: Air & Noise, Industrial Sewage, Municipal & Private Sewage, Waste Management Systems and Renewable Energy Approvals. The MOE in Ontario states that any facility that releases emissions to the atmosphere, discharges contaminants to ground or surface water, provides potable water supplies, or stores, transports or disposes of waste, must have a Certificate of Approval before it can operate lawfully. Fields include approval number, business name, address, approval date, approval type and status. This database will no longer be updated, as CofA's have been replaced by either Environmental Activity and Sector Registry (EASR) or Environmental Compliance Approval (ECA). Please refer to those individual databases for any information after Oct.31, 2011.

Government Publication Date: 1985-Oct 30, 2011*

Commercial Fuel Oil Tanks:

Provincial **CFOT**

List of commercial underground fuel oil tanks made available by the Fuels Safety Program of the Technical Standards & Safety Authority (TSSA). Ontario Regulation 213/01 of the Technical Standards and Safety Act (2000) requires that all underground tanks be registered with the TSSA. Note: the Fuels Safety Division does not register waste oil tanks in apartments, office buildings, residences, etc., or aboveground gas or diesel tanks. Records are not verified for accuracy or completeness. This is not a comprehensive or complete inventory of commercial fuel tanks in the province. The TSSA updates information in its system on an ongoing basis; this listing is a copy of the data captured at one moment in time and is hence limited by the record date provided here.

Government Publication Date: Feb 28, 2017

Chemical Register:

Private **CHEM**

This database includes information from both a one time study conducted in 1992 and private source and is a listing of facilities that manufacture or distribute chemicals. The production of these chemical substances may involve one or more chemical reactions and/or chemical separation processes (i.e. fractionation, solvent extraction, crystallization, etc.).

Government Publication Date: 1999-Jan 31, 2018

Compressed Natural Gas Stations:

Private **CNG**

Canada has a network of public access compressed natural gas (CNG) refuelling stations. These stations dispense natural gas in compressed form at 3,000 pounds per square inch (psi), the pressure which is allowed within the current Canadian codes and standards. The majority of natural gas refuelling is located at existing retail gasoline that have a separate refuelling island for natural gas. This list of stations is made available by the Canadian Natural Gas Vehicle Alliance.

Government Publication Date: Dec 2012 - Apr 2018

Inventory of Coal Gasification Plants and Coal Tar Sites:

Provincial **COAL**

This inventory includes both the "Inventory of Coal Gasification Plant Waste Sites in Ontario-April 1987" and the Inventory of Industrial Sites Producing or Using Coal Tar and Related Tars in Ontario-November 1988) collected by the MOE. It identifies industrial sites that produced and continue to produce or use coal tar and other related tars. Detailed information is available and includes: facility type, size, land use, information on adjoining properties, soil condition, site operators/occupants, site description, potential environmental impacts and historic maps available. This was a one-time inventory.*

Government Publication Date: Apr 1987 and Nov 1988*

Compliance and Convictions:

Provincial **CONV**

This database summarizes the fines and convictions handed down by the Ontario courts beginning in 1989. Companies and individuals named here have been found guilty of environmental offenses in Ontario courts of law.

Government Publication Date: 1989-Apr 2018

Certificates of Property Use:

Provincial **CPU**

This is a subset taken from Ontario's Environmental Registry (EBR) database. It will include all CPU's on the registry such as (EPA s. 168.6) - Certificate of Property Use.

Government Publication Date: 1994-Jul 31, 2018

Drill Hole Database:

Provincial **DRL**

The Ontario Drill Hole Database contains information on more than 113,000 percussion, overburden, sonic and diamond drill holes from assessment files on record with the department of Mines and Minerals. Please note that limited data is available for southern Ontario, as it was the last area to be completed. The database was created when surveys submitted to the Ministry were converted in the Assessment File Research Image Database (AFRI) project. However, the degree of accuracy (coordinates) as to the exact location of drill holes is dependent upon the source document submitted to the MNDM. Levels of accuracy used to locate holes are: centering on the mining claim; a sketch of the mining claim; a 1:50,000 map; a detailed company map; or from submitted a "Report of Work".

Government Publication Date: 1886-Nov 30, 2017

Dry Cleaning Facilities:

Federal **DRYCLEANERS**

List of dry cleaning facilities made available by Environment and Climate Change Canada. Environment and Climate Change Canada's Tetrachloroethylene (Use in Dry Cleaning and Reporting Requirements) Regulations (SOR/2003-79) are intended to reduce releases of tetrachloroethylene to the environment from dry cleaning facilities.

Government Publication Date: Jan 2004-Dec 2016

Environmental Activity and Sector Registry:

Provincial **EASR**

On October 31, 2011, a smarter, faster environmental approvals system came into effect in Ontario. The EASR allows businesses to register certain activities with the ministry, rather than apply for an approval. The registry is available for common systems and processes, to which preset rules of operation can be applied. The EASR is currently available for: heating systems, standby power systems and automotive refinishing. Businesses whose activities aren't subject to the EASR may apply for an ECA (Environmental Compliance Approval), Please see our ECA database.

Government Publication Date: Oct 2011-Jul 31, 2018

Environmental Registry:

Provincial

EBR

The Environmental Registry lists proposals, decisions and exceptions regarding policies, Acts, instruments, or regulations that could significantly affect the environment. Through the Registry, thirteen provincial ministries notify the public of upcoming proposals and invite their comments. For example, if a local business is requesting a permit, license, or certificate of approval to release substances into the air or water; these are notified on the registry. Data includes: Approval for discharge into the natural environment other than water (i.e. Air) - EPA s. 9, Approval for sewage works - OWRA s. 53(1), and EPA s. 27 - Approval for a waste disposal site. For information regarding Permit to Take Water (PTTW), Certificate of Property Use (CPU) and (ORD) Orders please refer to those individual databases.

Government Publication Date: 1994-Jul 31, 2018

Environmental Compliance Approval:

Provincial

ECA

On October 31, 2011, a smarter, faster environmental approvals system came into effect in Ontario. In the past, a business had to apply for multiple approvals (known as certificates of approval) for individual processes and pieces of equipment. Today, a business either registers itself, or applies for a single approval, depending on the types of activities it conducts. Businesses whose activities aren't subject to the EASR may apply for an ECA. A single ECA addresses all of a business's emissions, discharges and wastes. Separate approvals for air, noise and waste are no longer required. This database will also include Renewable Energy Approvals. For certificates of approval prior to Nov 1st, 2011, please refer to the CA database. For all Waste Disposal Sites please refer to the WDS database.

Government Publication Date: Oct 2011-Jul 31, 2018

Environmental Effects Monitoring:

Federal

EEM

The Environmental Effects Monitoring program assesses the effects of effluent from industrial or other sources on fish, fish habitat and human usage of fisheries resources. Since 1992, pulp and paper mills have been required to conduct EEM studies under the Pulp and Paper Effluent Regulations. This database provides information on the mill name, geographical location and sub-lethal toxicity data.

Government Publication Date: 1992-2007*

ERIS Historical Searches:

Private

EHS

ERIS has compiled a database of all environmental risk reports completed since March 1999. Available fields for this database include: site location, date of report, type of report, and search radius. As per all other databases, the ERIS database can be referenced on both the map and "Statistical Profile" page.

Government Publication Date: 1999-Feb 28, 2018

Environmental Issues Inventory System:

Federal

EIS

The Environmental Issues Inventory System was developed through the implementation of the Environmental Issues and Remediation Plan. This plan was established to determine the location and severity of contaminated sites on inhabited First Nation reserves, and where necessary, to remediate those that posed a risk to health and safety; and to prevent future environmental problems. The EIS provides information on the reserve under investigation, inventory number, name of site, environmental issue, site action (Remediation, Site Assessment), and date investigation completed.

Government Publication Date: 1992-2001*

Emergency Management Historical Event:

Provincial

EMHE

List of locations of historical occurrences of emergency events, including those assigned to the Ministry of Natural Resources by Order-In-Council (OIC) under the Emergency Management and Civil Protection Act, as well as events where MNR provided requested emergency response assistance. Many of these events will have involved community evacuations, significant structural loss, and/or involvement of MNR emergency response staff. These events fall into one of ten (10) type categories: Dam Failure; Drought / Low Water; Erosion; Flood; Forest Fire; Soil and Bedrock Instability; Petroleum Resource Center Event, EMO Requested Assistance, Continuity of Operations Event, Other Requested Assistance. EMHE record details are reproduced by ERIS under License with the Ontario Ministry of Natural Resources © Queen's Printer for Ontario, 2017.

Government Publication Date: Dec 31, 2016

List of TSSA Expired Facilities:

Provincial

EXP

List of facilities and tanks - for which there was once a registration - no longer registered with the Fuels Safety Program of the Technical Standards and Safety Authority (TSSA). Includes private fuel outlets, bulk plants, fuel oil tanks, gasoline stations, marinas, propane filling stations, liquid fuel tanks, piping systems, etc. Tanks which have been removed from the ground are included in the expired facilities inventory held by the TSSA. Notes: the Fuels Safety Division did not register private fuel underground/aboveground storage tanks prior to January of 1990, or furnace oil tanks prior to May 1, 2002; nor does the Division register waste oil tanks in apartments, office buildings, residences, etc., or aboveground gas or diesel tanks. Records are not verified for accuracy or completeness. This is not a comprehensive or complete inventory of expired tanks/tank facilities in the province. The TSSA updates information in its system on an ongoing basis; this listing is hence limited by the record date provided here.

Government Publication Date: Feb 28, 2017

Federal Convictions:

Federal

FCON

Environment Canada maintains a database referred to as the "Environmental Registry" that details prosecutions under the Canadian Environmental Protection Act (CEPA) and the Fisheries Act (FA). Information is provided on the company name, location, charge date, offence and penalty.

Government Publication Date: 1988-Jun 2007*

Contaminated Sites on Federal Land:

Federal

FCS

The Federal Contaminated Sites Inventory includes information on known federal contaminated sites under the custodianship of departments, agencies and consolidated Crown corporations as well as those that are being or have been investigated to determine whether they have contamination arising from past use that could pose a risk to human health or the environment. The inventory also includes non-federal contaminated sites for which the Government of Canada has accepted some or all financial responsibility. It does not include sites where contamination has been caused by, and which are under the control of, enterprise Crown corporations, private individuals, firms or other levels of government.

Government Publication Date: Jun 2000-May 2018

Fisheries & Oceans Fuel Tanks:

Federal

FOFT

Fisheries & Oceans Canada maintains an inventory of aboveground & underground fuel storage tanks located on Fisheries & Oceans property or controlled by DFO. Our inventory provides information on the site name, location, tank owner, tank operator, facility type, storage tank location, tank contents & capacity, and date of tank installation.

Government Publication Date: 1964-Sep 2017

Fuel Storage Tank:

Provincial

FST

List of registered private and retail fuel storage tanks made available by the Fuels Safety Program of the Technical Standards & Safety Authority (TSSA). Ontario Regulation 213/01 of the Technical Standards and Safety Act (2000) requires that all underground tanks be registered with the TSSA. Notes: the Fuels Safety Division did not register private fuel underground/aboveground storage tanks prior to January of 1990, or furnace oil tanks prior to May 1, 2002; nor does the Division register waste oil tanks in apartments, office buildings, residences, etc., or aboveground gas or diesel tanks. Records are not verified for accuracy or completeness. This is not a comprehensive or complete inventory of fuel storage tanks/tank facilities in the province. The TSSA updates information in its system on an ongoing basis; this listing is hence limited by the record date provided here.

Government Publication Date: Feb 28, 2017

Fuel Storage Tank - Historic:

Provincial

FSTH

The Fuels Safety Branch of the Ontario Ministry of Consumer and Commercial Relations maintained a database of all registered private fuel storage tanks. Public records of private fuel storage tanks are only available since the registration became effective in September 1989. This information is now collected by the Technical Standards and Safety Authority.

Government Publication Date: Pre-Jan 2010*

Ontario Regulation 347 Waste Generators Summary:

Provincial

GEN

Regulation 347 of the Ontario EPA defines a waste generation site as any site, equipment and/or operation involved in the production, collection, handling and/or storage of regulated wastes. A generator of regulated waste is required to register the waste generation site and each waste produced, collected, handled, or stored at the site. This database contains the registration number, company name and address of registered generators including the types of hazardous wastes generated. It includes data on waste generating facilities such as: drycleaners, waste treatment and disposal facilities, machine shops, electric power distribution etc. This information is a summary of all years from 1986 including the most currently available data. Some records may contain, within the company name, the phrase "See & Use..." followed by a series of letters and numbers. This occurs when one company is amalgamated with or taken over by another registered company. The number listed as "See & Use", refers to the new ownership and the other identification number refers to the original ownership. This phrase serves as a link between the 2 companies until operations have been fully transferred.

Government Publication Date: 1986-December 31, 2017

Greenhouse Gas Emissions from Large Facilities:

Federal

GHG

List of greenhouse gas emissions from large facilities made available by Environment Canada. Greenhouse gas emissions in kilotonnes of carbon dioxide equivalents (kt CO2 eq).

Government Publication Date: 2013-Dec 2016

TSSA Historic Incidents:

Provincial

HINC

List of historic incidences of spills and leaks of diesel, fuel oil, gasoline, natural gas, propane, and hydrogen recorded by the TSSA in their previous incident tracking system. The TSSA's Fuels Safety Program administers the Technical Standards & Safety Act 2000, providing fuel-related safety services associated with the safe transportation, storage, handling and use of fuels such as gasoline, diesel, propane, natural gas and hydrogen. Under this Act, the TSSA regulates fuel suppliers, storage facilities, transport trucks, pipelines, contractors and equipment or appliances that use fuels. Records are not verified for accuracy or completeness. This is not a comprehensive or complete inventory of historical fuel spills and leaks in the province. This listing is a copy of the data captured at one moment in time and is hence limited by the record date provided here.

Government Publication Date: 2006-June 2009*

Indian & Northern Affairs Fuel Tanks:

Federal

IAFT

The Department of Indian & Northern Affairs Canada (INAC) maintains an inventory of aboveground & underground fuel storage tanks located on both federal and crown land. Our inventory provides information on the reserve name, location, facility type, site/facility name, tank type, material & ID number, tank contents & capacity, and date of tank installation.

Government Publication Date: 1950-Aug 2003*

TSSA Incidents:

Provincial [INC](#)

List of spills and leaks of diesel, fuel oil, gasoline, natural gas, propane, and hydrogen reported to the Spills Action Centre (SAC) and made available by the Technical Standards and Safety Authority (TSSA). Under the Technical Standards & Safety Act (2000), the TSSA regulates fuel suppliers, storage facilities, transport trucks, pipelines, contractors, and equipment or appliances that use fuels. Includes incidents from fuel-related hazards such as spills, fires, and explosions. Records are not verified for accuracy or completeness. This is not a comprehensive or complete inventory of fuel-related leaks, spills, and incidents in the province. The TSSA updates information in its system on an ongoing basis; this listing is hence limited by the record date provided here.

Government Publication Date: Feb 28, 2017

Landfill Inventory Management Ontario:

Provincial [LIMO](#)

The Landfill Inventory Management Ontario (LIMO) database is updated every year, as the ministry compiles new and updated information. The inventory will include small and large landfills. Additionally, each year the ministry will request operators of the larger landfills complete a landfill data collection form that will be used to update LIMO and will include the following information from the previous operating year. This will include additional information such as estimated amount of total waste received, landfill capacity, estimated total remaining landfill capacity, fill rates, engineering designs, reporting and monitoring details, size of location, service area, approved waste types, leachate of site treatment, contaminant attenuation zone and more. The small landfills will include information such as site owner, site location and certificate of approval # and status.

Government Publication Date: Dec 31, 2013

Canadian Mine Locations:

Private [MINE](#)

This information is collected from the Canadian & American Mines Handbook. The Mines database is a national database that provides over 290 listings on mines (listed as public companies) dealing primarily with precious metals and hard rocks. Listed are mines that are currently in operation, closed, suspended, or are still being developed (advanced projects). Their locations are provided as geographic coordinates (x, y and/or longitude, latitude). As of 2002, data pertaining to Canadian smelters and refineries has been appended to this database.

Government Publication Date: 1998-2009*

Environmental Penalty Annual Report:

Provincial [MISA PENALTY](#)

This database contains data from Ontario's annual environmental penalty report published by the Ministry of the Environment and Climate Change. These reports provide information on environmental penalties for land or water violations issued to companies in one of the nine industrial sectors covered by the Municipal Industrial Strategy for Abatement (MISA) regulations.

Government Publication Date: Jan 1, 2011 - Dec 31, 2017

Mineral Occurrences:

Provincial [MNR](#)

In the early 70's, the Ministry of Northern Development and Mines created an inventory of approximately 19,000 mineral occurrences in Ontario, in regard to metallic and industrial minerals, as well as some information on building stones and aggregate deposits. Please note that the "Horizontal Positional Accuracy" is approximately +/- 200 m. Many reference elements for each record were derived from field sketches using pace or chain/tape measurements against claim posts or topographic features in the area. The primary limiting factor for the level of positional accuracy is the scale of the source material. The testing of horizontal accuracy of the source materials was accomplished by comparing the plan metric (X and Y) coordinates of that point with the coordinates of the same point as defined from a source of higher accuracy.

Government Publication Date: 1846-Jan 2018

National Analysis of Trends in Emergencies System (NATES):

Federal [NATE](#)

In 1974 Environment Canada established the National Analysis of Trends in Emergencies System (NATES) database, for the voluntary reporting of significant spill incidents. The data was to be used to assist in directing the work of the emergencies program. NATES ran from 1974 to 1994. Extensive information is available within this database including company names, place where the spill occurred, date of spill, cause, reason and source of spill, damage incurred, and amount, concentration, and volume of materials released.

Government Publication Date: 1974-1994*

Non-Compliance Reports:

Provincial [NCPL](#)

The Ministry of the Environment provides information about non-compliant discharges of contaminants to air and water that exceed legal allowable limits, from regulated industrial and municipal facilities. A reported non-compliance failure may be in regard to a Control Order, Certificate of Approval, Sectoral Regulation or specific regulation/act.

Government Publication Date: Dec 31, 2016

National Defense & Canadian Forces Fuel Tanks:

Federal [NDFT](#)

The Department of National Defense and the Canadian Forces maintains an inventory of all aboveground & underground fuel storage tanks located on DND lands. Our inventory provides information on the base name, location, tank type & capacity, tank contents, tank class, date of tank installation, date tank last used, and status of tank as of May 2001. This database will no longer be updated due to the new National Security protocols which have prohibited any release of this database.

Government Publication Date: Up to May 2001*

National Defense & Canadian Forces Spills:

Federal

NDSP

The Department of National Defense and the Canadian Forces maintains an inventory of spills to land and water. All spill sites have been classified under the "Transportation of Dangerous Goods Act - 1992". Our inventory provides information on the facility name, location, spill ID #, spill date, type of spill, as well as the quantity of substance spilled & recovered.

Government Publication Date: Mar 1999-Apr 2018

National Defence & Canadian Forces Waste Disposal Sites:

Federal

NDWD

The Department of National Defence and the Canadian Forces maintains an inventory of waste disposal sites located on DND lands. Where available, our inventory provides information on the base name, location, type of waste received, area of site, depth of site, year site opened/closed and status.

Government Publication Date: 2001-Apr 2007*

National Energy Board Pipeline Incidents:

Federal

NEBI

Locations of pipeline incidents from 2008 to present, made available by the National Energy Board (NEB). Includes incidents reported under the Onshore Pipeline Regulations and the Processing Plant Regulations related to pipelines under federal jurisdiction, does not include incident data related to pipelines under provincial or territorial jurisdiction.

Government Publication Date: 2008-Mar 31, 2018

National Energy Board Wells:

Federal

NEBW

The NEBW database contains information on onshore & offshore oil and gas wells that are outside provincial jurisdiction(s) and are thereby regulated by the National Energy Board. Data is provided regarding the operator, well name, well ID No./UWI, status, classification, well depth, spud and release date.

Government Publication Date: 1920-Feb 2003*

National Environmental Emergencies System (NEES):

Federal

NEES

In 2000, the Emergencies program implemented NEES, a reporting system for spills of hazardous substances. For the most part, this system only captured data from the Atlantic Provinces, some from Quebec and Ontario and a portion from British Columbia. Data for Alberta, Saskatchewan, Manitoba and the Territories was not captured. However, NEES is also a repository for previous Environment Canada spill datasets. NEES is composed of the historic datasets ' or Trends ' which dates from approximately 1974 to present. NEES Trends is a compilation of historic databases, which were merged and includes data from NATES (National Analysis of Trends in Emergencies System), ARTS (Atlantic Regional Trends System), and NEES. In 2001, the Emergencies Program determined that variations in reporting regimes and requirements between federal and provincial agencies made national spill reporting and trend analysis difficult to achieve. As a consequence, the department has focused efforts on capturing data on spills of substances which fall under its legislative authority only (CEPA and FA). As such, the NEES database will be decommissioned in December 2004.

Government Publication Date: 1974-2003*

National PCB Inventory:

Federal

NPCB

Environment Canada's National PCB inventory includes information on in-use PCB containing equipment in Canada including federal, provincial and private facilities. Federal out-of-service PCB containing equipment and PCB waste owned by the federal government or by federally regulated industries such as airlines, railway companies, broadcasting companies, telephone and telecommunications companies, pipeline companies, etc. are also listed. Although it is not Environment Canada's mandate to collect data on non-federal PCB waste, the National PCB inventory includes some information on provincial and private PCB waste and storage sites. Some addresses provided may be Head Office addresses and are not necessarily the location of where the waste is being used or stored.

Government Publication Date: 1988-2008*

National Pollutant Release Inventory:

Federal

NPRI

Environment Canada has defined the National Pollutant Release Inventory ("NPRI") as a federal government initiative designed to collect comprehensive national data regarding releases to air, water, or land, and waste transfers for recycling for more than 300 listed substances.

Government Publication Date: 1993-May 2017

Oil and Gas Wells:

Private

OGW

The Nickle's Energy Group (publisher of the Daily Oil Bulletin) collects information on drilling activity including operator and well statistics. The well information database includes name, location, class, status and depth. The main Nickle's database is updated on a daily basis, however, this database is updated on a monthly basis. More information is available at www.nickles.com.

Government Publication Date: 1988-April 30, 2018

Ontario Oil and Gas Wells:

Provincial

OGGW

In 1998, the MNR handed over to the Ontario Oil, Gas and Salt Resources Corporation, the responsibility of maintaining a database of oil and gas wells drilled in Ontario. The OGSR Library has over 20,000+ wells in their database. Information available for all wells in the ERIS database include well owner/operator, location, permit issue date, and well cap date, license No., status, depth and the primary target (rock unit) of the well being drilled. All geology/stratigraphy table information, plus all water table information is also provide for each well record.

Government Publication Date: 1800-May 2018

Inventory of PCB Storage Sites:

Provincial [OPCB](#)

The Ontario Ministry of Environment, Waste Management Branch, maintains an inventory of PCB storage sites within the province. Ontario Regulation 11/82 (Waste Management - PCB) and Regulation 347 (Generator Waste Management) under the Ontario EPA requires the registration of inactive PCB storage equipment and/or disposal sites of PCB waste with the Ontario Ministry of Environment. This database contains information on: 1) waste quantities; 2) major and minor sites storing liquid or solid waste; and 3) a waste storage inventory.

Government Publication Date: 1987-Oct 2004; 2012-Dec 2013

Orders:

Provincial [ORD](#)

This is a subset taken from Ontario's Environmental Registry (EBR) database. It will include all Orders on the registry such as (EPA s. 17) - Order for remedial work, (EPA s. 18) - Order for preventative measures, (EPA s. 43) - Order for removal of waste and restoration of site, (EPA s. 44) - Order for conformity with Act for waste disposal sites, (EPA s. 136) - Order for performance of environmental measures.

Government Publication Date: 1994-Jul 31, 2018

Canadian Pulp and Paper:

Private [PAP](#)

This information is part of the Pulp and Paper Canada Directory. The Directory provides a comprehensive listing of the locations of pulp and paper mills and the products that they produce.

Government Publication Date: 1999, 2002, 2004, 2005, 2009-2014

Parks Canada Fuel Storage Tanks:

Federal [PCFT](#)

Canadian Heritage maintains an inventory of known fuel storage tanks operated by Parks Canada, in both National Parks and at National Historic Sites. The database details information on site name, location, tank install/removal date, capacity, fuel type, facility type, tank design and owner/operator.

Government Publication Date: 1920-Jan 2005*

Pesticide Register:

Provincial [PES](#)

The Ontario Ministry of the Environment and Climate Change maintains a database of licensed operators and vendors of registered pesticides.

Government Publication Date: 1988-Mar 2018

TSSA Pipeline Incidents:

Provincial [PINC](#)

List of pipeline incidents (strikes, leaks, spills) made available by the Technical Standards and Safety Authority (TSSA). Under the Technical Standards & Safety Act (2000), the TSSA regulates fuel suppliers, storage facilities, transport trucks, pipelines, contractors, and equipment or appliances that use fuels. Records are not verified for accuracy or completeness. This is not a comprehensive or complete inventory of pipeline incidents in the province. The TSSA updates information in its system on an ongoing basis; this listing is hence limited by the record date provided here.

Government Publication Date: Feb 28, 2017

Private and Retail Fuel Storage Tanks:

Provincial [PRT](#)

The Fuels Safety Branch of the Ontario Ministry of Consumer and Commercial Relations maintained a database of all registered private fuel storage tanks and licensed retail fuel outlets. This database includes an inventory of locations that have gasoline, oil, waste oil, natural gas and/or propane storage tanks on their property. The MCCR no longer collects this information. This information is now collected by the Technical Standards and Safety Authority (TSSA).

Government Publication Date: 1989-1996*

Permit to Take Water:

Provincial [PTTW](#)

This is a subset taken from Ontario's Environmental Registry (EBR) database. It will include all PTTW's on the registry such as OWRA s. 34 - Permit to take water.

Government Publication Date: 1994-Jul 31, 2018

Ontario Regulation 347 Waste Receivers Summary:

Provincial [REC](#)

Part V of the Ontario Environmental Protection Act ("EPA") regulates the disposal of regulated waste through an operating waste management system or a waste disposal site operated or used pursuant to the terms and conditions of a Certificate of Approval or a Provisional Certificate of Approval. Regulation 347 of the Ontario EPA defines a waste receiving site as any site or facility to which waste is transferred by a waste carrier. A receiver of regulated waste is required to register the waste receiving facility. This database represents registered receivers of regulated wastes, identified by registration number, company name and address, and includes receivers of waste such as: landfills, incinerators, transfer stations, PCB storage sites, sludge farms and water pollution control plants. This information is a summary of all years from 1986 including the most currently available data.

Government Publication Date: 1986-2016

Record of Site Condition:

Provincial **RSC**

The Record of Site Condition (RSC) is part of the Ministry of the Environment's Brownfields Environmental Site Registry. Protection from environmental cleanup orders for property owners is contingent upon documentation known as a record of site condition (RSC) being filed in the Environmental Site Registry. In order to file an RSC, the property must have been properly assessed and shown to meet the soil, sediment and groundwater standards appropriate for the use (such as residential) proposed to take place on the property. The Record of Site Condition Regulation (O. Reg. 153/04) details requirements related to site assessment and clean up.

RSCs filed after July 1, 2011 will also be included as part of the new (O.Reg. 511/09).

Government Publication Date: 1997-Sept 2001, Oct 2004-Apr 2018

Retail Fuel Storage Tanks:

Private **RST**

This database includes an inventory of retail fuel outlet locations (including marinas) that have on their property gasoline, oil, waste oil, natural gas and / or propane storage tanks.

Government Publication Date: 1999-Jan 31, 2018

Scott's Manufacturing Directory:

Private **SCT**

Scott's Directories is a data bank containing information on over 200,000 manufacturers across Canada. Even though Scott's listings are voluntary, it is the most comprehensive database of Canadian manufacturers available. Information concerning a company's address, plant size, and main products are included in this database.

Government Publication Date: 1992-Mar 2011*

Ontario Spills:

Provincial **SPL**

This database identifies information such as location (approximate), type and quantity of contaminant, date of spill, environmental impact, cause, nature of impact, etc. Information from 1988-2002 was part of the ORIS (Occurrence Reporting Information System). The SAC (Spills Action Centre) handles all spills reported in Ontario. Regulations for spills in Ontario are part of the MOE's Environmental Protection Act, Part X.

Government Publication Date: 1988-May 2018

Wastewater Discharger Registration Database:

Provincial **SRDS**

Information under this heading is combination of the following 2 programs. The Municipal/Industrial Strategy for Abatement (MISA) division of the Ontario Ministry of Environment maintained a database of all direct dischargers of toxic pollutants within nine sectors including: Electric Power Generation; Mining; Petroleum Refining; Organic Chemicals; Inorganic Chemicals; Pulp & Paper; Metal Casting; Iron & Steel; and Quarries. All sampling information is now collected and stored within the Sample Result Data Store (SRDS).

Government Publication Date: 1990-Dec 31, 2016

Anderson's Storage Tanks:

Private **TANK**

The information provided in this database was collected by examining various historical documents, which identified the location of former storage tanks, containing substances such as fuel, water, gas, oil, and other various types of miscellaneous products. Information is available in regard to business operating at tank site, tank location, permit year, permit & installation type, no. of tanks installed & configuration and tank capacity. Data contained within this database pertains only to the city of Toronto and is not warranted to be complete, exhaustive or authoritative. The information was collected for research purposes only.

Government Publication Date: 1915-1953*

Transport Canada Fuel Storage Tanks:

Federal **TCFT**

List of fuel storage tanks currently or previously owned or operated by Transport Canada. This inventory also includes tanks on The Pickering Lands, which refers to 7,530 hectares (18,600 acres) of land in Pickering, Markham, and Uxbridge owned by the Government of Canada since 1972; properties on this land has been leased by the government since 1975, and falls under the Site Management Policy of Transport Canada, but is administered by Public Works and Government Services Canada. This inventory provides information on the site name, location, tank age, capacity and fuel type.

Government Publication Date: 1970-Aug 2017

TSSA Variances for Abandonment of Underground Storage Tanks:

Provincial **VAR**

List of variances granted for abandoned tanks. Under the Technical Standards and Safety Authority (TSSA) Liquid Fuels Handling Code and Fuel Oil Code, all underground storage tanks must be removed within two years of disuse. If removal of a tank is not feasible, an application may be sought for a variance from this code requirement.

Records are not verified for accuracy or completeness. This is not a comprehensive or complete inventory of tank variances in the province. The TSSA updates information in its system on an ongoing basis; this listing is hence limited by the record date provided here.

Government Publication Date: Feb 28, 2017

Waste Disposal Sites - MOE CA Inventory:

Provincial

[WDS](#)

The Ontario Ministry of Environment, Waste Management Branch, maintains an inventory of known open (active or inactive) and closed disposal sites in the Province of Ontario. Active sites maintain a Certificate of Approval, are approved to receive and are receiving waste. Inactive sites maintain Certificate(s) of Approval but are not receiving waste. Closed sites are not receiving waste. The data contained within this database was compiled from the MOE's Certificate of Approval database. Locations of these sites may be cross-referenced to the Anderson database described under ERIS's Private Source Database section, by the CA number. All new Environmental Compliance Approvals handed out after Oct 31, 2011 for Waste Disposal Sites will still be found in this database.

Government Publication Date: Oct 2011-Jul 31, 2018

Waste Disposal Sites - MOE 1991 Historical Approval Inventory:

Provincial

[WDSH](#)

In June 1991, the Ontario Ministry of Environment, Waste Management Branch, published the "June 1991 Waste Disposal Site Inventory", of all known active and closed waste disposal sites as of October 30st, 1990. For each "active" site as of October 31st 1990, information is provided on site location, site/CA number, waste type, site status and site classification. For each "closed" site as of October 31st 1990, information is provided on site location, site/CA number, closure date and site classification. Locations of these sites may be cross-referenced to the Anderson database described under ERIS's Private Source Database section, by the CA number.

Government Publication Date: Up to Oct 1990*

Water Well Information System:

Provincial

[WWIS](#)

This database describes locations and characteristics of water wells found within Ontario in accordance with Regulation 903. It includes such information as coordinates, construction date, well depth, primary and secondary use, pump rate, static water level, well status, etc. Also included are detailed stratigraphy information, approximate depth to bedrock and the approximate depth to the water table.

Government Publication Date: Dec 31, 2017

Definitions

Database Descriptions: This section provides a detailed explanation for each database including: source, information available, time coverage, and acronyms used. They are listed in alphabetic order.

Detail Report: This is the section of the report which provides the most detail for each individual record. Records are summarized by location, starting with the project property followed by records in closest proximity.

Distance: The distance value is the distance between plotted points, not necessarily the distance between the sites' boundaries. All values are an approximation.

Direction: The direction value is the compass direction of the site in respect to the project property and/or center point of the report.

Elevation: The elevation value is taken from the location at which the records for the site address have been plotted. All values are an approximation. Source: Google Elevation API.

Executive Summary: This portion of the report is divided into 3 sections:

'Report Summary'- Displays a chart indicating how many records fall on the project property and, within the report search radii.

'Site Report Summary'-Project Property'- This section lists all the records which fall on the project property. For more details, see the 'Detail Report' section.

'Site Report Summary-Surrounding Properties'- This section summarizes all records on adjacent properties, listing them in order of proximity from the project property. For more details, see the 'Detail Report' section.

Map Key: The map key number is assigned according to closest proximity from the project property. Map Key numbers always start at #1. The project property will always have a map key of '1' if records are available. If there is a number in brackets beside the main number, this will indicate the number of records on that specific property. If there is no number in brackets, there is only one record for that property.

The symbol and colour used indicates 'elevation': the red inverted triangle will dictate 'ERIS Sites with Lower Elevation', the yellow triangle will dictate 'ERIS Sites with Higher Elevation' and the orange square will dictate 'ERIS Sites with Same Elevation.'

Unplottables: These are records that could not be mapped due to various reasons, including limited geographic information. These records may or may not be in your study area, and are included as reference.

Appendix H: Street Directory Table

| Historical Street Directories - 38 & 40 Camden Street, Toronto | | Project: 19*4563 | |
|--|------|--|---|
| Street Address | Year | Company/Resident | Additional Comments |
| Subject Property | | | The phase one property addresses were first found by the mid 1870s street directory when the subject addresses were listed as private individuals indicating residential use. Camden runs west from Spadina to Brant Street. All listings consisted of private individuals on both north and south sides of Camden from Spadina to Brant Street, where Camden ends. By 1890, Camden Street is renumbered and subject site takes on current day numbering. |
| North Side | | 2 - 50 Camden were listed as private individuals from at least the 1870s to the late 1930s when some of the residences were demolished and replaced by larger 3-4 storey commercial buildings predominantly used for the garment industry. | |
| | 1923 | Vacant | Prior to 1923 listing was private individual |
| 2 Camden Street | 1938 | Silver Dress Company; Rose Garment Co. | |
| | 1945 | La Bell Garment Co. | |
| | 1949 | La Bell Garment Co.; Camen Jobbing Co, Textile jobbers | |
| | 1952 | James Keshen & Co., Ribbons | |
| | 1959 | Samuel Cooper & Co., dress mfrs.; Metro Textile Supply, wholesale trimmings | |
| | 1966 | Fashion Wear Co., David Hamer & Co., dresses | |
| | 1978 | Fashion Wear Co., Sandy Gale, ladies wear | |
| | 1988 | Fashion Wear Inc. | |
| | 1995 | Not listed | |
| | 2001 | Not listed | |
| 4 Camden Street | 1949 | Cooper Garment Co., coats and suites | Listings were private individuals prior to this |
| | 1952 | Not listed | |
| | 1959 | Adrian Building | Listed as 4 - 10 Camdent; Various garment related businesses |
| | 1966 | Adrian Building | Same as above |
| | 1974 | Adrian Building | |
| | 1978 | Office Building; Adrian Dress Co; other garment businesses | |
| | 1988 | Adrian Building: garment related businesses | |
| | 1995 | A and M Garment Co.; other garment related companies | |
| | 2001 | Not listed | |
| 8 Camden Street | 2001 | 3rd Uncle Design Inc.; Decibel; Derack Revington Studio; Emedia Digital Arts Inc.; Etheria Spa; Flex Media Design & Communications; Architect firm; Real Estate firm | Any listings before this were private individuals indicating residential use |
| 14 Camden Street | 1966 | Camden Fashion Centre Building | Various manufacturing agent companies |
| | 1988 | Camden Fashion Centre Building | Various manufacturing agent companies |
| | 1995 | Not listed | |
| | 2001 | Not listed | |
| 16 Camden Street | 1966 | Vacant | |
| | 1974 | Private individual | |
| | 1978 | Avant Garde, sales agency | |
| | 1988 | Swanson Greg Ltd., sales agency | |
| | 1995 | Non fiction | |
| | 2001 | Muskoka Lakes; Non Fiction; Rookne Inc.; Swanson Group Inc. | |
| 18 Camden Street | 1966 | Four Steps Open Kitchen, rest. | |
| | 1974 | Four Steps Open Kitchen, rest. | |
| | 1978 | Charndoff Sandy Sales Agency | |
| | 1988 | Vacant | |
| | 1995 | Not listed | |
| | 2001 | Not listed | |
| 20 Camden Street | 1949 | Camden Building - garment related businesses; D. Appleby & Co., record players; Dominion Burlap Tubing & Bag Co. | Businesses included ladies sportswear, dresses, suits, coats manufacturing |
| | 1952 | same | |
| | 1959 | Camden Building - garment related businesses | |
| | 1966 | Camden Building - garment related businesses | |
| | 1995 | Camden Building - garment related businesses | |
| | 2001 | Not listed | |

| Historical Street Directories - 38 & 40 Camden Street, Toronto | | | | Project: 19*4563 |
|--|--|---|---|------------------|
| Street Address | Year | Company/Resident | Additional Comments | |
| 30 Camden Street | 1949 | Mercury Printers; J & B Clothes, ladies and mens wear; private individual | Residential use prior to this listing | |
| | 1952 | J & B clothes, rainwear; Crandell & Koffman Fur Co. | | |
| | 1959 | Vacant | | |
| | 1966 | E-Zee Parking Ltd. | Listed as 26-30 Camden | |
| | 1974 | Parking Lot | | |
| | 1988 | same | | |
| | 1995 | Not listed | | |
| | 2001 | Private individuals | Site may have been redeveloped as a highrise Condominium | |
| 32 Camden Street | 1949 | Banack Building: Fashion Sportswear Co.; Evelyn Frock Co.; Style Dress co.; Elegant Frocks; D. Banack & Brothers, ladies coats & suits. | Listed as 32-36 Camden; Residential use prior to this listing | |
| | 1959 | Banack Building: various garment businesses | | |
| | 1966 | Banack Building: various garment businesses | | |
| | 1974 | Banack Building: various garment businesses | | |
| | 1978 | Banack Building | | |
| | 1988 | Banack Building: Knebli John Ltd, skating boots | | |
| | 1995 | John Knebli Ltd. | | |
| | 2001 | Go West Taxi; Metro Cab Co.; Yello Cab Co. | | |
| 38 Camden Street | 1870 | Private Individual | Listed as number 34 Camden | |
| | 1880 | Private individual, blacksmith | Listed as number 34 Camden | |
| | 1890 | Private individual | Listed as number 38 Camden | |
| | 1902 | Private individual | | |
| | 1915 | Private individual | | |
| | 1923 | Private individual | | |
| | 1938 | Private individual | | |
| | 1941 | Not listed | | |
| | 1945 | Not listed | | |
| | 1949 | Not listed | | |
| | 1952 | CBS Ltd., Dept Store; Eugene Neckwear Co; JE Hanger Co., artificial limbs | | |
| | 1959 | Eugene Neckwear Co.; J E Hanger, artificial limbs | | |
| | 1966 | Eugene Mfg., Men's ties; JE Hanger of Cda Ltd., artificial limbs | | |
| | 1974 | Dubin Furs; Quality Furs | | |
| | 1978 | Bernard Cowan Co. Ltd., blouses, skirts, dresses | Listed as 38 - 40 Camden Street | |
| 1995 | Bernard Cowan Co. Ltd., E C & J Inc., Kirsch Construction & Project | Listed as 38 Camden Street | | |
| 2001 | Fisher Creative; Homemade Tarts; Juul Haalmeyer Designs Inc.; K B International; Precision Cutting | Listed as 38 Camden Street | | |
| 40 Camden Street | 1870 | Private Individual | Listed as 36 Camden | |
| | 1880 | Private individual, teamster | Listed as 36 Camden | |
| | 1890 | Private individual | Listed as 40 Camden | |
| | 1902 | Private individual | | |
| | 1915 | Private individual | | |
| | 1923 | Private individual | | |
| | 1938 | Private individual | | |
| | 1941 | Not listed | No listing from number 32 onward | |
| | 1945 | Not listed | | |
| | 1949 | Not listed | | |
| | 1952 | Pancer's Red Restaurant; La Bell Garment Co., ladies wear | | |
| | 1959 | Tishler's Deli & Restaurant; Summit Sportswear; Bernard Cowan & Co., blouses | | |
| | 1966 | Bernard Cowan Co., factory, blouses; Goodline Children's Wear | | |
| | 1974 | Bernard Cowan Co., factory - blouses; skirts, dresses, pant suits | | |
| | 1978 | Bernard Cowan Co. - see above | Subject address are combined as a single listing until 2001 directory | |
| 2001 | Bernard Cowan Company Ltd. | Listed as 40 Camden | | |
| 42 Camden Street | 1949 | Rosemary Garments Ltd., teenage coats and suits | Listed as 40-42 Camden; Residential use prior to this listing | |
| | 1952 | Rosemary Building - garment businesses | Listed as 42-44 Camden | |
| | 1959 | Rosemary Building - Steamarvel Co., pressing irons; Harmony Mills, mail order; State | Listed as 42 Camden | |
| | 1966 | Lavine Building - various garment businesses | Listed as 42 - 44 Camden | |
| | 1988 | Lavine Building - various garment businesses | listed as 42 and 44 Camden | |
| | 1995 | Superb Fashions | | |
| 2001 | Superb Fashions; private individuals | | | |